WEATHER
Fair tonight and Tuesday; somewhat warmer Tuesday. (Detailed Report—Page 11.)

Pittsburgh Sun-Telegraph

ESTAB. 1927—VOL. 4—NO. 128 MONDAY, JUNE 10, 1929 THREE CENTS

WALL ST. CLOSE

Plane, Down in Iceland, to Hop for U. S.

DUAL STAGE DEATHS DUE TO JEALOUSY

STAR KILLED AFTER SHE SPURNED ACTOR

Margaret Lawrence Is Shot By Louis Bennison After Rum Tryst in New York

By DAVID P. SENTNER
International News Service.

NEW YORK, June 10.—Margaret Lawrence, whose romances before the footlights became bitter-sweet in real life, was the victim of a jealousy-crazed liquor-maddened man, She was not in a suicide pact and never even knew that the final curtain was to be rung down for her.

This new light on the double shooting that occurred in the penthouse atop 34 East Fifty-first street, which the once-famous actress shared with her stage cowboy sweetheart, Louis Benison, a married man, today upset the original theory that the couple had agreed to end it all together.

CRAZED BY JEALOUSY

It is now held by police that Bennison, crazed by al ove that was not returned deliberately shot Margaret Lawrence while she slept and then turned his gun on himself.

Police declared this afternoon the Lawrence-Bennison case is another Broadway tragedy that is closed for them.

Bennison played his last melodrama. He fired a bullet strai ht through the heart of his beloved as she slept. Then he knelt beside her body and sent a bullet through his own heart.

HAD NOTABLE CAREER

Miss Lawrence began her stage career in Philadelphia in stock. She later made a name for herself in Mid-Western cities. Her first New York success was in "Over Night," and her last legitimate effort was in "Possession," which she deserted and was suspended by the Actors' Equity Association. Lately she had been in vaudeville with the man who killed her.

Among other productions in which Miss Lawrence starred were: "Secrets," "Wedding Bells," "The Endless Chain," "Transplanting Jean," "Lawful Larceny," "Shall We Join the Ladies?" "The Pelican" and "The Behavior of Mrs. Crane."

NOTE PINNED TO DOOR

Bennison had left a wife and child in California to live with the blonde beauty. He was given a chance to "come back" by obtaining a lead part in "This Thing Called Love" which was to open tonight.

The wife of the dead actor telephoned the Lambs Club from San Francisco today to confirm news of the tradegy. Bennison's brother, Andrew, in the film industry in Hollywood, was reported en route to New York.

A note in a scrawling hand was found pinned to the door. It rea :

"The sunset has a heart—look for us there.

"TIANNA."

Mrs. Gertrude Chalaire, of Long Island City, life-long friend of Miss Lawrence, said that the note was written by the actress.

(Continued on Next Page, Col. Six.)

Wife of Oil Man Dies in Flames

SOUTH ORANGE, N. J., June 10. (INS.)—Mrs. Margaret Casterton, 23-year-old wife of John W. Casterton, general purchasing agent of the Standard Oil Company of New Jersey, was burned to death today when fire destroyed the interior of the Casterton home in the exclusive residential section here.

Star Victim In Double Tragedy

River Airport Planned Downtown

Photo by International Newsreel

MARGARET LAWRENCE

Miss Lawrence, actress-widow of Wallace Eddinger, actor who died last Winter in Pittsburgh, and once the toast of Broadway, was found shot dead in her fashionable penthouse apartment in New York. Beside her was Louis Bennison, actor, also shot dead.

THAW FUNERAL TO BE HELD WEDNESDAY

Noted Philanthropist Died Yesterday from Pneumonia; Tribute Paid by City

In a darkened mansion at 1165 Beechwood boulevard they planned today a final tribute to Mary Copley Thaw, leader in social, religious and civic affairs. She died yesterday.

Had she lived until Friday, this noted philanthropist would have been 87.

The Rev. Dr. W. L. McEwan announced that funeral services would take place in the Third Presbyterian Church at 3 o'clock Wednesday.

DIES FROM PNEUMONIA

The cause of her death was pneumonia, induced by injuries suffered in a fall four years ago, which had kept her within the confines of her room ever since.

With her in her last moments were two of her children, Harry K. Thaw, and the Countess de Perigny, of Paris, formerly Miss Margaret Thaw. The daughter had arrived at her bedside only Saturday, at the time when the long illness suddenly took a turn for the worse. She had crossed the Atlantic to be with her mother.

SON IN FRANCE

Another son, Josiah Copley Thaw, now in France, has been notified by cable of his mother's death, and is expected to return to Pittsburgh at once, while a daughter, Mrs. Geof-

(Continued on Next Page, Col. Two.)

SWEDISH PLANE TO RESUME U. S. TRIP

Airmen, Forced Down by Gas Line Break and Storm, Get Aid From Northern Boats

International News Service.

STOCKHOLM, June 10.—The Icelandic fishing cruisers, Odin and Tor, have arrived at Skaptaros, on the coast of Iceland, and have found the Swedish fliers, Capt. Albin Ahrenberg and two companions, safe and well, a message from Reykjavik stated today.

A broken gas feed tube which necessitated the forced landing while the fliers were en route from Bergen, Norway, to Reykjavik, has been repaired and the flight will be continued, the message adds.

The fliers were expected in Reykjavik tonight after receiving a fuel supply for their plane.

The Danish gunboat Fylla was speeding from Reykjavik today towards Skaptaros with fuel and supplies for Capt. Ahrenberg and his fellow airmen. It was expected the Fylla would reach the stranded aviators late in the afternoon. The weather is fine.

DUE TO LAND TODAY

Capt. Ahrenberg, accompanied by Lieut. Axel Floden and Mechanic Hans Ljunglund, was due to arrive here this morning from Bergen, Norway, their first stop after leaving Stockholm, Sweden, at 6 o'clock Saturday morning.

The flight from Stockholm to Bergen was made without mishap, and after two passengers were landed and the plane thoroughly examined, the airmen took off again for Reykjavik.

Not long after their departure, wireless messages were received stating that considerable trouble was being encountered, and fears were felt for their safety. These

(Continued on Next Page, Col. Four.)

Buss Appointment Victory for Verona

The Verona-Flanigan-McManus combination in the Second Ward scored a victory today when Judge James B. Drew appointed Albert Buss, 72 Twentieth street, constable in that ward. He succeeds James J. McManus, who died in March.

After the death of Constable McManus, both the Verona-Flanigan-McManus political lineup and the O'Malley-Kline faction put up candidates. The former supported Owen B. McManus, clerk in Alderman Thomas A. Flanigan's office. The O'Malley-Kline faction backed William McCole. Today Owen McManus withdrew his petition and threw his support to Buss.

Chief Justice Taft Rapidly Recovering

WASHINGTON, June 10.—(INS.)—Chief Justice William Howard Taft has almost entirely recovered from the stomach ailment, which, coupled with fatigue, caused him to go to Garfield Hospital for a few days' rest.

The Chief Justice expects to leave here Wednesday for his summer home at Murray Bay, Quebec.

Daniel Kelley, Stage Veteran, Dies in West

VALLEJO, Cal., June 10.—(AP.)—Daniel Kelley, character actor, who played American and European vaudeville circuits for 20 years, died here yesterday at the home of a brother, Police Judge W. T. Kelley. For 20 years Kelley and his wife, who died four years ago, formed the team of "Kelley and Gray."

SWEDISH FLIERS DOWN

CAPT. ALBIN AHRENBERG

Photo by International Newsreel

ROBERT LJUNGLUND AXEL FLODEN

Pilot Ahrenberg, co-pilot Floden, and Radio Operator Ljunglund, three veteran airmen and the crew of the Swedish plane forced down in Iceland by frozen fuel lines and terrific storms during their attempt to fly from Stockholm to New York.

CITY ASKED TO LEASE WHARF

Aviation Industries Would Bring Flying Facilities Into Heart of Triangle

Pittsburgh may have airplane facilities in the heart of the Golden Triangle if plans to be presented to Council late today meet with the approval of the city fathers.

Looking toward the future when amphibian planes reach a stage of development where they are more practical for cross-country transport service, the Pittsburgh Aviation Industries Corporation, with executive offices in the Oliver Building, was to ask Council to lease a section of the city wharf along the north shore of the Monongahela River west of the Pittsburgh and West Virginia Railroad Bridge for landing purposes.

WITH EASTERN INTERESTS

Officials of the Pittsburgh Aviation Industries were to go before Council with their plans this afternoon. George Hann, vice chairman of the board of the Aviation Corporation, New York, is chairman of the board of the Pittsburgh concern.

Any materialization of plans for amphibian service naturally would be worked out in conjunction with large eastern interests affiliated with the Aviation Corporation, one of the largest operating and holding organizations in aviation in this country.

Pittsburgh Aviation Industries is

(Continued on Next Page, Col. Five.)

LOUIS BENNISON

Bennison, actor believed to have fired the bullet into Miss Lawrence as she slept peacefully and then to have shot himself.

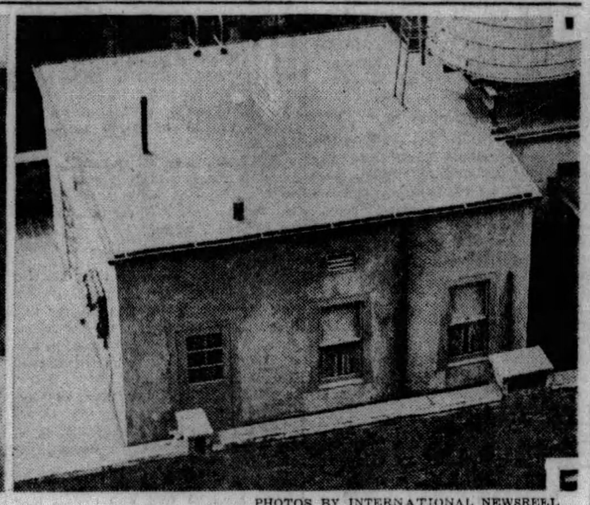

PHOTOS BY INTERNATIONAL NEWSREEL

ROOFTOP PENTHOUSE OF DEATH

This is the penthouse on the tenth floor rooftop at 34 East 51st street, overlooking Central Park and Park avenue, the world-famed street in the activities of which Miss Lawrence has been in past years a brilliant figure.

Hoover Dry Helpers Approved in Senate

WASHINGTON, June 10.—(INS.)—President Hoover's request for a joint Congressional committee to help the administration in "reorganizing and concentrating" prohibition enforcement machinery was promptly approved today by the Senate Judiciary Committee. The President made the request last week in a message to Congress. A resolution authorizing creation of the commission was introduced by Senator Jones (Rep.), of Washington, author of the "five-and-ten" law and the Senate's dry leader.

Graduating Class Keeps Boy Busy; He's All of It

LANCASTER, Mass., June 10.—(INS.)—The one-man graduating class of Lancaster High School was busy today preparing the class oration, the class history, the class poem and the class prophecy.

His name is John S. Gilmore and he plans to be a public accountant.

The one-man class will graduate June 20.

Van Lear Black Crashes in India

CALCUTTA, India, June 10.—(AP.)—Vanlear Black, Baltimore publisher, who is making a flight from London to Tokio, crashed today in attempting to land at the Calcutta Airdrome. He and the members of his party were not injured.

Pitt Trustees Grant Hearing to Liberals

Henry Ellenbogen, attorney for William Albertson and Arthur G. McDowell, who were expelled from the University of Pittsburgh because of their activities as officers of the Students' Liberal Club, announced today the board of trustees had consented to grant a hearing in the case tomorrow afternoon.

The point has been raised in court actions instituted by Ellenbogen to secure reinstatement of his clients that he has never appealed to the trustees, the final arbiters in such matters.

WATSON JUDGE FIGHT LOOMS

WASHINGTON, June 10. —(INS.)—The nomination of Albert L. Watson, of Pennsylania, to be United States district judge for the middle district of that state, was referred to a sub-committee of three Senators today by the Senate Judiciary Committee.

Senators Borah (Rep.), of Idaho, Waterman (Rep.) of Colorado, and Walsh (Dem.), of Montana, were named to inquire into the qualifications of the nominee.

Watson was nominated by President Hoover at the insistence of Senator Reed (Rep.), of Pennsylvania, and despite the disapproval of Attorney General Mitchell. A group of lawyers in Watson's district have protested on the ground he has not the necessary judicial qualifications.

Watson, who served by appointment of former Governor Pinchot, of Pennsylvania, as a Common Pleas judge in Lackawana County, was defeated when he ran for an elective term. During his brief tenure on the bench, it was said, the Supreme Court of Pennsylvania overruled seven of his decisions.

Prince, Count Safe In Egyptian Desert

CAIRO, Egypt, June 10.—(AP.)—The Sudan agency today reported Prince Ferdinand Andreas, of Liechtenstein, and Count De Almasy, of Hungary, who were reported missing on an automobile trip from Wady-Halfa to Cairo, have arrived safely at the oasis of Selima. They expect soon to depart for Kharga.

Chicago U. Woman Made College Head

NEW LONDON, Conn., June 10.—(AP.)—Dr. Katherine Blunt, a department head in the University of Chicago, has been chosen president of Connecticut College for Women.

'I'm His to Slap' Costs Couple $60 Fine

Mrs. Adrene Hannan, 23, thinks it is nobody's business but her husband's when he beats her, and instead of being grateful when police interfered in her marital set-to yesterday afternoon, she became indignant, according to Lieut. Jack Lavery, of the Center Avenue Police Station.

"It's a great world if a man can't beat his own wife," Lieut. Lavery told Magistrate A. D. Brandon the wife remonstrated when he intervened.

Fred Hannan, 23, the husband, admitted having a "little argument."

Lieut. Lavery said neighbors had complained to police about the "argument."

Magistrate Brandon fined the husband $50 and the wife $10.

BUCS MAY FACE VANCE TODAY

Their five-game winning streak snapped Sunday in Brooklyn, the Pirates today will attempt to get a new drive under way as they resume their scraps with the Dodgers in the Oakland orchard.

All the Buccos got out of the rush trip to and from Brooklyn was a kick in the slats. The Robins jumped all over their former bunkmate, Jess Petty, hanging a 9-to-6 setback on the league leaders.

Paul and Lloyd Waner struck homers and Adam Comorosky and Rolly Hemsley each weighed in with three hits, including three-baggers, but all of this was to no avail.

Steve Swetonic and Larry French are both in shape to work today and Manager Bush probably will call on Steve or Larry. Uncle Robbie is expected to counter with Vance or Elliott.

The two clubs will wind up their series tomorrow. The Giants will be here for the remainder of the week.

DUTCH WARSHIP SENT TO INDIES

THE HAGUE, Netherlands, June 10.—(AP.)—The Dutch authorities moved promptly today to deal with the situation created at Willemstad, Curacao, Saturday night when a force of 500 men described as Venezuelans overcame the military police and seized the store of arms in the police barracks.

The Dutch destroyer Kortenaer was ordered to leave for Curacoa, which is off the coast of Venezuela, while the battleship Hergo Hendrik also was ordered to prepare for her prompt departure to West Indian waters.

During the attack at Willemstad three members of the military police were killed and several wounded. The governor of the island and the commander of the police were kidaped and carried off in a seized vessel, but subsequently were permitted to return to Curacao. The Dutch colonial office was of the opinion that the raid was part of a movement to be launched against the government of Venezuela.

NEW YORK, June 10.—(AP.)—The United States steamer Maracaibo, which was used by the "bandits" who had raided Willemstad, Curacao, Dutch West Indies, to carry their loot and prisoners to La Vela, Venezuela, is owned by the Red "D" Line, with main offices in New York.

Swedish Princess Remains in London

LONDON, June 10.—(AP.)—London society is looking forward eagerly to the ball on a grand scale which is to be given Friday evening at the Swedish legation in honor of the Princess Ingrid, of Sweden. The Prince of Wales and other members of the royal family are expected to attend.

The Princess, who has already been in England for some time, probably will prolong her visit several weeks more.

Attorney Wilt Freed, Arrest Called Error

Attorney Fenton Wilt, who was arrested in Detroit at request of government authorities in Pittsburgh, was ordered released today by Federal Judge W. H. S. Thomson, who gave the lawyer a clean bill of health.

Wilt's arrest, as an echo of the so-called flat-beer conspiracy in 1928, was a mistake, it was admitted in the United States attorney's office.

Assistant U. S. Attorney Zeno Fritz explained that examiners of the Department of Justice, scanning the six-year-old records, failed to find entered disposition of a contempt of court charge against Wilt. Assuming it hadn't been disposed of the U. S. attorney's office had Wilt arrested in Detroit.

The arrest brought Judge Thomson's order for release and the information that Wilt had been discharged on the contempt charge six years ago.

Wilt was involved in a minor degree in the co-called flat-beer case, if at all. He was held in contempt after he failed to testify in his behalf; later he told his story and was discharged.

Two who were sentenced to serve one year in jail for contempt of court were John Douglas, Jr., former county chief of police, and William A. Kelton, former prohibition group head.

In the Sun-Telegraph Today

Magazine	Page 10
Weather Detail	Page 11
Fiction	Page 12
Society	Page 14
Theaters, Movies	Page 18
Radio Programs	Page 18
Sports	Pages 20, 21, 25
Finance	Pages 22, 23, 24

Woman on First Air Trip Runs Plane, Saves Crash

GALVESTON, Tex., June 10.—(AP.)—A woman who was riding in an airplane for the first time piloted the craft here yesterday while her brother hung beneath it working desperately to repair a strut that was damaged in the takeoff.

The thousands of international pageant spectators that watched the monoplane circle lazily over the beach were unaware of the plight of the ship with its three occupants.

The skill of Lee Hausinger, 23, pilot, and the calm courage of Mrs. D. A. Jung and her son, D. A., Jr., 7 years old, triumphed.

While a little group on the East beach that knew of the fliers' plight watched with bated breath, Hausinger hurriedly instructed his sister in the manipulation of the controls and swung himself out a window. Throwing a rope around the dangling strut he worked it up an eighth of an inch into its socket and regained his seat at the controls after his sister had carried out his instructions almost precisely. He landed the ship almost vertically and knocked the strut well into place.

Are You Out Of Work?

Many a person has found a good position by advertising in the "Situations Wanted" classification of the Sun-Telegraph. Classified Ads are the short cuts between employer and employee. Try it. Just call Grant 5400 and ask for an ad-taker.

Signboards Blinding Traffic Barred in Ordinance

Council today received from Safety Director James M. Clark an ordinance authorizing the revocation of permits for sign boards that obstruct the view of drivers or interfere with authorized traffic signals.

The measure places the revoking power with the superintendent of building inspection, and in addition to sign boards, it includes awnings, marquees over sidewalk and any obstruction to free ingress or egress to windows and fire escapes.

'TORCH' KILLING SUSPECT COLLAPSES AS TRIAL OPENS

BREAKS UPON SIGHT OF BULLET

Campbell Taken From Room, Halting Trial of Charge of Killing Greenville Woman

International News Service.

ELIZABETH, N. J., June 10.—The imminent collapse of Henry Colin Campbell halted his trial here today for the "torch" murder of Mrs. Mildred Mowry, of Greenville, Pa.

When the bullet which ended the life of Mrs. Mowry was shown to the jury, Campbell appealed to his lawyer and was led from the room, tottering and about to fall.

Less than half an hour had been required to select the jury to try Campbell.

As the talesmen were called the defense and prosecution were directed to challenge "at sight." Four were challenged by the state and eight by the defense.

None of the 30 talesmen was excused by the court.

JURY LIST

The other 12 were accepted quickly both by prosecutor Abe J. David and Francis A. Gordon, defense counsel.

Clifford A. Meeker, an auditor, of Westfield, N. J., as chosen juror No. 1 and foreman. The other 11 are: Frederick J. Ottley, vice president, Linden; August A. Engel, draftsman, Elizabeth; Frank M. Darnes, Standard Oil employe, Elizabeth; Fred H. Bitter, accountant, Elizabeth; William E. Brown, insurance, Westfield; William J. Kennedy, Standard Oil employe, New Providence; Charles C. Milliken, clerk, Roselle Park; Charles W. Forbes, polisher, Elizabeth; Edard F. Colgan, foreman, Elizabeth.

Campbell, bespectacled, gaunt, eyes blinking, hands shaking, was led into the Union County Court today where his wife awaited him.

COUPLE MEET, SEPARATED

He took a seat beside her, inside the railing, and she leaned over and patted his hand, then held it while she whispered to him.

They wept, and the spectators shifted uneasily. Then an attendant came up and told the woman she would have to leave, and Mrs. Rosalea McCreedy Campbell, the last wife of many, left him to face a jury for murder.

The New Jersey "torch murderer," as unprepossessing a Don Juan as ever confessed that bigamy led him to murder, appeared doomed to a quick and certain death, whether it be in the electric chair or from natural causes.

"HUMAN WRECK"

Brights disease, the ravages of drugs, partial paralysis and blindness have left him only a hollow shell of a man—61, white haired and with the pallor of death.

Waiting for him also when he was brought into courtroom was Prosecutor Abe J. David, who will seek to end his life in a quicker and more certain way—in the electric chair for the murder of Mrs. Mildred Mowry.

Campbell, or Close—he had many names on his many marriage certificates—has confessed to the killing of Mrs. Mowry, middle-aged widow who sought romance through a matrimonial paper and found death while sleeping on the shoulder of her "husband" in an automobile. Shot through the head, her body was burned near Cranford last Washington's birthday.

INSANE VERDICT IN KILLING

John L. Schmidt, 62, former president of the Pittsburgh Lumber and Builders Supply Company, West End, alleged to have slain his business partner with a wrench, was held insane by a jury today.

Schmidt was charged with the murder of Nelson E. Bell, 64, of Oakmont, treasurer of the company, in the company offices, 3209 West Carson street, April 19.

District Attorney S. H. Gardner announced that should Schmidt regain his sanity, he would be tried on a murder charge. Dr. C. H. Henninger and Dr. E. E. Mayer testified that in their opinion Schmidt is insane at the present time.

"I'D LIKE TO HAVE THAT ONE!"

M. J. LLOYD DR. K. M. DAY

Photo by Pittsburgh Sun-Telegraph.

DR. W. W. D. SONES MRS. RUTH R. EURICH W. W. MacLAREN

Stamp collectors from Pennsylvania and Ohio admiring one of the collections exhibited to those who attended the meeting at Hotel Roosevelt of the Pittsburgh Philatelic Society. Mr. Lloyd is president of the Garfield Perry Club, Cleveland; Dr. Day is president of Pittsburgh Stamp Club; Dr. Sones visited from Erie, Mrs. Eurich from Youngstown and Mr. MacLaren from Cleveland. Prizes were awarded for the best collections shown.

THAW FUNERAL WEDNESDAY

(Continued from Page One.)

frey G. Whitney, of Boston, was to arrive today.

In the death of Mrs. Thaw America loses one of its great philanthropists. Interested for many years in the affairs of mankind, lending a hand wherever she felt her aid was needed, she maintained her interest in charitable affairs long after the injury which eventually caused her death sent her into seclusion of her home. Within the last two years a chapel for lepers, which she built in far-off Siam, was completed and dedicated.

BORN IN ARMSTRONG

Mrs. Thaw was a daughter of Josiah and Margaret Copley. She was born in Appleby Manor, Armstrong County, June 14, 1842. Her father, a well-known writer, learned the printer's trade in Indiana, Pa., and from 1825 to 1833 was editor of the Kittanning Gazette. Later he was connected with the old Pittsburgh Gazette, serving on the staff of that paper on two occasions. He won a wide reputation as a writer, although most of his contributions were to the religious press. He had written much for the Presbyterian Banner and the United Presbyterian.

Appleby Manor, near Kittanning, is in a beautiful region which was one of the reservations made by the William Penn heirs. Largely through the efforts of Mr. Copley a little church was erected near the Manor, and in this church Mrs. Thaw was baptised in 1843.

BUILDS CHURCH

It was on the site of this small edifice that she in later years built the Appleby Manor Memorial Church.

She married Mr. Thaw in 1867. She was thoroughly in sympathy with all her husband's philanthropies, and after his death, she founded in his memory fellowships for scientific research in Harvard and Princeton Universities.

While there can be no doubt that she was much influenced by her husband in planning wise and intelligent ways of using her wealth, there is a story told of her as a young girl which proves that her generosity was an inborn trait, and that she gave because she loved to give.

GAVE GEM TO AID WAR

During the Civil War, the Sanitary Commission had much difficulty in raising funds, consequently many expedients were inaugurated to interest the general public. Mary Sibbert Copley was in the work heart and soul. She had four brothers in the Union Army, two of whom were killed, and a third who experienced the horrors of six southern prisons. She gave all she had, and finally decided to part with her most precious possession, a diamond ring. It was auctioned off at a public meeting, and the purchaser was Mr. Thaw.

In her home city, possibly the dearest to her heart of her many charities was that of the Improvement for the Poor, an organization founded in 1875, she being one of the original committee of three who sponsored it. Both she and her husband worked tirelessly to formulate the policy which has made it the model for associations of its kind all over the country. She had been president of the association in recent years, her interest and helpfulness never wavering or waning.

CHARITIES WORLD-WIDE

Her charities were by no means confined to her own country, but have been world wide. Point Barrow, the extreme northern point of Alaska, has a hospital that she helped to build. The missionary from that point, at the recent general assembly in 1925, said to a Pittsburgher who was there:

"Give my love to Mrs. Thaw, and tell her we need money."

Messages and appeals such as this came from all parts of the missionary world. Few of them were unheeded.

Mrs. Thaw was much interested in schools, both for Negroes and mountain whites in the South. She was a personal friend of Miss Alice Robertson, former member of Congress from Oklahoma, a daughter of home missionaries, and her philanthropies included the Indians of the Southwest.

The foreign missionary field was also close to her heart and she always kept herself freshly informed as to its needs. Missionaries on furlough were always welcome in her home.

She has been a member of the Third Presbyterian Church since 1895. There in her pew she was to be found every Sunday morning, until she was injured. Neither inclement weather nor the infirmity of years kept her from her place of worship.

So closely had she always been identified with the Third Presbyterian Church and its work, that her friends often speak of it affectionately as "Mrs. Thaw's Church." Dr. McEwan, her pastor, was her close, personal friend.

Thief Visits Two Homes for Cheese Sandwich

A thief who likes cheese sandwiches is believed responsible for robbing of two homes in Ingomar early today.

A piece of cheese was stolen from the home of Mrs. Jane Sarver, while a loaf of bread and small sum of money were taken from the residence of Mrs. Frank Shaffer.

FLIERS DOWNED, AWAIT AID

(Continued from Page One.)

were not alleviated until definite word came through that a landing had been made.

BOUND FOR NEW YORK

Arensberg and his companions planned to fly to the United States by way of Norway, Iceland, Greenland and Belle Isle, their destination being New York. So confident was Ahrenberg of success that he carried presents for Mayor James J. Walker, of New York, and for Scandinavian consular officials in that city.

Even if the projected trans-Atlantic flight should now become a failure, the trip thus far will have proved a triumph for the radio. The fliers were able to keep in touch with civilization every moment, and allow aid to be rushed the moment word was received that trouble had been encountered.

The spot where the Sverige landed is miles from the nearest village, but the rations aboard the plane were sufficient to sustain the airmen for several days. Latest word received here stated that they had camped fairly comfortably, but were anxiously awaiting arrival of relief.

DRY FORCE GOES TO DETROIT

DETROIT, June 10.—(INS.)—Seymour Lowman, assistant secretary of the treasury in charge of prohibition enforcement, arrived here today accompanied by Dr. James M. Doran, federal prohibition commissioner, and Bernard Walt, deputy commissioner of customs, to hold a series of conferences with local and mid-western prohibition chiefs on liquor enforcement.

The visit of the prohibition authorities was seen here as the first step in an intensive drive to "dry up" Detroit and to stop rum running across the Detroit River from Canada.

It was expected that a plan will be outlined for the co-operation of federal, state and municipal authorities in stopping the rum flow.

The conferences here will last two or three days, it was stated.

Lowman, in a statement shortly after his arrival, announced that the prohibition force here will be increased until the flow of liquor from Canada is stopped.

Thief Takes Clothing

A thief stole a pair of supporters, two suits of clothes, underwear and a whiskbroom from the home of Andrew Colvert, Negro, of 347 Soho street, last night, he reported to police today.

60 HELD IN JAIL AFTER FATAL STRIKE RIOT

Police Seek Other Leaders In Slaying of Chief and Wounding of 3 Officers

GASTONIA, N. C., June 10.—(AP.)—Strike leaders and union officers today went ahead with plans for the defense of sixty-odd strikers from the Loray mill held in connection with the fatal shooting of O. F. Aderholt, Gastonia chief of police.

Meanwhile officers tinued to round up and jail additional strikers who were about the headquarters of the National Textile Workers' Union last Friday night when Chief Aderholt and three patrolmen were wounded by gunfire from within the building as they attempted to approach it. Aderholt died Saturday morning.

MAY CALL DARROW

Miss Juliet Stuart Poyntz, secretary of International Labor Defense, said her organization also would aid those in jail.

"We will bring attorneys like Clarence Darrow and Arthur Garfield Hays here to aid them," she said.

Police today said there were "a few more" they wished to apprehend, but declined to name them. Most of those arrested so far have been charged with "assault with a deadly weapon."

DEPUTY SHOT

Where Beal and others taken from the jail were placed has not been disclosed by officers. Two of them, Charles Carter, of Mazpah, N. J., and Lewis McLaughlin, of Gastonia, were located yesterday in the Buncombe County jail at Asheville.

Funeral services for Chief Aderholt were held yesterday. Other wounded officers were reported recovering.

PLANE CONCERN ASKS LEASE

(Continued from Page One.)

building an airport near Butler on the Pittsburgh-Butler road.

DUAL LANDING ADVANTAGES

This field, in addition to its shop and hangar facilities, would serve as a base for operations in this district with the downtown landing facilities in the river lending untold advantages in rapid transit of both passengers and air freight.

Then, if weather conditions were such that landing in the river would be impossible, the Pittsburgh-Butler port would serve as an auxiliary field, within 24 miles of the downtown section by automobile.

NEED WAR DEPT. O. K.

Much remains to be done in the matter of obtaining permits for the landing of aerial craft in the local rivers and wharf privileges, however, before a downtown "airport" can become a reality. Department of Commerce sanction as well as permission from the War Department, which supervises the rivers, must be obtained.

The sanction of the city fathers is only the first step in the plan which probably will require months of intensive study and surveys before anything can actually be done to bring airplanes to the "Golden Triangle."

Sign Worth 7,000 Cups Coffee Seems Lost

Harry Kastrantas, owner of a restaurant at 6266 Frankstown avenue, would like to know just what happened to an eight-foot electric sign which hung from his place of business, a reminder that it was time to eat.

The sign, he informed city detectives today, mysteriously disappeared during the night. He told the sleuths it was worth $350, or exactly the price of 7,000 cups of coffee.

FAMOUS STARS DIE IN LOVE TRAGEDY

Margaret Lawrence Slain, Louis Bennison Turns His Revolver Upon Himself

(Continued from Page One.)

Empty liquor bottles and glasses littered the fashionably furnished apartment.

DESPONDENT AT FAILURE

Mrs. Chalaire discovered the tragedy. She had been given a pass key to the apartment by Miss Lawrence. She said she had called last Wednesday, but had been met by the actor, who displayed a hostile attitude. Bennison appeared despondent over the closing of a vaudeville sketch in which he and Miss Lawrence were teamed. The act didn't click.

Mrs. Chalaire declared that at that ti Bennison turned to Miss Lawrence and said:

"If you leave me it will be the finish for the pair of us."

Mrs. Chalaire does not believe in the suicide pact theory.

"Bennison killed her because she was through with him," she said. "She wanted to get rid of him. Margaret had for him the affection she might feel for a worshipful stray dog—no more."

There was an added grotesque element in the tragedy. Bennison, who is bald, had selected his finest toupee to adjust before he committed the double killing.

DISCOVERS TRAGEDY

Last Saturday Mrs. Chalaire again visited the apartment.

"Margaret doesn't want to see you any more," Bennison said, according to Mrs. Chalaire.

She felt something was wrong, and unable to get the matter out of her mind, she returned about noon yesterday. When there was no answer to ringing the bell, she let herself in with the pass key, Mrs. Chalaire said.

"Hello, Margaret, darling," she called.

But there was no answer.

She looked into the bedroom. The body of Miss Lawrence was clothed in a pink chemise. She was lying in bed with her arms folded. Bennison, fully dressed, was sprawled in a kneeling position on the floor. Detectives found the revolver beside Miss Lawrence on the bed as it it had fallen from the hand of Bennison standing over the actress after he shot her.

Dr. Thomas A. Gonzales, of the medical examiner's office, said there were powder burns on the clothing of both which indicated the shots had been discharged at close range.

TWICE MARRIED

Margaret Lawrence was born in Trenton, N. J. She was 39.

Miss Lawrence was formerly the wife of Orson D. Munn, an attorney prominent in society and the son of the noted scientist and publisher. She divorced him, retaining custody of their two children. Later, she married Wallace Eddinger, the original Little Lord Fauntleroy, and he died last year while divorce proceedings were pending. Miss Lawrence was engaged in litigation with Mr. Eddinger's mother over the actor's estate of $25,000 until recently.

Mrs. Lawrence wore a small, inexpensive ring and a simple wrist watch, which was still running. The physician estimated the time of the tragedy at 7 a. m.

THREATENED SUICIDE

Bennett Musson of the Lambs, stated that he had known Bennison for years as a Lambs member and that the actor was a moody chap, subject to spells of despondency and that more than once he threatened to commit suicide.

Miss Lawrence's mother in Germantown, Pa., was notified. Orson Munn, notified at Southampton, of Miss Lawrence's tragic death, declined to comment on it.

Bennison, 45, was formerly a cowboy. He had met with much success in the West and had made many motion pictures. On Broadway, he had been less successful, for while critics generally commended his ability, the plays in which he appeared seldom stirred public interest deeply.

The slain couple was booked in vaudeville by Joseph Hurtig, the agent who is a brother of Jules Hurtig, who starred Miss Lawrence in several of her legitimate productions. Joseph Hurtig was attending a wedding in the Hotel Ambassador, across the street, when he learned of the tragedy and hurried to the Lawrence apartment in time to meet the body of his star on its way to the morgue.

Miss Lawrence and Bennison were seen frequently together and were said to have been drinking heavily recently. Associates of the stage recalled that since Miss Lawrence had been suspended by the Equity for withdrawing from "Possession" early this season, she had been unable to obtain legitimate engagement.

In the divorce litigation that preceded and the estate suit that followed Eddinger's death, evidence was offered to show that Miss Lawrence was addicted to liquor.

At the morgue surgeons said that while the wounds in both bodies were contact wounds, as reported, the pistol had been pressed hard against Bennison's chest and only lightly against Miss Lawrence's body. Examination of the letters and memoranda found in the room revealed no motive for murder and suicide.

Mrs. Chalaire, despite the mute testimony of the apartment, asserted that there was no love between Miss Lawrence and Bennison and she added:

"There may have been an affair, yes—but Margaret never loved anyone except Wallace Eddinger, and she died loyal at heart to his memory."

BOTH WELL-KNOWN HERE

Both Miss Lawrence and Bennison were well known to Pittsburgh audiences. The actress was the former wife of Wallace Eddinger, comedian, who died here last winter while appearing at the Nixon Theater in "The Beaux' Stratagem." She was the daughter of Lillian Lawrence, well-known actress, who, about 18 years ago, appeared in the Davis Stock Company, living with her daughter in an apartment in Elmer street, near Negley avenue.

The latter had appeared in Pittsburgh a number of times, her last appearance being at the Nixon about two years ago with her husband in "Captain Applejack." Although she had toured the country several seasons she had played most of her career in New York productions.

Bennison likewise was a familiar figure on the Pittsburgh stage. About 12 years ago he played a long engagement at the old Duquesne Theater in Penn avenue, heading his own stock company. His appearance here in "Johnny Get Your Gun" had a run which has seldom been equaled in Pittsburgh theaters.

Laziest Boy

Photo by International Newsreel

PHILIP GAGE

Philip Gage, 20, who was dubbed the "World's Laziest Boy" a year ago because he slept 16 hours daily and refused to aid his mother, a New York peanut, popcorn and candy vendor. He has been ordered to leave his home today or be arrested on a charge of vagrancy.

DEMOCRATS BLOCK VOTE ON TARIFF

Co-Operation Is Promised G. O. P. for Quick Verdicts On Farm Aid, Immigration

WASHINGTON, June 10.—(AP.)—Senate Democrats agreed today to co-operate with Republicans for an early vote on the farm relief and national origins immigration measures, but decided against entering any agreement to fix a definite time for a vote on the tariff bill in the fall as demanded by the administration as a basis for an all-summer recess.

The decision appeared to make doubtful the much-discussed program for an all summer recess and is expected to lead instead to an adjournment until early in August while the senate finance committee is getting the house tariff measure in shape for senate consideration.

Senator Robinson(of Arkansas, the Democratic leader, announced, however, that the minority party was ready to co-operate to dispose of the program recommended by President Hoover during the extra session. This declaration was regarded as insuring a final vote on the tariff bill in the fall without the definite agreement asked by the Republican leaders.

While the farm relief question was discussed, Senator Robinson said no attempt was made at the Democratic conference to ascertain how the party members would vote on the farm relief proposition.

The Democratic program also appeared to dispose of fears of a filibuster against the motion for repeal of the national origins immigration quota basis. While Senator Reed, (Rep.), Pennsylvania, is leading the opposition to the drive for repeal he has had general support from the Democratic ranks.

KDKA GRANTED HIGHER POWER

KDKA has been granted permission by the Federal Radio Commission to build its new transmitter at a point 25 miles from the city, it was announced officially today by H. P. Davis, vice president of the Westinghouse Electric and Manufacturing Company. It is reported that the transmitter will be capable of a 200,000 watt output for experimental purposes, but will use the ordinary power of 50,000 watts for general broadcasts. A new type tube assuring better transmission will be used in the transmitter.

The announcement is a confirmation of an exclusive announcement carried by the Pittsburgh Sun-Telegraph last Wednesday.

KYW at Chicago, another Westinghouse station, was granted permission to build a 50,000-watt transmitter at Aurora, Ill. The KYW aerial is now located in downtown Chicago, where a "steel affinity" has interfered with the transmission of signals. The station's predicament is similar to that of WCAE in downtown Pittsburgh some months ago, when it was discovered that the Oliver Building, Trinity Cathedral, the new Woolworth Building and other structures were absorbing the strength of signals, thus limiting WCAE's coverage.

While the federal permit grants the construction of a 50,000-watt transmitter, KYW will be restricted to 10,000 watts until a new realocation in the fall, it was said.

Rockdusting Keeps Mine Toll to Four

CHARLESTON, W. Va., June 10.—(AP.)—Robert M. Lambie, chief of the State Department of Mines, last night said rockdusting "undoubtedly" saved the lives of scores of men in an explosion at the Glen Rogers mine of the Raleigh-Wyoming Mining Company yesterday.

The bodies of three electricians and the factory representative of a mining equipment company were recovered five hours after the blast occurred, near a loading machine they had been repairing.

CO-EDS MILKMAIDS AT STATE

TAMSON ENGLAND ELIZABETH FIELD KATHLEEN M'LERAN

PRISCILLA WASSON PAULINE MYERS SARAH BURT SARAH HUTCHINSON

Penn State College co-eds in a milking contest, won by Miss Myers (seated), Connellsville (Pa.) student. Miss England and Miss Wasson, both of State College, Pa., were second and third; Miss Burt, Ulysses, fourth; Miss McLeran, Altoona, fifth; Miss Hutchinson, Cecil, sixth tied with Miss Field, East Falls, Pa. A trophy went to the winner.

Natives Angry as Hoover Takes Stream for Own

FREDERICK, Md., June 10.—(INS.)—Angling enthusiasts of this little Maryland City are resentful at what they construed to be efforts to make of "Little Hunting Creek" a private fishing pond for President Hoover and his friends.

The stream winds through the property procured by Lawrence Richey, one of Mr. Hoover's secretaries, for the use of the President on week-end fishing parties.

James P. Solt, 60, organizer of the Frederick Izaak Walton Club, told International News Service efforts had been made to prevent anyone's using the stream except the President and his friends at any time. He said a county road leading through the property used by the chief executive had been blocked with a gate, and that on the gate a sign marked "keep out—private property," had been nailed.

The road, he asserted, has been a county thoroughfare for years, and winds beside "Little Hunting Creek" for about four miles of its course.

"Fishermen about here stocked 'Little Hunting Creek' with fish," he said. "Three years ago we sent five trucks up to Allentown, Pa., to bring fry back from a hatchery. They cost us more than $600, and since then the state hatchery has been stocking the creek. It is the only stream in Frederick County where trout can be found."

Solt declared that the Frederick County fishing enthusiasts did not mind Mr. Hoover's coming up and fishing in the stream "all he wanted to," but that they did object to attempts to close the road leading to the stream.

"We've been fishing that creek for 50 years," he said. "The state's streams don't belong to anyone. We don't object to closing the entrance to the property when the President and his party are spending a week-end up there. But we don't believe it's right or legal to block a county road and keep us from fishing the stream at other times."

ORPHANAGE OUTDOOR EXHIBITION

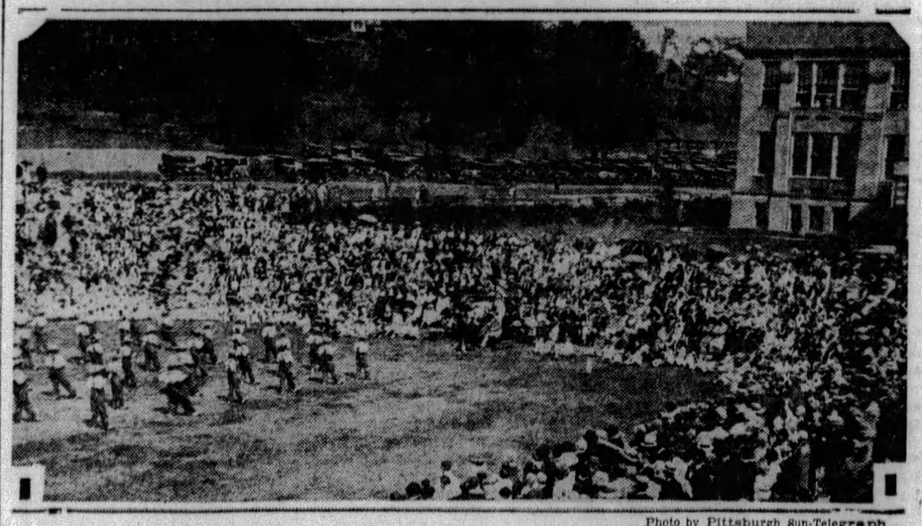

Photo by Pittsburgh Sun-Telegraph

SECTION OF CROWD OF 5,000 AT ST. PAUL'S EXHIBITION

Some of the crowd of 5,000 at the annual St. Paul's Roman Catholic Orphanage eighth annual outdoor physical education exhibition at Idlewood. Here sixth grade pupils perform.

U. S. READY TO DISCUSS DISARMAMENT WITH MACDONALD

WASHINGTON APPROVES HIS VISIT

Belief Prevails Nations Can Reach Understanding on Curtailment of Navies

By GEORGE R. HOLMES.
International News Service.

WASHINGTON, June 10. — Ramsay MacDonald, the new British premier, is assured of a very cordial reception in Washington if he decides to cross the Atlantic for a series of face-to-face talks with President Hoover concerning the future of Anglo-American relations.

London dispatches indicating the British premier is preparing to come to the United States during the summer were read with eagerness in the capital today. Everywhere in administration circles there was manifested hearty approval.

There is reason to believe that President Hoover already has been sounded out on the proposition, and that the quasi-announcement in London was the direct result of the favorable response that quickly went winging back to London.

SEEKS NAVAL ACCORD

While the whole field of Anglo-American relations would be surveyed in such a meeting between the heads of the two governments, the primary object of MacDonald's visit, as understood here, would be to arrive at a naval understanding. Such an understanding is probably the greatest goal of the Hoover foreign policy, and in the British election just held MacDonald made it clear that Anglo-American naval accord would be the keystone of his foreign policy.

The proposed visit of the British premier links up directly with President Hoover's recent instructions to Navy Department experts to find a "new yardstick" for measuring the relative strength of the American and British navies. Rear Admiral Hilary Jones has been working on it for weeks, and it is near completion. Gen. Charles G. Dawes carried an outline of it with him when he sailed for England last week to take up his duties as ambassador at London.

An early naval agreement is necessary if the administration is to escape carrying out the 15-cruiser program ordered by the last Congress. Already the time for submitting estimates to the Budget Bureau for the first five cruisers has been extended by President Hoover's direction. But unless some definite understanding is reached by August 1 these estimates must go in and construction begun.

PLAN 1931 CONFERENCE

The meeting between the American president and the British premier could also lay the groundwork for the second Washington naval conference to be held in 1931, at which time the treaties that came out of the 1921 conference are to be examined for revision and renewal.

Senate comment on McDonald's proposed trip was particularly favorable.

"The greatest problem in the world," said Senator Borah (Rep.), Idaho, chairman of the Foreign Relations Committee, "is to lift the burden of armament from the backs of men. Close co-operation between Mr. Hoover and Mr. MacDonald would be exceptional assurance of progress in this direction. I hope Mr. MacDonald comes to see us."

Senator Swanson (Dem.), Virginia, ranking minority member of the committee, declared a visit by MacDonald "would be evidence of an earnest desire to compose naval differences between the two countries."

MILK DRIVERS HURT; 2 HELD

Two men, alleged to have attacked a delivery wagon of the Liberty Dairy Products Corporation and beaten the driver and his helper in Chatham streea early yesterday, were to be arraigned in police court today. They gave their names as William L. Finnell, of 102 Watson street, and John Hand, of 76 Van Braam street. John Keally, 906 Watson street, a third man arrested, was fined $25 and costs by Magistrate Leo Rothenberg in Central Police Court when the three were arraigned yesterday. The cases of Finnell and Hand were continued until today.

Chief witness against the accused men was Roxie Long, who made police and magistrate gasp when he announced that he was the helper on the wagon and was "square paper." Long, it was testified, carried a pistol and threatened to kill the men who attacked the wagon. He testified that he and Edward Salem, 1416 Buena Vista street, driver, were beaten by the men before they were dispersed by the police. During the attack many milk bottles were broken.

Mexicans Capture Woman Rebel Chief

MEXICO CITY, June 10.—(AP.)—Dispatches to El Universal from Guadalajara say that Luisa Larraza de Uribe, alias Tessia Richard, reputed to be the only woman general among so-called religious insurgents, has been arrested.

The dispatch says alleged evidence was found in her house that she was planning the capture of the chief of the federal garrison at Guadalajara, Gen. Aguirre Colorado.

She was said to have used her home as a clearing house for arms and ammunition sent periodically to rebels.

DOG DISCOVERS ROBBER

JOHN GOTTENHEIM

PHOTOS BY PITTSBURGH SUN-TELEGRAPH

PATROLMAN RAY QUEEN AND "JACKIE"

DOG TRAPS MAN IN THEFTS

Jackie, a dog, is the hero of Braddock today. Jackie's alertness brought the capture of a man accused of being a burglar and hold-up artist.

Each night Jackie strolls a Braddock beat with Patrolman Ray Queen. It was early today when Jackie, in the rear of the Atlantic and Pacific store at 201 Braddock avenue, heard noises in a cellar. He barked.

Patrolmen Queen and Stanley Wrobleski investigated. They found the man leaving the store with $36, they reported.

He confessed to holding up four taxicab drivers in the last week, the police say. He gave his name as John C. Gottenheim, 35, of 445 Library street, Braddock.

Jackie is the property of Mrs. Lefkovitz, of Talbot avenue and Fourth street.

New Bethlehem Man Slain as Thief

ALLIANCE, O., June 10.—(AP.)—Frank Irwin, 26, New Bethlehem, Pa., died in a hospital here yesterday from a gunshot wound inflicted by a robber whom he surprised in the act of looting the home of a relative where Irwin was staying. The shooting occurred Saturday night at the home of D. A. Tribley. Irwin and Tribley saw the burglar leap from the porch and gave pursuit. When Tribley threatened to shoot, the fugitive turned and fired twice, one bullet striking Irwin in the head.

Man Kills Brother's Wife, Ends Own Life

MT. VERNON, Ky., June 10.—(AP.)—M. J. Betherum, 45, shot and fatally wounded his brother's wife near here yesterday and then killed himself. According to Deputy Sheriff N. J. Tipton, no cause for the act has been discovered.

Charles Betherum, husband of the dead woman, heard shots and rushed from the house to find his wife dead. His brother shot himself before he could stop him.

EASTERN STAR'S MEET OPENS

Approximately 2,500 members are gathering here today for the thirty-fifth annual session of the Grand Chapter of Pennsylvania, Order of the Eastern Star, which starts with an informal meeting tonight in the Syria Mosque, at which Mayor Charles H. Kline will welcome the delegates.

With the business sessions not scheduled until tomorrow morning, delegates devoted the day to sightseeing tours and visits to the order's home. A morning rehearsal was staged at the mosque where all sessions will be held. Registration and convention headquarters are located in the William Penn Hotel.

Mrs. Bertha F. Meyers, general chairman of the convention committee, will be mistress of ceremonies at tonight's meeting, which will include invocation by the Rev. M. M. McDivitt, of Knoxville Presbyterian Church, musical selections, a welcome to the mosque by Register of Wills Joseph N. Mackrell, with a response by Mrs. Jane M. Roberts, worthy grand matron. The response to Mayor Kline's welcome will be given by Harry Roberts Graham, grand sentinel, of Pittsburgh.

The election of officers will be held Thursday morning, with installation ceremonies included in the program of that evening, closing the convention.

The convention features include a banquet and ball Wednesday. The former will be held at the William Penn Hotel at 5:30 o'clock, followed immediately by the ball at Syria Mosque to be attended by delegates and Masonic friends.

Spans Ocean in Subs; Dies Swimming River

WILMINGTON, Del., June 10.—(AP.)—After having crossed the ocean seven times in a submarine during the war, Dennis A. Bradley drowned half way across the 170-foot wide Brandywine River, which he attempted to swim on a bet.

LEWIS ASKS OIL TARIFF TO AID COAL MINERS

Continued Free Entry of Petroleum to Wreck Fuel Industry, Union Head Says

INDIANAPOLIS, June 10.—(AP.)—Urging the necessity of a tariff on foreign-produced petroleum, John L. Lewis, president of the United Mine Workers of America, declared in a letter to members of the United States Senate, made public yesterday, that continued free entry of the fuel means wrecking of the American coal-producing industry.

Speaking in behalf of the miners' union, Mr. Lewis requested the Senate and House of Representatives to provide for such tariff on oil in the tariff bill pending in Congress. This action, he wrote, "will aid very greatly in affording employment for many thousands of now idle men in the coal-producing industry."

"Consumption of many millions of tons of coal," Mr. Lewis continued, "has been displaced by the use of oil produced in the United States. This, of itself, has done vast injury to the coal industry. To permit the continued free entry of many more millions of barrels of foreign oil simply means still further shrinkage in the consumption of American coal and wrecking of the great American industry."

Citing figures of consumption, Mr. Lewis said that fuel oil used in the United States in 1927 displaced approximately 20 per cent of the normal output of American coal mines and resulted in the closing of a large number of shafts.

"An adequate tariff on foreign oil," he said, "would mean a revival of the coal industry, now so near the industrial grave yard. It would mean improvement in industry, trade, commerce and transportation. It would mean more business for the merchants and business of the 30 coal-producing states."

MAGEE SPEAKS ON TOWN HALL

Pittsburgh's new Town Hall can be properly located only after the public realizes what such an institution really is and what it is expected to accomplish, according to an opinion expressed on the subject last night by former Mayor William A. Magee in an address delivered over radio station WCAE. The type of building, the types of meetings to be held therein, the cost of its upkeep and the uses that are to be made of it were cited as factors which should determine the location of the new structure.

Mr. Magee pointed out that the public did not seem to know whether the building would be a community asset, how much of an asset, or if a financial liability. The speaker implied that it would be impossible to designate any one site as being ideal without first knowing what was to be placed on that site.

It was suggested by the speaker that an ideal way of arriving at a proper decision on the site question would be to make a detailed, first-hand study of a dozen or more of the outstanding town halls in the United States, to the end that Allegheny County might profit by the experiences of all these cities.

"We should have the history and experiences, including the mistakes, of all the important town halls. All of them have had their own peculiar problems and growth, and each no doubt has a contribution to make to the perfect town hall of the future. I am arguing that we should begin not where these other cities began, but rather a the place they have reached after years of self-education," the speaker said.

SKETCHING PITTSBURGH FROM THE AIR

Photo by Pittsburgh Sun-Telegraph

CARNEGIE TECH ART STUDENTS SKETCHING UP IN THE CLOUDS

Members of sketching classes at Carnegie Tech as they sat in a cabin tri-motored plane flying over Pittsburgh and recorded their impressions of the city.

Photo by Pittsburgh Sun-Telegraph

HELEN MILLER MARY BOYLE

Two girl members of the class stepping from the plane from which they saw and sketched Pittsburgh from the air.

Police Chief Wins Life Saving Title

PITTSBURG, Cal.—Here's a mark for other life-savers to shoot at. Chief of Police Charles Scudero has recovered 60 bodies from the treacherous waters of the San Jouquin River, and scores have been resuscitated by his ministrations.

So, on his fiftieth birthday anniversary, he was awarded a gold medal by the city for his valor in lifesaving.

Still and Rum Found In Vacant Dwelling

A vacant dwelling at 1 Fernando street yielded a 50-gallon still, 20 gallons of moonshine and large quantities of mash when Lieut. J. J. McFarland raided the house last night, police reported. The contraband was confiscated.

Believe 'Hotel' Bomb Was Prank of Boys

BUFFALO, June 10.—(AP.)—Police today expressed the belief that the explosive tossed against the curb outside the Genesee street entrance of the Statler Hotel on Saturday night was not a bomb, but a crude, home-made torpedo thrown by boys. Missiles from the torpedo slightly injured three persons. Witnesses reported having seen several boys run away after the explosion at the Statler Hotel entrance.

Two Held on Girl's Charge

Louis Yenkovitch, 41, of 2911 Carson street, and Mary Lucas, 38, of 3433 Carson street, were held for court by Magistrate A. D. Brandon on a moral charge involving a 14-year-old girl this morning.

PLANE AFIRE, 4 LAND SAFELY

SEATTLE, June 10.—(AP.)—A burning airplane with three passengers was landed safely here yesterday by Charles A. Rector, pilot, after a three-mile flight across the city to Boeing Field. The left half of a wing was badly damaged.

Two thousand feet above the city the gas line broke and a long tongue of flame licked back toward the cabin. Fighting the flames with a fire extinguisher with one hand, Rector side-slipped the airplane to the landing field. The passengers were Miss Peggy Hawley, J. R. Hawley, her brother, and Volmer Jensen, a neighbor.

2 DEAD AT ELYRIA

ELYRIA, O., June 10.—(INS.)—Two men are dead and a third was reported dying here today as the result of an airplane crash late yesterday. George Huneke, 20, prominent in the DeMolay lodge, was instantly killed; Carl Vanderveer, 33, the pilot, died today in Elyria Clinic and Richard Clark, 21, Cleveland, is dying, physicians said.

STUDENT DIES IN CRASH

CHICAGO, June 10.—(AP.)—Ernest Stewart, 23, a student aviator, was killed here yesterday when he attempted to land his plane during a fog.

KILLED IN NOSE DIVE

POUGHKEEPSIE, N. Y., June 10.—(AP.)—James Ward Sencidiver, 21, of East Northport, L. I., was killed and two others, including the pilot, were injured yesterday in an airplane crash near the Municipal field.

HURT IN CRASH

HARRISBURG, June 10.—(AP.)—A pilot and a passenger were injured when their plane plunged to earth from an altitude of 400 feet at New Kingston, near Carlisle, late yesterday.

Joseph McCormick, of Lansdowne, Pa., was the pilot, and William Wonders, of Harrisburg, the passenger, who said he was also a pilot.

2 MEN, WOMAN KILLED

WILMINGTON, N. C., June 10.—(AP.)—The bodies of Col. John A. Hambleton, of Baltimore, and Mr. and Mrs. J. Von der Heyden, of Flushing, L. I., who were killed in the crash of their monoplane near New Hanover County Airfield Saturday, last night were being taken to their homes for funeral services and burial.

BODIES IDENTIFIED

FROSTBURG, Md., June 10.—(AP.)—Letters, scorched but legible, were the means of identifying Lieut. Harry A. Saunders, one of the two men burned beyond recognition in an airplane accident four miles west of here late Saturday.

The second victim was thought to be Sergt. E. S. Woodward, of Waynesville, N. C.

FLIERS DEFY FRENCH BAN ON SEA HOP

International News Service.

Yellow Bird Plans to Start Across Atlantic Tomorrow Despite Government Order

OLD ORCHARD BEACH, Me., June 10.—Government opposition is to be ignored by Armeno Lotti, and the monoplane Yellow Bird will probably take off from this beach for Paris, France, early tomorrow morning.

That the French government has been opposing the proposed flight of the Yellow Bird across the broad Atlantic was revealed last night by Jean Assolant, pilot of the plane, following a conversation with Armeno Lotti, now in New York awaiting favorable weather reports.

The French minister of aviation, in announcing that his department was opposed to the flight, charged that the single motored giant of the air was incapable of carrying 13,000 pounds into the air. The government officials of France have branded the Yellow Bird as a model plane and one not fit for such a long journey where so many obstacles of the air must be overcome if the flight is to be a success.

After praising the courage and skill of Assolant and Lotti the government officials in their letter to Lotti go on to explain that the flight is too perilous to attempt in such a plane, that it is purely an adventure, and that nothing is to be gained for aviation in the event the flight is a success. Although it is not confirmed, it is reported that the government flatly forbids the three Frenchmen, now at Old Orchard, to attempt the flight.

After making the attitude of the French government public, Jean Assolant, in the absence of Armeno Lotti, announced that the owner of the plane would not halt the plans that he has so carefully worked on for the success of the flight, and declared that the Yellow Bird would be started back home through the air tomorrow morning at low tide if the weather is favorable.

WOMEN FLIERS IN LONG RACE

CLEVELAND, June 10.—(INS.)—Approximately 35 women pilots will fly the 2,200 miles from Santa Monica, Cal., in the first transcontinental air race for women, which will end at Cleveland during the 1929 air races and aeronautical exposition, it was announced by Floyd J. Logan, chairman of the events. The races will begin August 24 and continue until September 2.

The special race for women, according to Logan, will be an eight-day affair, starting from Santa Monica and ending in Cleveland, Monday, August 26.

During the 2,000-mile flight the women pilots will fly through 15 cities and over 10 states, stopping in all the cities.

According to the schedule worked out by Logan, the women pilots will take off Monday morning, August 19, at Santa Monica, and fly through San Bernardino, reaching Yuma, Ariz., where they will spend the first night. Each stop not scheduled as a night stop will be manipulated as a "control stop," all planes checking in at these points and landing.

Winners of this event will get $6,000 in cash prizes and the first place winner also will receive the trophy of the "Symbol of Flight," which will be contested for each year thereafter.

Woman Flier Hops To India and Back

CROYDON, England, June 10.—(AP.)—A round trip flight of 10,000 miles between England and Karachi, India, has been completed by Mrs. Adelaide Cleaver, daughter of Finance Minister Pollock, of Northern Ireland, who flew in her own plane, accompanied by a pilot.

NO POOL, THEY SPLASH IN FOUNTAIN

Photo by Pittsburgh Sun-Telegraph

CHILDREN AT MERRY PLAY IN FOUNTAIN BASIN IN EAST PARK

Youngsters in the shallow water in the basin of one of the two fountains in East Park, North Side. A swimming pool is proposed but church people in the vicinity of the park object to it.

Duquesne High School Gives 140 Diplomas

The largest class in the history of Duquesne University High School, composed of 140 students, will be graduated tonight at commencement exercises in the university gymnasium. The Rev. M. A. Hehr, president of the university, will make the address and he also will present the diplomas.

The four-day commencement week program at the university opened yesterday morning with solemn pontifical mass at St. Paul's Cathedral. Three hundred and thirty graduates of the university and faculty members attended the services, marching to the Cathedral at 10:30 o'clock from the Catholic Boys' High School.

Tomorrow will be alumni day at the university, with mass observed in the chapel tomorrow morning and the afternoon given over to sports and alumni meetings. The university graduates will receive their diplomas Wednesday night in Soldiers' Memorial Hall. Bishop Hugh C. Boyle, of the Catholic diocese, will preside and Dr. William M. Davidson, superintendent of the public schools, will make the address.

4 Killed in Store As Explosive Drops

COPENHAGEN, June 10.—(AP.)—Four persons were killed and seven injured at Gislaved, Maessjoe, Sweden, when a customer in an ironmonger's store dropped a parcel containing a quantity of nitrolite. The walls collapsed and the building burst into flames. Two buildings adjoining were destroyed.

DUQUESNE BACCALAUREATE MARCH

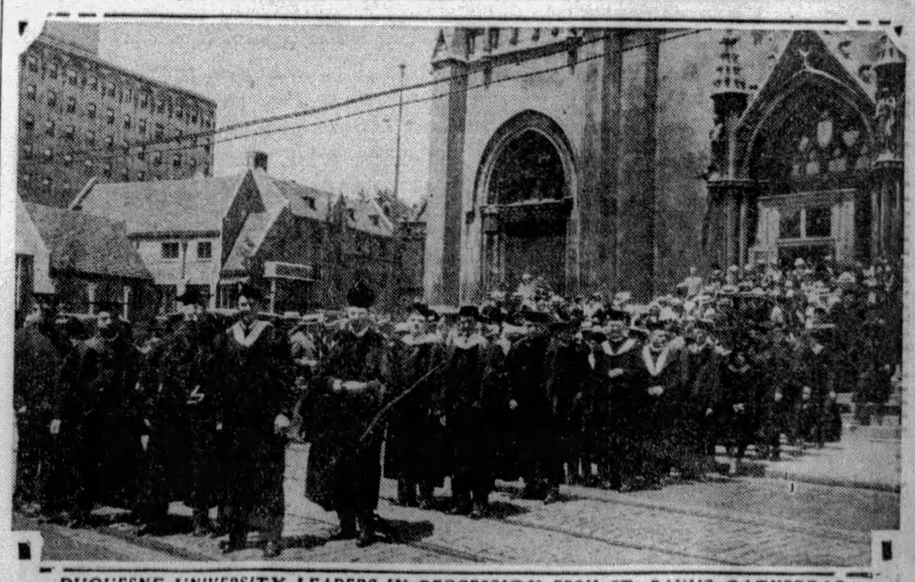

DUQUESNE UNIVERSITY LEADERS IN PROCESSION FROM ST. PAUL'S CATHEDRAL

CHARTER RALLY TO DRAW 1,500

With more than 1,000 reservations already made, heads of dinner committees and officials of the William Penn Hotel yesterday conferred on larger quarters than the Pirate room for the metropolitan plan dinner in the hotel Wednesday night. It is estimated that more than 1,500 persons will attend the dinner.

A campaign for the charter will get under way this week, according to Dr. A. L. Lewin, toastmaster. Dr. William M. Davidson, superintendent of schools, and Dr. Ben G. Graham, his associate, were to meet with high school principals today, when plans for student assemblies to aid the plan were to be worked out.

Speakers at the dinner will be James Francis Burke, Edward A. Young, secretary-treasurer of the Real Estate Savings and Trust Company; Charles A. Lewis, city solicitor of Clairton; William E. Best, Dormont; William E. Armstrong, president of the Association of Townships of the First Class, and J. Meryl Silk, Ingomar.

The women's point of view will be told by Mrs. Q. W. Hershey, representing the Allegheny County League of Women Voters.

The charter was indorsed yesterday in a statement by Arthur E. Braun, president of the Farmers Deposit National Bank.

ESTEP SPEAKER FOR FLAG DAY

Congressman Harry A. Estep will be the principal speaker at the Flag Day exercises on Flag Staff Hill, Schenley Park, June 14. Following the exercises there will be a breakfast in the Carnegie Institute of Technology, at which the speaker will be Mayor Charles H. Kline.

The exercises will start at 7 a. m. with the raising of the flag. During the ceremony flag bombs will be dropped from airplanes. A 21-gun salute will be fired, followed by patriotic music by a Boy Scout drum corps.

Postmaster George W. Gosser is chairman of the committee in charge of the program, assisted by Mayor Kline, Albert A. Horne, Frank J. Forsyth, Albert H. Burchfield and Frederick B. Westervelt.

Car Goes Off Road, 2 Killed, 4 Hurt

ALTOONA, Pa., June 10.—(AP.)—Michael Mihalko, 46, of Spring Hill, Cambria County, and George Petrinec, 50, of Portage, were killed and four other persons were injured when their automobile was forced off the highway by another machine near here yesterday. The driver of the other car, who did not stop, is sought by highway police.

Petrinec's four children, passengers in the car which plunged down an embankment and hit a tree, were treated by a Portage physician for minor injuries.

Man Gets Second Car Pass Award

Two recipients of awards Saturday afternoon in the Sun-Telegraph-Pittsburgh Railways Company street car pass campaign brought interesting reports with them.

Photo by Pittsburgh Sun-Telegraph.
NEVIN C. POOLE

Nevin C. Poole, 3228 Gaylord avenue, was granted his second award of the campaign when he collected $2 on his pass No. 17,613. He had formerly been the recipient of a $5 award. He is now an enthusiastic reader of the Sun-Telegraph!

Reginald Chaplin, 6741 Atwell street, buys a street car pass every week. He uses it to work in the daytime, and turns it over to his wife, Mrs. Chaplin in the evening, or Lillian, 14-year-old daughter, to use in going moviewards. Lillian uses it every Sunday to go to Sunday school.

The Chaplins read the Sun-Telegraph every day, but it was Lillian who saw that last week's pass had been granted an award. Her mother accompanied her to the Sun-Telegraph office Saturday to collect their free pass for this week.

Awards granted today are as follows:

The holders of these passes are entitled to free passes for next week:

00,010	04,800	13,224	16,014
20,242	26,513	26,815	28,498
31,134	36,910	39,024	44,554
48,356	53,668	57,634	61,273
63,322	65,317	67,619	70,245
73,405	66,464	79,114	82,877
		86,320	

These passes have been granted $5 awards:

00,074	27,200	42,150
61,213		75,051

Owners of these passes are eligible to receive $2 awards:

00,065	15,522	29,114
56,837		73,489

Photo by Pittsburgh Sun-Telegraph
LILLIAN CHAPLIN

These awards have been granted to the above numbers of this week's passes, peach-colored of series No. 24. Only passes good within the first fare zone in Pittsburgh are eligible in this campaign.

Employes of the Sun-Telegraph and the Pittsburgh Railways Company are not eligible in this campaign.

Baron Gets 12 Years For Killing Princess

VIENNA, June 10.—(AP.)—Capt. Felix Gartner, Baron Romansbruck, a former officer in the Austrian army, yesterday was sentenced to imprisonment for 12 years for the murder of Djidji Mouheb, princess and daughter of a former Egyptian finance minister.

During an intermission at a concert here last November, persons strolling in the foyer of the theater were startled when four shots were fired in rapid succession and the princess dropped to the floor. Gartner, who had been twice married before, was said to have been rejected as a suitor by the princess. At his trial he pleaded not guilty, saying he had acted while out of his mind.

Policeman Saves Victim of Fall From Train

Going to the rescue of a man who had fallen 200 yards from Verner road hill onto the Pennsylvania Railroad tracks late Saturday night, Patrolman Harry Bush, of the Woods Run police station, held him against the hillside while a fast train sped past within a foot of them. He was James Buchannon, 31, of 1847 Florida street, police said.

He was arraigned in police court yesterday on a charge of drunkenness and discharged, later to be re-arrested on complaint of his wife. He was to have a hearing in Morals Court today.

WOMEN BATTLE TARIFF RAISE

Women of the United States, since they have been armed with the ballot, have shown a disposition to use it in the protection of home and family.

The tea party of tomorrow bids fair to be a repetition of the famous "Boston tea party," when the housewives find Congress preparing to tax not only the luxuries but the necessaries of life from off their tables.

The new tariff bill proposes that the housewives pay $46,000,000 more for their sugar next year. Representative Mary T. Norton, of New Jersey, has warned the farmers that they will pay 50 cents for every 10 cents worth of protection they will find in this tariff bill.

The iniquitous measure should be killed in the Senate. It will be, if the housewives of the nation are still voting. There is no time for an election, but there is a ballot that is already piling up on the desks of the senators who represent the voters.

Here it is! Do not fail to vote on a measure which purposes to place a tax of millions upon millions on the ultimate small consumer, with no corresponding benefit.

Brother Seeking Lost Dole Flier In Hawaii

HONOLULU, June 10.—(AP.)—Ezra R. Frost, of Pelham Manor, L. I., arrived here yesterday to search the Island of Hawaii for traces of his brother, John W. Frost, pilot of the monoplane Golden Eagle, which disappeared during the Dole flight from Oakland, Cal., to Hawaii, in August, 1927.

Frost will seek the aid of the Army Air Service in flying over Mauna Loa, 13,675-foot volcano, where flares were reported seen during the flight.

Other expeditions have searched in vain for Pilot Frost and Gordon Scott, navigator of the Golden Eagle. Two other planes, with a total of five aviators aboard them, were lost during the flight.

Liberty Plea Jails Croatian Lawyers

ZAGREB, Jugo-Slavia, June 10.—(AP.)—Dr. Coliteo, president of the Croatian Lawyers' Association, and a dozen other prominent Croatian lawyers, were arrested yesterday under the new defense of the realm act. They had prepared a telegram to King Alexander urging him to restore civil liberty throughout his kingdom. All will be tried on charges of taking action prejudicial to the interests of the state.

To Senator .....
(Name of your Senator)

As one of the citizens of the state represented by you in Congress I desire, herewith, to register my protest against the tariff bill recently passed by the House of Representatives. It will increase the cost of living, work great hardship in the majority of our homes, tend to create industrial and economic unrest and threatens national prosperity and welfare.

Name .....

Address .....

This coupon means dollars to you. Sign and mail promptly to your Senator in Washington, D. C.

DINNER SPLITS DEMOCRATS

WASHINGTON, June 10.—(AP.)—The buzz of the political bee, a delight to the Washington ear, was heard plainly yesterday as preparations went forward for the Democratic dinner to be given tonight for Jouett Shouse, recently named as lieutenant to Chairman John J. Raskob, of the Democratic National Committee.

Reports have been circulated freely that prominent party leaders, especially those from the South who had opposed the leadership of Alfred E. Smith and Raskob, would take the opportunity to publicly express their attitude by refraining from attendance. On the other hand, it was asserted the dinner was a purely local affair, given by a District of Columbia Democratic organization and that no national significance could be given either to attendance or non-attendance by invited guests, who included the entire membership of the House and the Senate.

OPPOSED BY SIMMONS

Senator Simmons, of North Carolina, who opposed Gov. Smith so vigorously in the 1928 campaign, was the most vigorous in opposition to the dinner. He said it was "inopportune." Simmons is an outspoken foe of Raskob, who is listed as a guest and speaker at the dinner. Taking the opposing view, Senator Fletcher, of Florida, said there was an effort to "divide the Democrats and force those Democrats who were opposed to Smith on two main questions into the Republican ranks."

"I want to see the Democrats all get together—let the past be bygone, forget all differences, and stand by the party, looking to the selection of new and fresh material on the basis of Democratic principles," he said.

The Florida Senator asserted that some Democrats were "helping" the Republicans to play the situation up "to the limit."

Robert N. Harper, president of the Jefferson Democratic Association, which is giving the dinner, said, however, that more members of Congress than expected had accepted invitations. Some Southerners, however, had out-of-town speaking engagements. Acceptances were received from such men as Overman, of North Carolina; McKellar and Tyson, of Tennessee; Ransdell and Broussard, of Louisiana, and Harrison, of Mississippi.

EAGER FOR DEBT CUT

National Democratic leaders looked forward hopefully to a report expected to be made by Mr. Raskob detailing a marked reduction in the party's debt. It had been whispered about that the national chairman would discuss the deficit growing out of the 1928 campaign which incurred an unfavorable figure of more than a million dollars. This, on last official reports, had been slashed to less than $500,000. Party enthusiasts eagerly awaited word that Mr. Raskob had even a more favorable word to say.

The dinner will be the first big gathering of Democrats since the campaign which ended so disastrously in November. Among those who will attend will be Senator Joe T. Robinson, of Arkansas, the vice presidential candidate of his party. No outstanding figures, such as Gov. Smith and previous Democratic presidential standard bearers will be present, the committee on arrangements having decided the affair would be confined to persons living within the limits of the District of Columbia.

Man Fails to Get Note from Wife, Hangs Self

MONROE, Mich., June 10.—(AP.)—Despondency brought on by failure to receive a letter from his wife is attributed by Coroner Bernard Rupp as the cause for the suicide by hanging yesterday of Charles Phillips, 46, a sugar beet field worker from Capels, W. Va.

Phillips' body was found by two men with whom he shared a house, six miles west of LaSalle, Mich. Phillips used a belt, one end of it being tied to a bedpost.

The other men said Phillips arrived at the beet field two weeks ago from West Virginia, that he wrote his wife recently and became despondent when an immediate reply was not forthcoming.

TARIFF LAID TO REED, GRUNDY

WASHINGTON, June 10.—(AP.)—Allocation of chairmanships of the Senate sub-committees which will begin public hearings this week on the tariff measure is seen by the People's Legislative Service as evidence that the bill to be laid before the Senate by its financial committee "will be more contemptuous of the rights of consumers and of the farmers than is the House bill.

"With Reed, of Pennsylvania, writing the iron and steel schedule," the organization said in a statement today, "Smoot, of Utah, the sugar schedule, and Watson, of Indiana, the agricultural schedule, the public has every reason to expect the worst in the way of extortionate and oppressive legislation."

The statement declared that Reed had been "and may now be an attorney for the Steel Trust," and that he is "closely allied with Joseph R. Grundy, who informed a Senate committee that for the millions contributed by him and his associates to campaign funds they expect to get a 'substantial return' in economic benefits."

Senator Smoot was described in the statement as being "in sugar up to his neck."

To put Senator Watson, the Republican leader, at the head of a subcommittee to work out an equitable tariff for agriculture "is the limit of cynicism," the statement continued.

The organization characterized the bill passed by the House May 28 as a "tax on consumption of between $500,000,000 and $700,000,000, of which the farmer will be compelled to bear his proportionate share."

Child Badly Scalded As Tub Overturns

DOVER, O., June 10.—Sophia Pauline, 2, daughter of Fred Rothacher, Sugar Creek road, was scalded when she overturned a tub of boiling water.

DAY RATE PARKING LOT
15c FIRST HOUR
Night Rate—5 P. M. to 12 P. M.—25c
Three Entrances:
1—Diamond St.—Opposite Donahoe's
2—Fourth Ave.—Above Market St.
3—Diamond Square—at Market House

We Deliver Packages Bought at DONAHOE'S To Your Car on Our Lot!

No charge for this service; it's just another convenience to make your shopping trip to DONAHOE'S Fifth Avenue Store more pleasurable.

Try Shopping This Easy Way:

I—Park your car in DONAHOE'S convenient parking lot.
II—Shop in DONAHOE'S, and take your purchases to the Package Room, opposite Soda Fountain, Fifth Avenue Store.
III—Leave your packages in Package Room and get check for them.
IV—Packages will be delivered to parking lot by us upon completion of your purchases.
V—When getting car, present package check to parking lot attendant, who will place packages in your car.

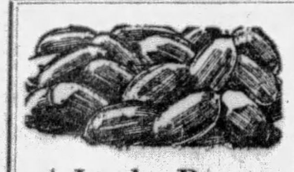

★Jumbo Pecans
—thick, heavy meats fill the thin shells from end to end. This kind usually retails around 60c lb. Priced at 39c pound—
3 lbs. for 1.15

Visit Our Department of Picnic Foods ★
—just inside the entrance of DONAHOE'S Fifth Avenue Store. Here are gathered all the foods and beverages and many other incidentals you will want for your picnic or outing.

Hays' Five Fruits, 75c bottle.....69c
Billy Baxter Club Soda, bottle....19c
—6 bottles in handy carton...97c
Tom Collins, Jr., wonderful mixer, a delightful beverage, 6 bottles.$1
Educator Toasterettes, 3-lb. pkg..79c
Fresh Ground Peanut Butter, lb...25c

★ Star Items Sold Only In DONAHOE'S Downtown Stores.

★ Transatlantic Baby Mackerel —extra fine, a REAL treat. Packed in pure olive oil. 3 cans for 55c
★Casino Caviar, domestic, 1½-oz. jars, 3 for 37c. ★Antipasto, 3-oz. jars, 3 for $1
★Boneless and Skinless Sardines, in olive oil, the very finest, 3 cans 95c
★ Fruit Salad —fresh from our kitchens 29c lb. | ★ Salted Cashew Nuts —sold at $1.40 regularly 1.10 Lb.
BEST Butter in Pittsburgh!

Donahoe's
FIFTH AVE:—Between Wood and Market.
421 Smithfield, between 4th Ave. & Diamond St.

Charcoal-Grilled Plank ★ Steak Dinner, 1.25
Served from 4:30 to 8 P. M.
A sensational value!

Throughout America

13,769 Leading Beauty Specialists recommend this famous treatment to safeguard lovely complexions

"I insist on skin cleanliness—removing all impurities from the pores. For this purpose I use Palmolive Soap followed by the world-famous Robert's Beauty Cream. I have found the palm and olive oils as scientifically blended in this soap most thorough in cleansing the skin.'

NEW YORK CITY

"You may find in my beauty shop, at one time or another, the very loveliest of lovely women. And if you ask them what beauty treatment we always recommend, that is found so generally in the smart salons abroad, they will tell you—'Palmolive Soap and warm water—an unfailing way to skin loveliness.'"

KANSAS CITY

"I recommend Palmolive Soap as the most elementary step in beauty care. It, as no other soap I know, means perfect cleanliness with safety"

ATLANTA

"We recommend to those of our clients who require a soap, the regular use of Palmolive. Its bland, rich lather, lotion-like in effect, is possible only from a soap made of the cosmetic oils of palm and olive."

SAN FRANCISCO

4827 ...l Price 10c

The world-wide recommendation of Palmolive is the most tremendous professional endorsement any product ever had

MORE than 13,769 beauty experts throughout America—north, south, east and west; in big cities, small towns, smart resorts—say: "keep your skin youthful and smooth-textured—use Palmolive Soap and water twice every day." They prefer it because its two precious beauty oils are so blended that the skin is refreshed and stimulated as well as cleansed.

Every authority of importance

From coast to coast—Bock, in Philadelphia; Edison, in Boston; Madame Louise, of Chicago; McFarlain, of New Orleans; Mme. Zollars and 75 others in Hollywood! These are typical of the nationally-known experts who advise their patrons to use Palmolive in this way: massage a smooth lather of Palmolive Soap and warm water into the pores for two minutes; rinse, with warm water, then with cold. Now you are ready for make-up! For the bath you will find Palmolive bland and refreshing. And it costs no more than quite ordinary soaps.

What Pierre advises in New York, or Hepner, in Hollywood—is the very same treatment specified by the great beauty specialists of Europe. Take their advice. Buy a bar of Palmolive today!

SPECIAL RADIO HOUR
Wednesday Night, June 12th
Tune in! Station WCAE from 9:30 to 10:30 Eastern daylight saving time.
Special selections! An aggregation of greatest artists on the air! Don't miss the Palmolive Hour.

79 Pittsburgh Beauty Shops Agree

SCHENLEY HALL SITE OPPOSED

One hundred and thirty-one residents of the Ruskin Apartments are opposed to the erection of the new Town Hall in the Schenley Farms district, according to the results of a referendum made public today. Only one resident of the building voted in favor of a Schenley location. The referendum was circulated among the residents of the apartment building by residents interested in the subject, in an effort to determine the desires of the people of that section regarding the location of the building.

Ever since the Chamber of Commerce Town Hall committee recommended a Schenley site for the Town Hall, several weeks ago, the Schenley Farms Civic Association has been active. The membership of the association is divided, some favoring and others opposing an Oakland location. The association, as a group, has so far taken no definite action except to sponsor a referendum among the residents closest to the spot where it was recommended that the Town Hall be built, namely, on the vacant lot adjoining the Masonic Temple.

Although the results of the entire referendum have not as yet been made public, it is said by interested residents of that district that a great majority of the property holders living on Tennyson avenue, the street which would be most directly affected, are virtually unanimous in their opposition to the erection of the building in their neighborhood. The Ruskin Apartments building would be approximately opposite the new Town Hall if the recommendations of the Chamber of Commerce Town Hall committee were to be finally adopted by the County Planning Commission.

SAVES BROTHER, HURT BY CAR

Pushing his younger brother to safety when the rear trucks of a Butler street car "split" a switch at Penn avenue and Seventh street, causing the car to swerve toward the curb, Henry Malchowski, 18, of 3551 Beethoven street, was pinned against an iron pole by the trolley. He suffered a fracture of the left leg and contusions, and was removed to the Allegheny General Hospital.

Malchowski, and his brother, Edward, 14, were crossing Penn avenue, when the brother saw the car trucks "split" the switch. He shoved his brother aside but was unable to escape himself.

Asphalt Studied In Highway Study

A study of Oklahoma asphalt has been undertaken by the Department of Commerce at the bureau of mines experimental station at Bartlesville. The study was undertaken with the co-operation of Oklahoma officials to segregate the asphalt deposits from other similar material which has been found unsuited for highway work. It is expected that the results of the study will give much material to throw light on the origin of petroleum and underground conditions causing accumulations of petroleum.

Church Gets $10,000 By Raising $14,000

More than $14,000 was raised in the collections at Sacred Heart Catholic Church, Shady avenue, at services yesterday, the first Sunday in the new edifice. This amount was raised after two members of the parish had pledged to give $10,000 if a similar amount were raised in the collections. According to the Rev. Dr. Thomas F. Coakley, pastor, Miss Neil Gallagher, of Stratford avenue, offered to give $6,500 and Stephen Brooks of Walnut street, $3,500 after $10,000 was raised in collections.

Laughlin to Address Men's Club at Church

Attorney John E. Laughlin, vice dean of Duquesne University law school, will speak tonight at a meeting of the Men's Club of St. Philomena's Church, Beechwood boulevard, in the parish auditorium. Joseph P. McAteer, president of the club, will be in charge. Joseph Dolan, tenor soloist, and Francis Rice, radio entertainer, will present a musical program.

Couple Win $7,000 For Truck Injuries

Mr. and Mrs. Edmond Barney today were awarded $7,000 by a Common Pleas Court jury in their suit against the Pittsburgh Paving Company, owned by John P. McHale and William E. Stitt, for injuries suffered by the wife when their auto collided with the company's parked truck in Kennebec avenue.

Radio, Cash, Watch, Taken in 2 Thefts

Thieves obtained a radio and $16 cash from the home of P. A. Delzella, 1719 Colwell street, he reported to police today.

J. B. Cohen, 307 Gist street, reported his watch, valued at $40 and $4 cash taken from his home last night by thieves who entered by jimmying a rear window.

Struck by Trolley, Dies in Hospital

Miss Goldie Davis, 34, of 132 Crawford street, a Negro, died in Homeopathic Hospital early today from injuries suffered when she was struck by a street car on Murray avenue, near Welfer street, yesterday. Her right leg was crushed and she was injured internally.

Are You Planning Your Summer Vacation?

The Gimbel Travel Bureau, Balcony, will gladly suggest where to go and tell you how to get there—and make transportation and hotel accommodations.

Gimbels

SIXTH AVENUE AT SMITHFIELD STREET, PITTSBURGH PHONE ATLANTIC 4400

Sole Owners and Operators Broadcasting Station WCAE

A Revue of Beach and Playtime Fashions

The newly enlarged Sportswear Shop invites you to a revue of beach, bathing and sports fashions tomorrow at 11 A. M. and 3 P. M. Living Models. On the Third Floor.

June Selling Events in Every Department

2000 Brand New Felt Hats in All Pastel Shades

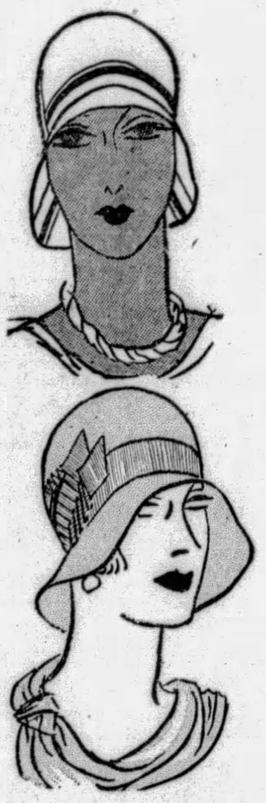

$2.75

Two for $5

Regularly $3.95 and $5. Felts for sports wear—felts for summer dresses—felts in lovely pastel shades. Vagabonds — small, medium and large brims. Grosgrain ribbon trims. Every hat in the assortment is an excellent value.

COLORS

White
Mint Green
Heaven Blue
Buttercup Yellow
Capucine
Red
Beige
Gray
Some Blacks and Navy

Gimbels—Second Floor

A Rare "Buy" for Men! Society Brand SUITS

$35

Regularly $50, $55, $60, $65

If you want a suit made of your favorite fabric . . . if you want a suit in the latest "color," perhaps one of the new Mediterranean Shades . . . if you want a suit more conservative, perhaps a dark blue or gray . . . if you want a single or double-breasted suit . . . if you want a suit of extraordinary value, see this group of brand new Society Brand Suits at $35.

Society Brand Suits DeLuxe—Priced

$42

—if you want a suit cut with extraordinary distinction and made to sell for $67.50 to $85.

Gimbels—MEN'S CLOTHING DEPT.—Fifth Floor

Tudor Plate Budget Sale

Beautiful tableware by the makers of Community Plate. 25-year replacement guarantee. You make a small initial payment and arrange for weekly payment.

26-29 Piece Chest...$16.75
Also 34-Piece Chest..$18.25
Also 50-Piece Chest..$34.00

Factory representative will be here to help you make your selection.

One Letter Engraved Without Charge.

Gimbels—SILVERWARE DEPT.—Street Floor

Novelty Silk Gloves 95c

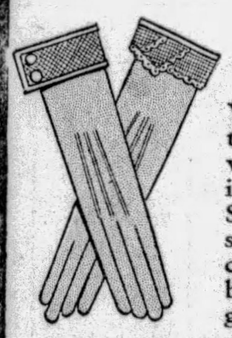

Wash and wash them. They'll always look well. An ideal glove for Summer. Many designs of novelty cuffs. In cedar, beige, pearl and gray.

Gimbels—GLOVE DEPT.—Street Floor

Models of Stamped Pieces

25c to $3.95

Regularly 75c to $12

Hand-embroidered models of stamped pieces that are now sold out. Luncheon cloths, aprons, pillow cases, bedspreads, etc. Slightly soiled. Limited quantities.

Gimbels—Balcony

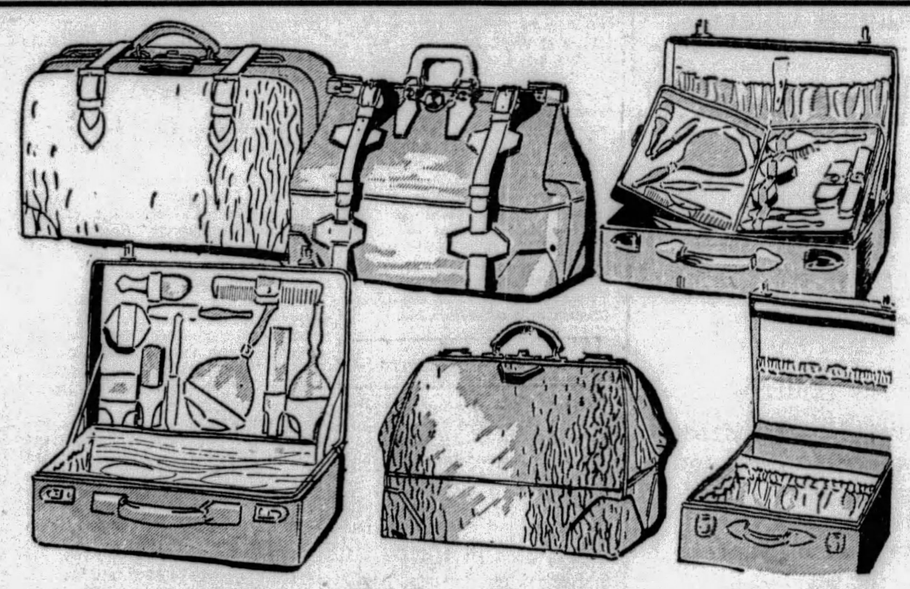

Luggage Sale Is Now On! Famous "Belber" Make

Regular $25 to $50 Grades

$18.95

This represents the largest purchase of Belber's highest grade luggage ever offered in Pittsburgh at this low price, to our knowledge. Quantities in some styles are limited, so we suggest you make your selection early.

Men's Gladstone Bags, $18.95

15 styles from which to make your selection. Cloth or leather lined. A large assortment of grain leathers in black, tan and mahogany. Sizes 22 or 24 inches.

Oxford Traveling Bags, $18.95

Large cut—hand sewn frame. Massive beveled corners—single or double handles. Brass lock. Leather lined throughout. 18-20 inches.

Men's Kit Bags, $18.95

Three or five-piece bags—strap and handle loops. Double handles. Heavy brass locks and combination catch. Metal end protectors.

Women's Week-End Cases, $18.95

Full round edge case in fine leathers. Padded tops. Two solid brass locks. Plenty of pockets in lid and body. 18 to 24 inches.

Women's Wardrobe Boxes, $18.95

Top grain leathers in cobra and other grains, hangers for dresses, spaces for hats, shoes and accessories. Well lined. Black and brown.

Women's Fitted Cases, $18.95

Large assortment with many styles of fittings. Separate removable tray or fitted lid. Fittings in maize, green, blue, rose and amber. 16 to 22 inches.

Men's Suit Cases, Specially Priced, $18.95

Gimbels—LUGGAGE DEPT.—Balcony

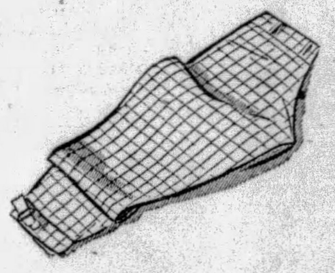

Men's Imported Linen Knickers

$2.75

New plus four and regular models made of fine grade Belfast linen. Tailored for comfort, with plenty of fullness. Choice selection in natural oyster white, blue, brown and black checks. Complete range of sizes in both models.

Gimbels—MEN'S CLOTHING DEPT.—Fifth Floor

Give Him a "Keystone" For Graduation

$29.50

Regularly Priced $38

Attractive red and gray and blue and gray bicycles with spokes and wheels made of highly tempered rustless steel. Fully equipped with horn, stand, tail light and New Departure coaster brake. 28-inch wheel base.

Gimbels—Fifth Floor

LITTLE DRINKING SEEN IN CANADA DESPITE BIG SUPPLY

Only One in 30 Orders Wine With Meals

The Hearst newspapers publish a second installment today of the report of the commission sent to Canada by William Randolph Hearst to investigate the facts concerning the operations of liquor control boards in various provinces of the Dominion.

Such a study was considered advisable in view of the sentiment expressed by many thousands of entrants in the Hearst $25,000 temperance prize contest in favor of some sort of government control in the United States. Editor's Note.

By ARCHDEACON J. H. DODSOHN,
President of the Church Temperance Society,
and
DR. H. H. SHELDON,
Head Professor, Department of Physics, New York University.

Quebec, like most of the Canadian provinces, has had a varied experience in dealing with liquor officially. Under the Canadian Temperance Act there existed for many years, and still exists, the possibility of local option. In Quebec more than half of the population was dry under this system in 1919. Four-fifths of the municipalities had declared for dryness.

Following the lead offered on all sides, the province voted for complete prohibition at this period, to take effect May 1, 1919. Before this time, however, a referendum was passed which permitted the sale of light wines and beers. This system was of so unsatisfactory a nature that it was terminated on May 1, 1921, and the present system, governmental control, instituted in its stead.

Profits to Government

The liquor situation in Quebec is now in the hands of a commission appointed by the Lieutenant-Governor. This commission, which consists of five men, controls the possession, sales, distribution, importation, etc., of all liquors, operating in a manner which resembles in all respects that which would be used by a private monopoly. The profits of the system, however, accrue to the provincial government. All employes are salaried and no one is employed who has any investment in any enterprise connected with the liquor business.

The wholesale trade is handled directly by the employes of the commission as are also the retail trade in so far as hard liquors are concerned. Vendors of beers and wines are licensed by the commission and are held under strict observance by a system of inspection under the commission. A special police force is maintained to check illegal sales, manufacture, etc., of liquors.

It is the intention of the commission to promote temperance in every possibly way. It is made difficult to obtain liquors in proportion to their intoxicating effects. Beer is accordingly sold almost without restraint, whereas hard liquors are only obtainable at the commission's own stores, one bottle at a time. Of course it must be remembered that local option prevails in the Province of Quebec. In the rural districts especially, there are many supposedly dry spots.

Central Warehouse

In the larger cities there is a central warehouse from where the liquor supplies are furnished to the government stores located in various sections of the city. These stores sell only liquors and when you enter, it almost seems like going into a postoffice or bank. The liquors are not on view but are kept in a room behind the office and the bottles are laid on shelves like goods in a department store.

The greatest weakness of this system is the fact that the customer is only supposed to buy one bottle of liquor, but in reality he may enter the store several times a day and buy a bottle each time.

A bootlegger can get all he wants in half a day and in addition can hire persons to go into these stores, each purchasing a bottle at a time. This is mainly how the American bootlegger obtains his supply of high-grade liquor to be smuggled. A good thing about most of these stores is that if one desires to procure a particular brand they have what is called a tasting system, so that one may be certain that he gets the article desired.

The employes do not own the building nor its contents, but are paid a straight salary by the liquor commission, and of course there is no inducement for them to sell as much as possible nor to keep open after hours.

Beer Only at Taverns

In addition to the government stores for the sale of liquor, the province of Quebec has a system of taverns for the sale of beer only, and these are generally called poor men's clubs. There is no drinking at clubs, but patrons are seated at tables.

The Hearst commission visited taverns in the best quarters and hotels, and also in the poorer parts of Montreal, and was surprised to find them all clean and well managed.

The rich man, of course, has his club where he can visit with his friends and enjoy his beverages, and the workingman now has his tavern, which serves the same purpose. The laws regulating these taverns are strict, and the holder of a license or permit is careful to live up to the full letter of the law, as there is always a waiting list of persons seeking permits.

It will be interesting to note a few of these regulations. Every tavern must be provided with sufficient means of ventilation, the number of ventilators and windows depending upon the size of the room. Wherever necessary, mechanical ventilators must be used.

The premises must be provided with a waterproof floor of tiles or terrazo. If the building is an old one and the floor is of wood, it must be covered with a linoleum of good quality, the joints of which shall be cemented. In every case the floors shall be carefully cleaned every day either with soap or lye.

Exhibitions Forbidden

A lavatory of suitable dimensions must be provided in every tavern. This room must be separated from the tavern itself by a solid wall reaching from floor to ceiling. There are at least a dozen regulations regarding the lavatory, including electric light and a ventilating fan. Beer drinkers will relish the following:

"It is forbidden to collect and serve the froth from the glasses or the drippings from the taps."

Music, singing, dancing, boxing and exhibitions of magic, hypnotism or wrestling are forbidden in taverns.

Hotels, restaurants and other dining places are permitted, under certain circumstances, to sell wines and beers. This is, in all cases, under the provision that such beverages shall be sold only with meals. Just what constitutes a meal is not stated.

Questioned on this point, one of the commissioners said that it was often asked by the proprietors themselves. The usual answer is to the effect that it is left to the proprietor's discretion, and if he errs on the wrong side he shall be quickly informed. The provision, according to this committee's observations, seems properly carried out.

There is a difference as to the privileges given to hotels and restaurants. Both are permitted to sell from 8 a. m. to 10 p. m. on ordinary days. Hotels are permitted to sell from 12 noon to 10 p. m. on Sundays and holidays. Steamboats, clubs and dining cars are treated as restaurants. A hotel must consist of at least 50 rooms and meet other conditions of accommodation. A minimum wine list must be carried for the convenience of patrons, even where the traffic is not large.

Groceries Sell Beer

It is the intention of the commission to encourage hotels by their support so that the tourist may stop at the most convenient wayside inn with the same expectation of good service as he would look for at the best city hotels. Realizing that the commission has their interest at heart, the hotels are inclined to co-operate in every possible way with the desires of the commission.

It is interesting to note that at the season when your commission visited the province, when the tourist season was at a low ebb, the drinking of liquors in hotels and dining cars was decidedly the exception and not the rule. In one case observed, but one out of 30 diners had wine, and in a nearly-filled dining car no liquor of any description was in evidence.

Grocers are permitted to sell beer only, and may deliver to the home by the case.

Strange though it may seem in a land where liquors are sold, as in Quebec, there is still the problem of bootleggers and "blind pigs." It would appear that there would be but little business for these vendors. The reasons, however, are apparent upon a little consideration.

Aid to Bootleggers

Consider first the sparsely settled regions away from the water-front of the province. In these regions the liquor stores must, for economical reasons, be sometimes 100 miles or so apart. Roads are difficult in winter and the one-bottle rule holds. Because of the Federal tax, prices are high. The bootlegger is thus able to peddle from community to community his illegally distilled inferior brands on which no government tax has been paid, and make a profit. The fact that his material has been cut and doctored to make a cheap get-drunk-quick product is not a deterrent where price and convenience rule.

The blind-pig and night club, on the other hand, are the product of the city. It is believed that they are the outcome of the early closing laws. After the theater hours there is no place where a lunch or dinner with wines or beers can be obtained. Only recently the closing hours of taverns have been extended to 11 o'clock in an attempt to combat the difficulty. After much conference with authorities it was the opinion of this committee that this limitation should be extended to 11:30 or midnight if it were to meet the theater situation.

War on Speakeasies

In addition a law has been passed which makes it illegal to be found in a place selling liquor beyond the closing hours or without a license. The following from the Montreal Gazette of April 19, gives an idea of the extent of this problem:

"The syndicate movement in the local speak-easy industry is gaining momentum rapidly. Hard upon the news that the Big Fifteen—the elite of the 'pigs'—had organized the first syndicate to combat the anti-frequenters law, comes word that another and more inclusive syndicate is being formed in the eastern section of the city.

"Application of the newly-amended anti-frequenters law, making arrests of patrons in 'blind-pigs' without warrants legal, has thrown a disturbing scare into the camp of the illegal sellers. A raid in which 50 customers were arrested last Saturday and had to pay $17.95 each in court, has served as a warning to those interested that hard times are ahead. Police have issued their ultimatum to the effect that their campaign against 'speak-easies' will be 'unto death;' and Judge Monet has stated that severity may be expected from the courts.

"Since plenty of money is available for this campaign from the liquor tax, it should be possible to clean up the situation now that a genuine attempt is being made."

Note—A third and final installment of the Hearst commission's report will be published tomorrow.

FLAG PAGEANT AT CAPITOL

WASHINGTON, June 10.—On the green slopes at the Capitol thousands gathered yesterday afternoon for the vesper flag service and to pay respect to 36 American boys and girls and to the American national emblem.

The 36 boys and girls were the regional winners in the nation-wide flag contest sponsored by the Hearst newspapers, under the auspices of the United States Flag Association, of which President Hoover is honorary president-general.

While thousands were banked on the lawn slopes and on the terraced steps leading to the Capitol, hundreds of civic, social and patriotic leaders were seated on the central platform on Capitol Hill.

CURTIS GIVES AWARDS

It was here that Vice President Charles Curtis gave to each of the young regional winners (they range from 14 to 18) a scroll and the cross of honor which made each recipient a life member of the Flag Association.

The ceremonies were carried on beneath the rippling folds of the largest flag in the world—Old Glory, 160 feet in length with stars five feet in height on it—that had been raised, with stunning effect, against the Capitol facade.

Far-flung over the National Broadcasting Company radio chain, the vesper flag service was not heard alone by those who are at the Capitol. Thousands of radio listeners heard Vice President Curtis and Col. James A. Moss, president-general of the United States Flag Association, master of ceremonies.

COL. MOSS SPEAKS

Sketching the aims of the Flag Association and telling of the flag contest, Col. Moss said:

"The contest, that took the country by storm, was sponsored through the patriotic generosity of William Randolph Hearst."

"The Story of the Flag," arranged by Col. Moss, was a colorful pageant sketching the evolution of that emblem from the "first flag," the rainbow, through the various continental flags to its climax in the stars and stripes. Children of the American Revolution, Mrs. Henry Fenno Sawtelle, president, an outstanding flag-bearer was little Miss Betsy Ross, a descendant of the revolutionary figure, Betsy Ross, designer and maker of the first American flag.

MARINE BAND PLAYS

The music was an outstanding feature of the exercises. Half an hour before the services started at 5 o'clock, the United States Marine Band, led by Capt. Taylor Branson, entertained the crowds on the sunny slope.

There was massed singing, the throng joining in a mighty chorus when William R. Schmucker led "Day Is Dying in the West." Then a grave note was added when the Hudson Male Quartet, composed of Herman Larson, Thomas Muir, Reinhold Schmidt and Cyril Pitts, nationally known, sang the De Koven melody to Kipling's "Recessional." This was followed by "America."

Three prelates added a religious tone to the day. They were the Rev. Shera Montgomery, chaplain of the United States House of Representatives, who pronounced the invocation; Rabbi Abram Simon, who spoke a flag-prayer, and Mgr. James H. Ryan, who pronounced the benediction.

Maxine Brown, the "sweetheart of the air," sang the "Star Spangled Banner."

VISIT BALTIMORE

Before coming to Washington, the flag champions visited Baltimore's historic shrines, including Fort McHenry, where Francis Scott Key was inspired to write "The Star Spangled Banner."

There the boys and girls founded a new patriotic organization—the Flag Champions' Society of the United States Flag Association—to perpetuate the friendships and keep alive the associations of the patriotic pilgrimage. The first official act of the society was to elect William Randolph Hearst honorary president in appreciation of the lending of his support and resources to the lofty purposes of patriotism embodied in the flag contest.

The champions were luncheon guests of Mayor Broening, of Baltimore, who extolled the virtues of peace time patriotism and commended the United States Flag Association and the Hearst newspapers for placing before the people of America the splendid plan of the flag contest as a medium through which it is intended to develop a greater understanding and reverence for the United States flag.

Minister Honored On 90th Birthday

WASHINGTON, Pa., June 10.—The Rev. William Gemmill, retired Presbyterian minister of Bellevernon celebrated his ninetieth birthday with a dinner at the Monongahela Valley Country Club. There were 24 guests, including six children of the minister.

Findlay College Head Hurt in Auto Crash

FINDLAY, O., June 10.—(AP.)—The Rev. J. L. Updegrapp of Mt. Pleasant, Pa., suffered three broken ribs and a bruised hip in a collision of two automobiles near here. Mr. Updegrapp is president of the board of Findlay College.

Man Drinks Poison By Mistake, Dies

A poison which he drank in mistake for medicine caused the death yesterday in the McKeesport Hospital of J. Blaine Newmayer, 46, of 629 Walnut street, Irwin. The mistake occurred Thursday in his home, according to the hospital report to the coroner.

For Unexcelled Fur Storage Phone Atlantic 7700

OPPENHEIM, COLLINS & CO.

525-529 Penn Avenue

In Our Street Floor Dress Section

Tuesday—Unusual Offering

Silk Dresses

In Newest Modes

9.75

Extraordinary Values

Figured Georgettes with new skirts, capes and bows. Also plain or printed silk crepes. Sports and afternoon types—the majority sleeveless. Other styles also included.

Sizes 14 to 46

OPPENHEIM, COLLINS & CO

These High Fashions Featured at a Low Price!

Sports Sweaters

2.95

3.95 to 5.00 Values

Sleeveless or long sleeved pull-ons, of all-wool or combinations of wool with fibre, in new lacy weaves.

Sizes 34 to 42

Smart 3-Piece Knitted Zephyr

Sports Suits

Sweater suits of unusual style and value with knitted skirt and cardigan over striped slip-on sweater. *Sizes 14 to 42.*

10.75

Regularly 16.75

PREMIER BUILT-IN CONVENIENCES

Sold by Retail Lumber Dealers

WHOLESALE STOCK CARRIED BY

PENNSYLVANIA DOOR & SASH CO.

Display of Practical Six Kitchen Cabinets

908 SECOND AVENUE

327-333 Fifth Ave. 320-322 Oliver Ave.

CAMPBELLS' THE PEOPLES STORE COUPON SALE

$1.50 Imptd. Grass Rugs 97c
Double warp. Artistic designs. Brown, blue and green. For porch or indoors. Size 4x7 ft. —With Coupon Only—

Every Coupon a Money Saver!
These 37 items for Tuesday have a really low price which is good only on presentation of the Coupon. Without a Coupon the article sells at the regular price! Bring the Coupon—and save money.
No Phone or Mail Orders.

Radium Dial Alarm Clocks 2.44
Show time in the dark. Pedestal base model. Regularly $3.50. Not delivered. —With Coupon Only—

Moth Proof Garment Bags 2 for 59c
Heavy brown paper cedarized, 55 inches long. Inside hanger for three garments, four outside hook fasteners. —With Coupon Only—

"Empire" Pillow Cases 2 For 59c
Size 42x36 in. Seconds of the famous Mohawks. Full bleached. —With Coupon Only—

81x99 Inch Sheets 1.09
Extra large size. Linen finish. Deep hem and seamless. Free from dressing and full bleached. —With Coupon Only—

Bissell's Sweepers 3.59
One of the best known carpet sweepers made. Guaranteed easy running. Popular mahogany finish. —With Coupon Only—

'Whoopee" $3.50 Tents 1.98
Wigwam type, 4 feet square at base. Made of good sheeting drill. Decorated. Complete with poles and stakes. —With Coupon Only—

$2.00 Krinkle Bed Spreads 1.69
Three styles. Size 81x108 in. Cluster stripes and Jacquard woven stripes. Gold, rose, blue, green, orchid. —With Coupon Only—

$36.50 Axminster Rugs 26.85
No seams. Sizes 9x12 ft. and 8¼x10½ ft. Alex Smith and Bigelow-Hartford. Lovely colors. —With Coupon Only—

Children's Play Shoes 99c
Black and tan leather sandals and lace oxfords. Sizes 5 to 2. Regularly $1.50 and $1.30. —With Coupon Only—

$1.50 Silk Stockings 1.23
Service weight. Wanted colors and black and white. Splendid for Summer. —With Coupon Only—

Men's Work Trousers 1.19
Worsted finish materials in dark colorings. New pair free if seams rip. 28 to 42. About half price. —With Coupon Only—

$2.00 Krinkle Bed Spreads 1.69
Three styles. Size 81x108 in. Cluster stripes and Jacquard woven stripes. Gold, rose, blue, green, orchid. —With Coupon Only—

$36.50 Axminster Rugs 26.85
No seams. Sizes 9x12 ft. and 8¼x10½ ft. Alex Smith and Bigelow-Hartford. Lovely colors. —With Coupon Only—

Children's Play Shoes 99c
Black and tan leather sandals and lace oxfords. Sizes 5 to 2. Regularly $1.50 and $1.30. —With Coupon Only—

$1.50 Silk Stockings 1.23
Service weight. Wanted colors and black and white. Splendid for Summer. —With Coupon Only—

Men's Work Trousers 1.19
Worsted finish materials in dark colorings. New pair free if seams rip. 28 to 42. About half price. —With Coupon Only—

$1 Topkis Union Suits 79c
For men. Also "NO RIP" brand. Round or V neck. Cool athletic style. Sizes 36 to 46. —With Coupon Only—

79c Window Screens 47c
Hardwood frames. Black wire cloth. 24 inches high—open to 37 inches wide. Limit 12. —With Coupon Only—

Part Linen Crash 5 Yds. 68c
Width 16 inches. Full bleached. Very absorbent. Fast colored woven borders. —With Coupon Only—

$1.50 - $1.98 Pajamas 99c
Madras and Broadcloths in colored stripes and all-over figures. Coat or pullover styles. —With Coupon Only—

$2.50 Piece Longcloth 1.54
Ten full yards in every piece: 36 in. wide; chamois finish. Full bleached. Limit 2 pieces. —With Coupon Only—

Kleinert's Shields 2 Prs. 39c
Regular and crescent shape. White, flesh and colors. Perfect quality. Sizes 2 and 3. —With Coupon Only—

36-In. Krinkle Kloth Shades 78c
Five scallops. Bullion fringe and tassel. Complete with fixtures ready to hang. —With Coupon Only—

Men's Spaide Shirts 79c
Blue chambray. Light and dark. Always $1.00. Sizes 14 to 17. Perfect quality. —With Coupon Only—

$1.39 Table Cloths 1.09
Mercerized. Size 54x54 inches. White with woven colored borders, also assorted pastel colors. —With Coupon Only—

Boys' Wash Knickers 69c
The popular gray crash for summer wear. Full cut. Sizes 7 to 16 years. $1.00 values. —With Coupon Only—

$12.50 Slip Cover Sets 7.29
"Sure Fit" make, Cretonne with taped edges. Fit average davenport and two chairs. Sixth Floor. —With Coupon Only—

"Gold Seal" Congoleum 47c Sq. Yd.
Two yards wide. Tiles, blocks and carpet patterns. In green, blue, tan and red. —With Coupon Only—

Porto Rican Gowns 43c
With designs of hand embroidery and applique in contrasting colors. All women's sizes. —With Coupon Only—

Cuff Top Sport Hose 2 Prs. 67c
Samples for boys and girls. Attractive and novel patterns. Sizes 6 to 10½. —With Coupon Only—

$7.50 Copper Screen Doors 4.69
Bronze copper wire, 4-in. frames. Long panel style. Assorted sizes up to 3x7 feet. —With Coupon Only—

Men's Two-Pant Suits 14.44
Light and dark woolen fabrics. Young men's and conservatives. 33 to 46. About a third less. —With Coupon Only—

$1.00 Corset Brassieres 83c
Pink novelty cloth. Long model with boned diaphragm and firm shoulder straps. Sizes 32 to 42. —With Coupon Only—

$45 Seamless Velvet Rugs 34.95
Extra fine. Size 9x12 feet. Exceptional quality. Oriental designs in a wide color range. —With Coupon Only—

95c Rayon Twills 69c Yd.
40 inches wide. Bright shades, staple colors and black and white. —With Coupon Only—

Wm. Penn Toilet Paper 14 for 99c
1,000 sheets to the roll. Former 2 for 25c size and quality. —With Coupon Only—

Men's Linen Kerchiefs 11c
Pure linen. With ¼-inch hemstitched hems. Regular size. Real 12c value. —With Coupon Only—

$2.25 Steamer Chairs 1.69
Hardwood, finished natural. Fitted with foot rest. Heavy stripe ticking seat and back. —With Coupon Only—

45-Bolt "B" Batteries 1.69
All meter tested and guaranteed. Can be used on any radio battery set. —With Coupon Only—

Infants' Creepers 53c
Broadcloth and prints. Sizes 1 to 3 years. Also bloomer dresses in sizes 2 to 6 years. —With Coupon Only—

$3.00 Lot Wall Paper 1.85
Including ten bolts side wall, six bolts ceiling and 20 yards of decoration to match. —With Coupon Only—

Campbells' Give "S.&H." Green Stamps and Redeem Full Books

WOMAN BEATEN WITH HATCHET

Mrs. Mary Mulvihill, 75, a widow, of 802 Shaler street, West End, was in a critical condition in the South Side Hospital today. Mrs. Mulvihill, housekeeper for Matt Hodgson, was beaten into unconsciousness with a hatchet and a skillet in Hodgson's home last night by a Negro, who fled from the house after a terrific struggle with Hodgson.

West End police arrested Wilbert Rose, 30, a Negro, of 20 McKnight street, in a woods a short distance from the scene of the attack. Although the suspect denied the attack, police said, he was unable to account for long scratches on both arms.

Hodgson told police that he had left his home a few minutes before, and upon his return a short time later he found the kitchen door locked. Becoming suspicious Hodgson went to the front door and found a Negro in the kitchen beating Mrs. Mulvihill. The assailant attempted to strike him with a skillet, but Hodgson dodged. Neighbors summoned police who sent the aged woman to the hospital where it was said that her injuries might prove fatal.

The bloodstained hatchet and skillet were turned over to homicide detectives. Rose, charged with being a suspicious person, was to be grilled by detectives today. Hodgson was detained by police as a material witness.

Hodgson viewed the suspect at the police station and said that the prisoner bore a resemblance to the assailant.

DOUBLE BURIAL IN TRAGEDY

Double funeral services will be held tomorrow afternoon for Mrs. Luella Beck, 29, of 206 Hornaday road, Carrick, and her 6-year-old son, Warren, whom the mother is alleged to have strangled berore ending her own life in their home Saturday. The mother and child were found dead Saturday evening when the husband and father, Joseph Beck, a mechanic, returned to his home.

The services will be held at 2 o'clock in the home of Mrs. William H. Young, mother of the dead woman, at 2707 Jane street, South Side. Burial will be in South Side Cemetery. According to the report of Carrick police, the mother strangled the child and then ended her life. A partly filled bottle of poison was on the floor near the woman.

The reports of the coroner's physician states that the son died from strangulation but that the woman's death was caused by the posion. The rope which was drawn tightly around the mother's neck did not cause her death, the report states.

According to Homicide Squad Detectives John Golden and Frank Crowley, Beck told them his wife had been in ill health for some time and had frequently complained about living in the neighborhood.

P. R. R. Inaugurates Bus Line Service

Two busses left the Pennsylvania station today in the inauguration of the Pennsylvania Railroad's Pittsburgh-Philadelphia two-route bus schedule. The run terminates at the Broad Street Station in the eastern city. The busses, Greyhound Line, will make five trips daily each way, in 16 hours, over the Lincoln Highway and William Penn Highway.

The Sun-Telegraph Fifteen Cent Pattern

A QUAINT FROCK FOR A TINY MISS.

This model is unique in its shaping. Deep yoke portions shaped in curves and lengthened at the shoulders to form short sleeve extensions, hold the full skirt portions of the dress. A small vestee or plastron fills the opening above the front portion of the yoke, and is topped by a smart bow below the rolled collar. Crepe de chine with frills and rosettes of organdy is here pictured. Taffeta is also suggested with lace for trimming, or with embroidery.

The pattern for this design is cut in 3 sizes: 2, 4 and 6 years. To make a 4-year size will require ⅞ yard of material 35 inches wide or wider. To trim as illustrated in the large view will require 4½ yards of plaiting (including the rosettes).

COUPON.

This pattern will be sent on receipt of 15 cents (silver or 2c and 1c stamps). Make number, name, address, etc., plain. Send to Pattern Department, The Pittsburgh Sun-Telegraph, Pittsburgh, Pa.

No. 6505. Size.....

Name .....

Street and No. .....

City ..... State .....

A Very Unusual Opportunity

Mink Coats

Made to Individual Order at Decidedly Lowered Prices

Our Custom Fur Studios have acquired a large and unusual collection of fine mink skins at a very reasonable figure, which they will make into special-order coats during the summer season at considerably less than the regular charge.

Presented at this time for the advantage of those who will soon be leaving town for the summer, and who will appreciate saving on wraps which are contemplated for next season.

With the pelts we show the new Fall models, some of them made up, others in photographs, and these we will reproduce, exact, or vary to suit individual taste.

The special prices for the completed coats range from $1275 to $4000.

... Horne's, Second Floor ...

DOBBS HATS

The Dobbs CRESCENT MOON . . . delightfully fashioned by hand of Dobbs exquisitely soft felt . . . in an enduring style perennially youthful and becoming! Your required size in a wealth of lovely colorings.

THE DOBBS ROOM

... Horne's, Fourth Floor ...

In Women's Finer Dress Section

Dress-Ensembles

$39.50

Of course, the ensemble theme rules the mode, and from this group one may choose ensemble costumes for almost all summer occasions.

For mornings in town and for travel, ensembles of satin in black, sun-tan or green, with eggshell satin blouses. Also ensembles of flat crepe and dark georgettes, with matching or printed dresses.

For afternoon and daylight dining, ensembles of plain or printed chiffon, and of georgette in light shades and white.

... Horne's, Second Floor ...

JOSEPH HORNE CO

THE BEST PLACE TO SHOP AFTER ALL

5,000 Yards Cheney Silks

Printed Frostkrepe, Paysanne Prints, Cinderella Prints, Companionate Prints... Nationally Known Silks That Have Been Selling in Regular Stock at Far Higher Prices

Vogue 9566

Pictorial Review 4776

$1.95 *Yard*

A real "scoop" in the silk markets! And all because the beginning of the silk season for you and for Horne's is the end of the season for the manufacturer. Cheney Bros. wished to turn attention to fall fabrics and offered to clear out the remaining patterns in these fine summer silks at great concessions. Our buyer was on the job . . . took advantage of the deep cut in prices . . . and bought liberally.

The result—tomorrow brings to our Silk Department these favorably known printed crepes and radiums—many of them in the identical patterns that are now the talk of the fashion world—at an unequaled low price.

Included are many bordered prints so effective for skirts, jackets or scarfs. Companionate prints show the same design in two sizes for dress and jacket. Pebbly Frostkrepes show innumerable flower designs. All 39 inches wide.

Have our Fabric Advisor assist you in selecting the silk and the pattern that best become you.

... Horne's, Main Floor ...

"Red Label" Sheets

81x90 Inches

$1.25

Horne's own specially made sheets of good quality muslin; hemmed ready for use, offered at special low prices. Other sizes—

72x 99 inches, **$1.25 each**
72x108 inches, **$1.50 each**
81x 99 inches, **$1.50 each**
81x108 inches, **$1.65 each**
90x108 inches, **$1.75 each**

"Red Label" pillow cases, to match: 42x36 inches, **30c each**; 45x36 inches, **35c each.**

"Red Label" bolster cases, 42x63½ inches, **55c each**; 42x81 inches, **65c each.**

... Horne's, Fourth Floor ...

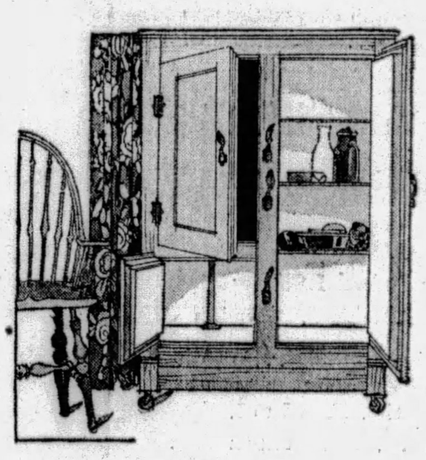

A Timely Refrigerator Sale

$22.50

Proper preservation of foods during warm weather is dependent upon a good refrigerator. This timely sale offers this side icer refrigerator, with ash case in oak finish. Enamel lined; 60 lbs. ice capacity.

At $32.50

Side icer refrigerator, with ash case in oak finish; with porcelain-enamel lining and cork insulation; 60 lbs. ice capacity.

At $36.50

Side icer refrigerator, with ash case in oak finish; with porcelain-enamel lining and cork insulation; 75 lbs. ice capacity.

... Horne's, Fifth Floor ...

Couch Hammocks

$26.50

Comfortable couch hammocks with extra deep seats and high back, upholstered in a sturdy striped canvas. The cushions are well filled with cotton felt, and are finely tailored and finished.

The arm rests are of wood. And the back is adjustable, which adds to one's comfort.

There are three stripe patterns in different color combinations.

... Horne's, Sixth Floor ...

In a Special Sale

Turkish Bath Towels

25c

Three different styles in double-thread Turkish bath towels. They are heavy and absorbent in quality, and of good size.

All white towels, 22x44 inches.

White with colored borders, 22x44 inches; choice of rose, blue, green, gold or lavender.

Solid color towels with white line borders; in blue, green, gold, rose or orchid; 20x38 inches.

Fine towels to stock up with, for the summer season. And $3.00 a dozen is a most remarkable price.

... Horne's, Fourth Floor ...

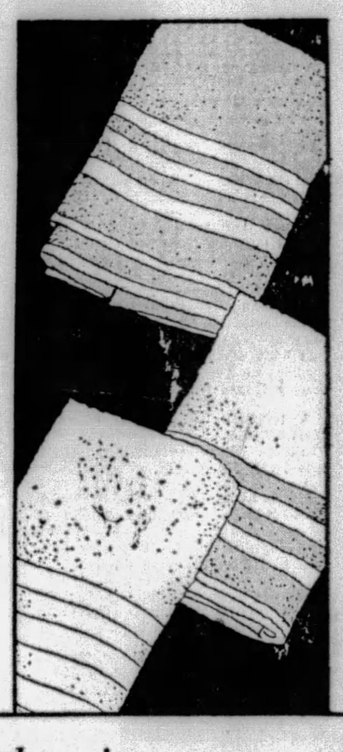

Three Special Values in

Casement Cloths

Figured Rayon Casement Cloth in small all-over patterns—comes in a deep ecru shade. An excellent quality for glass curtains; 34 inches wide; yard..... **35c**

Lustrous Rayon Casement Cloth in three pretty patterns—open and cool looking. In ecru shade. Attractive for any room in the house; 40 inches; yard..... **55c**

Figured Rayon Casement Cloth in two patterns—a beautiful rose pattern in ecru; and a conventional design in a deep peach color; 48 inches; yard..... **85c**

... Horne's, Fourth Floor ...

Rose Glass Stemware, 50c

Rose colored glass in a delicate tint, will make such a pretty table setting. This is a particularly attractive style—a good quality of glassware, with a fine design in etching.

Water Goblets **Sherbet Glasses**
Footed Tumblers **Iced Tea Glasses**

A set of four of each at the moderate price of $8.00.

... Horne's, Fifth Floor ...

MON VALLEY IN INCOME TAX FIGHT

Business and Professional Men Want Reduction; Still Crusading in Beaver Co.

Citizens of the Monongahela Valley by affixing their signatures to Pittsburgh Sun-Telegraph petitions today are expressing their approval of the movement for the reduction of the tax on earned incomes.

The campaign which has been carried on so successfully in Pittsburgh and its suburbs as well as in the other cities of the country, has found many eager participants in Monongahela, Charleroi, California, Belle Vernon, Monessen and Donora. Bankers, manufacturers, professional men, merchants and employes of the large industries are giving their support.

INDUSTRIES FOR CUT

The canvass in Eastern Ohio and West Virginia, started last week, is gaining headway, according to reports received from Wheeling, Wellsburg, Martins Ferry, Steubenville, East Liverpool and Weirton. In the industrial cities and towns the office forces and a majority of the workmen in many of the plants are said to be signing petitions to be forwarded to Congress.

ACTIVITY IN BEAVER

The Beaver Valley district, which has yielded thousands of signatures, still is the scene of an active canvass carried on by the workmen in the mills and factories of Beaver Falls, New Brighton, Rochester, Midland and Monaca. The per capita number of signatures from Beaver County is one of the largest in the country.

Dog Bites Mother Defending Child

FARRELL, Pa., June 10.—While attempting to prevent a dog from attacking her small daughter, Mrs. Andy Slayhe, Lee avenue, was bitten on the hand. The dog, owned by Tony Rotell, a neighbor, was killed.

Real Estate

A residence at 201 North Homewood avenue, East End, has been sold by Daniel V. Learned to Samuel J. Moffat for $25,000. The lot is 41x118 feet.

A house at 5121 Bayard street, Shadyside, has been conveyed from Joseph M. Morgan to E. B. Hulley. The lot is 48x85 feet.

In Dormont, Trilli & Dunbar, builders, have sold to R. G. Tomlinson a new house on 40x110 feet in Biltmore avenue.

A new home in Beverly place, East Brookline, has been sold by David G. Lloyd to John Haley for $9,000.

An irregular tract of land with a frame house along the Steubenville pike in North Fayette Township has been sold by Thomas A. McKenzie to the Pittsburgh Radio Supply House for $12,500.

A property in Adams avenue, North Side, has been conveyed from Emily H. Wilson to David O'Leary. The lot is 20x60 feet.

Morris Blaustein has sold to Frank Schiller 67x100 feet improved at 84 Hazelwood avenue, Fifteenth Ward, and accepted in trade 21x110 feet in Kincaid street, Tenth Ward.

Elizabeth M. Ingham has conveyed to John Mattys 37x171 feet in Ingham street, North Side.

A house in Fairdale street, Twentieth Ward, has been sold by Robert E. Hill to Herman J. Hammerle.

A property in Vodell street, Nineteenth Ward, lot 30x110 feet, has been sold by James J. Cunningham to Ruth M. Jones for $6,950.

Mottled Wall Effects *at Low Cost!*

NOW you can have colorful, mottled walls at the cost of ordinary painting, if you use a combination of lovely Lawrence Dresden Flat colors. Ask your dealer for Dresden Flat Mottled chart... It will help you to work new wonders with old walls.

W. W. LAWRENCE & CO.
Pittsburgh, Pa.

Lawrence
Dresden Flat

RESORTS

Atlantic City, N. J.

MILLER COTTAGE 9 to 17 N. Georgia Ave. Cap. 250. Noted for its table. $3 up dly., $18 up weekly. 20th season. EMERSON CROUTHAMEL, Mgr.

KAUFMANN'S

IN NEARBY POINTS No Toll Charges CALL 50,000

IN PITTSBURGH Call ATLANTIC 1000

Our Annual Auditorium Sale

SUMMER FROCKS

Anniversary Feature—Savings ⅓ and More

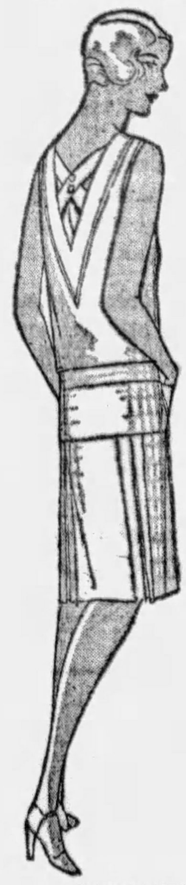

3.95

Frocks that sell at 5.00 and 5.95.

4.95

Frocks that sell at 6.95 and 7.50.

6.95

Frocks that sell at 7.95 and 10.00.

8.95

Frocks that sell at $12 and 13.50.

Such enthusiastic buying today . . . and no wonder . . . women are so appreciative of the remarkable values offered in this Anniversary event. Tomorrow will be just as interesting, with such an array of styles to choose from whether the dress be for sports wear . . . tennis . . . golf . . . street . . . to wear about the home.

Frocks of flat crepe . . . silk dot crepe . . . dressy silk prints . . . Jacquard silk crepes . . . Shantung silks . . . plain or printed linens . . . printed rayon and voile.

Misses Sizes 16 to 20
Women's Sizes 36 to 48

KAUFMANN'S . . . AUDITORIUM . . . ELEVENTH FLOOR

Wool Challis Coolie Coats

2.68

Regularly Priced 2.95

So popular for summer as they are equally smart for beach wear and as negligees. They are especially pleasing in their Oriental colorings . . . black with Japanese designs in red or orange . . . white with chrysanthemum and red or blue borders . . . combinations of vivid blues.

Rayon-and-Silk Undergarments

1.38

Regularly Priced 1.95

Vests . . . Bloomers . . . Panties . . . Chemises

An outstanding Anniversary item . . . in pink and white. Vests and Chemises. Sizes 36 to 42. Bloomers and Panties. Sizes 5 to 7.

KAUFMANN'S . . . SIXTH FLOOR

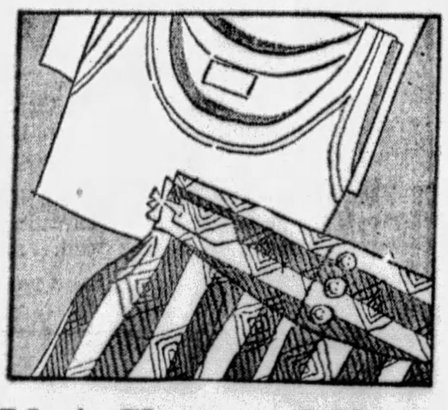

Men's Shorts and Shirts

Usually 1.00 to 1.50

68c Each

The two-piece athletic underwear fad that has become a fixture . . . and now you can stock up a year's supply for considerably less than usual. Patterned and striped shorts, plain shade shorts . . . and white or light patterned shirts that are all cut full and long. If you prefer it, the regulation one-piece athletic underwear (regularly priced to 2.00), has a special Anniversary price, each . . . 95c

KAUFMANN'S . . . MAIN FLOOR

Picture Specials

$1 Colored Prints — landscapes, figures, religious subjects, etc.— 9x12 ins. — antique frames 69c

1.65 Imported Prints; interesting subjects; 2-tone moulding 95c

2.45 Baby Pictures, "Little Bit of Heaven," and "Awakening" — blue and gold burnished frames . . . 1.85

3.95 Colored Prints— — two-tone mouldings 2.95

6.95 Photograph Frames — metal ornamented silver finish— 7x9 ins. plush standing back 4.95

9.95 Semi-Venetian Mirrors — handsomely etched—beveled edges —burnished frame. Size 14x26 . . . . . 7.95

NINTH FLOOR

Sports and Travel Coats

14.85

Regularly $25 to 29.75

Here the Floor Day presents not only Summer fashions for sports and travel . . . but early Fall! Tweeds in those soft nubby weaves that usually cost much more! Soft spongy woolens . . . smooth flecked weaves. Dark colors, pastel shades, very light tans and greys. Sizes for women and misses.

KAUFMANN'S . . . FOURTH FLOOR

Red Fox Scarfs

$25

Regularly Priced 39.75

Red fox scarfs of deep glowing color, with lustrous alive-looking fur, perfectly mounted. An outstanding value!

KAUFMANN'S . . . FOURTH FLOOR

Duchess Shop Dresses

$36

Regularly Priced 49.75

The larger woman who wears size 38½ to 52½ achieves savings in the June Anniversary! She buys new Summer frocks . . . slenderizing youthful frocks . . . in prints selected particularly for larger women . . . in colors chic to wear right now.

Flowered chiffons in one-piece long-sleeved dresses for afternoon wear. Long-sleeved printed crepes for street or informal afternoons. Crepe Elizabeth in navy, black, or the softer shades. Lace with georgette . . . or navy georgette over prints. At Floor-Day price!

FOURTH FLOOR

Sleeveless Silk Dresses At a Low Floor-Day Price

9.75

Regularly 16.50 . . . Save 6.75 on Every One

Pastel shades . . . note that. Suntan backs . . . note that. accents of bright color . . . note that. Polka dots . . . not fabrics include those smartest for Summer wear. Flat crweave Shantungs, printed chiffons, washable serge, crepes. The colors include soft green, blue, yellow, sunpink, white. Styles for street, sports, informal afternoon

A last-minute purchase, also at 9.75, brings navy georgetteered chiffons with long sleeves. Floor-Day values! Size

KAUFMANN'S . . . FOURTH FLOOR

Sweaters—1.95

Regularly Priced 2.95

Sleeveless or long-sleeved zephyr sweaters in pastel shades for summer. Monotone or striped in modernist fashion. Copies of high-priced models.

KAUFMANN'S . . . FOURTH FLOOR

New Blouse—3.

Regularly Price

Sleeveless handkerchief blouses in white and tshades that are so chiwear. Sizes 14 to 42.

KAUFMANN'S . . . FO

ROW IS "FOURTH FLOOR DAY!"

whole town turn on our Fourth Floor tomorrow! It's Fourth Floor Day—upreme effort for Anniversary shoppers. You'll remember tomorrow as the the newest, the most fashionable apparel...at the lowest prices! Remember ned here from the Fourth Floor is shown *for the first time* tomorrow!

Misses' Prints Anniversary Priced $26

Regularly Priced $35 to 49.75

These will simply capture your heart with their smartness . . . and the savings will appeal to your purse. Printed chiffons (as sketched) with little cocktail jackets . . . for afternoon and informal evenings. Sleeveless printed crepes with adorable details. Printed crepe ensembles. Pastels! Bright colors! Dark shades! Sizes 14 to 20.

KAUFMANN'S . . . FOURTH FLOOR

Three-Piece Knitted Sports Suits 12.50

Regularly 16.50 to 25.00

Absolutely smart for Summer . . . don't forget that! Three-piece knitted suits with skirt (hip model or bodice top), pullover, and cardigan jacket, in a chic variety of Styles.

Plain or novelty weaves in colors smart for right now, green, orchid, yellow, sun-tan, blue, white. They show color contrast and flashing modernist ways of using hands and stripes.

Copies of imports . . . sleeveless sweater with long-sleeved cardigan, or visa versa. Yours is here! Sizes 14 to 40.

FOURTH FLOOR

Wool Crepe Skirts 5.75

Regularly Priced 7.50

Pleated all around in tiny pleats that stay in! These wool crepe skirts in dark colors or the popular pastels . . . green, blue, beige, orchid, white, sun-tan, yellow.

KAUFMANN'S . . . FOURTH FLOOR

Princess Shop Frocks For Junior Misses 14.75

Regularly Priced 19.75

Every important Summer fashion is here. Just note . . . Sleeveless frocks! White accented with pastels or navy and red! Chiffons in pastels or black! The jacket frock! Even the pantie frock! Long-sleeved prints!

Girls and petite young women who wear sizes 11, 13, 15, 17 will surely be here tomorrow! The sports frock, the afternoon frock, the street frock.

FOURTH FLOOR

Women's Better Summer Dresses $37

Regularly Priced $49 to $79

For street . . . flat crepe ensembles, print ensembles, navy georgettes. *For afternoon* . . . chiffons, plain or printed, sleeveless or long-sleeved, frocks or ensembles. Georgette or flat crepe ensembles. Laces. *For evening* . . . printed moires, printed chiffons, laces. Sizes 34 to 44.

KAUFMANN'S . . . FOURTH FLOOR

Remember Dad on Father's Day (June 16)

Quite a coincidence that Father's Day should come at about the same time as issuance of the new size money . . . seems almost suggestive . . . so give him a Robinson Billminder . . . just the container for the new money and just the present he will want . . . genuine leather . . . 50c to $3. Also, for whom words fail, we have the thought expressed on appropriate Greeting Cards . . . 5c to 50c.

STATIONERY, MAIN FLOOR

A Silk Glove *With Flared Cuff* 1.10

A 1.50 glove seasonably and fashionably correct. Just the glove that you want for warmer weather. The colors — cedar, sunset and pearl. The cuffs are embroidered in tone and tone.

MAIN FLOOR

3.00 Nature Library 1.95

Published for the amateur naturalist, this series of five books is more than a hand-book to the natural sciences . . . each make an ideal addition to the library. Following is a list of volumes:

Garden Flowers, by McCurdy; Wild Flowers, by Blanchan; Butterflies, by Weed; Trees, by Rogers; Birds, by Blanchan. Each volume . . . 1.95

ELEVENTH FLOOR

Boys' K-O Oxfords

Special—

4.90 and 6.40

These well known K-O Oxfords—tan and black Scotch grain. Wing tip, leather heels, extra weight soles. Sturdy things for play — and good looking enough for dress. Sizes 1 to 6 and 6½ to 9. Priced regularly $6 and 7.50.

THIRD FLOOR

Marshall Field's 9x12 ft. Rugs 42.50

Character in design, rare beauty of color—and surpassing thickness of weave and softness of texture are reasons why Field's Florentine Axminsters have won their exceptional reputation. Ordinarily these rugs are marked $55 . . . but for Anniversary 42.50.

NINTH FLOOR

FABRICS *At Anniversary Savings*

Mallinson's Carnival Prints 2.95

For sports wear—these smart Mallinson Prints make ideal frocks—multi-colors in light and dark grounds. Regularly 4.50.

40-in. Heavy Flat Crepe 1.28

In a full assortment of colors, including all the new sun tan shades . . . excellent material for summer frocks. Regularly 1.95.

32-in. Printed Rough Weave Shantung, 1.18

One of the most wanted fabrics for the warm weather dress . . . large variety of the smartest styles on white and tan grounds.

Crepenese 68c

Embracing the season's new colors and designs of this well-known fabric at Anniversary savings.

Piques 38c

Also sports prints in exclusive and attractive designs in the new and much wanted colorings.

Charmeusettes . . . 28c

The well-known, year-'round fabric . . . beautifully mercerized . . . soft finish . . . fast color prints.

Swiss Organdie . . . 48c

. . . sheer and crisp . . . permanent finish . . . dainty prints . . . pastel colored backgrounds.

KAUFMANN'S . . . SIXTH FLOOR

Girls' Hosiery *Anniversary Priced*

50c Ankle Socks—rayon and mercerized. With fancy cuffs. Attractive color combinations in summer pastels. Now Anniversary special 35c

59c Junior Socks. ¾ and ⅞ length. Turn down cuffs. Rayon and mercerized in fancy designs. 6½ to 9½. Anniversary spec. . 39c

KAUFMANN'S . . . THIRD FLOOR

Women's Sheer Ingrain SILK HOSE 1.79

Nationally Advertised at 2.50 and 2.95

For the first time we're offering these fine ingrain silk stockings to the women of Pittsburgh. Transparently sheer . . . clear in appearance . . . high lustrous finish . . . extremely long . . . with dainty picot tops. Pure silk from top to toe. Choose from these shades—

French Nude	*Atmosphere*	*Graele*
Canyon	*Blush*	*Haze*
Gunmetal	*Beechnut*	*Peach*
Morn	*Cameo*	*Primrose*
	Champagne	

Never before sold for less than 2.50 and 2.95.

KAUFMANN'S . . . MAIN FLOOR

58th Anniversary!

'METRO MEANS ALL TO GAIN,' SAYS BRAUN

Financier Urges County Back Charter Drive; Industrial Meetings Listed Today

"For the first time Pittsburgh will take its rightful place in the census reports as one of the major cities of the land when the Metropolitan charter is adopted," declared Arthur E. Braun, president of the Farmers Deposit National Bank, in a statement indorsing the Metropolitan plan today.

"Every community in Allegheny County has much to gain and nothing to lose by the charter to be voted on at the special election June 25," he continued. "This measure is unique in American municipal history in that it affords a greater government for a greater city without in the least diminishing the rank of a single existing municipality.

"MEANS BETTER CITY"

"The new charter thus means better government, more efficient public service and, consequently, a metropolitan district better as a place in which to live and work."

MEETINGS TODAY

A series of shop meetings to stimulate interest among workers will be conducted by the Metropolitan Plan Commission in various parts of the city this week. The meetings scheduled for today are: Pennsylvania Railroad shops, Pitcairn, 12:20; Squirrel Hill Board of Trade, Morrowfield Hotel, 8:15 p. m.; Perma Club, 31 East street, North Side, 8:30 p. m.; Sewickley community meeting, Sewickley High School, 8 p. m.; Polish-American Citizens' Club of Fourth Ward, St. Michael's Hall, 54 Bates street, 7:30 p. m.; American Legion of Clairton, St. Clair avenue, 9:30 p. m.; Westinghouse Electric and Manufacturing Company, East Pittsburgh, 3:30 p. m.; Edgewood Country Club, 2 p. m.

MILK-ICE FUND REACHES $116

From $66 the Pittsburgh Sun-Telegraph Milk and Ice Fund has grown in two days to $116. The additions which sent the fund over its first $100 mark came from the Home and Hospital Club of Bellevue, an organization which dispenses its benevolence amounting to several thousand dollars annually, and a group of Woodmont street, Squirrel Hill, children.

These little folk, who have worked for two years for the fund, include Marion and Symoine Kamin, Eleanor Mars, Buddy Mars, Evelyn Bluestone, Phyllis Wecksler, Alfred Siptz, Milton Esman, Arthur Sacks and Milton Pearlstone.

The fund now is:

Previously reported	$ 66.00
Home and Hospital Club, Bellevue	25.00
Woodmant street children	25.00
Total	$116.00

Commencement at Waynesburg Opens

WAYNESBURG, Pa., June 10.—The Waynesburg College commencement season opened last night when the baccalaureate services were held at the Waynesburg Presbyterian Church.

Commencement exercises proper will be held Thursday morning, when a class of 46 men and women will be graduated. The commencement address was made by Dr. John T. Stone, president of the Presbyterian Theological Seminary, Chicago, Ill.

Riveting Racket Makes Court Move

ST. CLAIRSVILLE, O., June 10.—A riveter being used in erecting a steel standpipe for the municipal water system made so much noise Common Pleas Court sessions had to be transferred to the Probate courtroom. A tri-county welfare conference had to move from a church adjoining the site to one a block distant.

PAINLESS EXTRACTION OF TEETH 50c
ASLEEP OR AWAKE
by the famous
SWEET AIR METHOD
SHORLITE
Sweet Air Registered in the U. S. Patent Office
IF IT HURTS, DON'T PAY
DR. SHOR
COR. PENN AVE. & SIXTH ST.
Entrance 146 Sixth St.
Open Daily, 9 A. M. to 9 P. M.
COME IN ANY TIME

Low Fare Tickets
Every Saturday
(Including Friday Midnight Trains)
$12.00 Round Trip
Lake Trip Detroit or Buffalo
Rail to Cleveland, thence boat, returning rail; or rail to Detroit or Buffalo, thence boat to Cleveland, rail to Pittsburgh.
Good returning until midnight following Sunday.
PENNSYLVANIA RAILROAD

Fact Puzzles Scientists.

THE greatest finds of fossil ivory have been made in islands to the north of Siberia, and it has long been a puzzle to men of science to understand how such herds of monstrous creatures could have found a living so near the North Pole.

Magazine Page

Originated Dating System.

THE custom of dating events from the birth of Jesus Christ originated with a learned monk of Rome, Dionysius Exiguus, who compiled and computed the paschal cycle. Dionysius lived in the Fifth and Sixth centuries, dying about 555.

Bathing Suits -:- By Truda Dahl

NO wonder Mother's shocked sometimes when she contrasts Daughter's abbreviated bathing costume with the one she wore when she was a girl! But, my gracious, Mother wasn't in the least athletic! Oh, dear, no! Then it was considered unladylike! Her bathing activities were confined to shrieking when the waves rolled over her feet and jumping up and down gracefully in the breakers. But as for swimming—mercy, she wasn't strong enought to attempt such strenuous exercise!

But now—Daughter in her abbreviated costume is truly Queen of the Waves! She's a fearless mermaid and can swim, and dive, and race through the waters, as well as her brothers—perhaps, even more expertly. And what in the world would she do weighted down in an old-fashioned suit? Besides, she's healthier and happier and lots more attractive than Mother was all bundled up in blue flannel and white braid. The Old and the New! And I'll bet Mother is secretly envious at that!

How to Keep Well

By DR. ROYAL S. COPELAND

Vertigo Should Not Cause Undue Alarm

IN these days of high powered existence we hear of all kinds of endurance tests. One man goes without food for days. A young woman stays in the air more than 24 hours. Another man proves he can eat a dozen pies. Bicycle racing, automobiling, dancing, swimming—all have their enthusiasts.

DR. COPELAND

To enter any endurance race one must have good health. Perfect balance is necessary for successful flying, automobiling, bicycling, in fact for any of the sports.

Loss of balance, dizziness, giddiness are all symptoms of some underlying condition needing attention. All these are included in the general term "vertigo," for which there are many causes.

There is a form of vertigo associated with stomach trouble. In dyspepsia, dizziness is rather a common symptom. It is like the form of vertigo coming from ear trouble, but is never accompanied by noises in the ear.

In chronic stomach trouble there are frequently constipation, coated tongue, belching of gas, general miserable feeling, down-heartedness, dull headache and palpitation of the heart. Associated with these symptoms there may be frequent attacks of vertigo.

It was observed by many physicians that occasionally a patient would suffer from vertigo for a time following influenza. This was due, in all probability, to a passing congestion of the internal ear.

In hardening of the arteries, high blood pressure, or in congestion of the head from any cause, there may be occasional attacks of dizziness. Likewise, the symptom is found in some forms of heart disease.

If there is any failure of team work in the eyes, muscular weakness, or eyestrain, vertigo may result. In all obscure cases the eyes and ears must be examined.

From what I told you about vertigo, you will see that it is merely a symptom. It is not a disease. Uncomfortable as it is, it may not indicate serious disease of any part of the body.

But continued attacks of vertigo show that something is wrong. Either you are working too hard and need a rest, or the elimination of waste from your body is interfered with, or your eyes or ears require attention. The heart, kidneys, intestinal canal, and skin must be considered.

Don't worry about the vertigo, but seek to find its cause. When that is removed, the dizziness will disappear of its own accord.

(Copyright, 1929, Newspaper Feature Service, Inc.)

Tomorrow's Horoscope

Tuesday, June 11.

THE outstanding planetary motion points to a sudden and quite unexpected upheaval, of radical and far-reaching influence. It may mean change of employment as well as residence, with advancement or promotion as the inspiration. There are benefits in many directions, with some peculiar angles or understandings, but it is advised that these arrangements be not made rashly or impetuously. With cool deliberation the promised advantages are assured. Refrain from quarrels and speculation.

Those whose birthday it is may prepare for a year of the unusual and unexpected, with probable radical change in employment and environment. While these are in line with promotion or desirable occurrences yet there are some perils due to impetuosity and rashness. Refrain from quarrels and speculation. Renewal of contracts or agreements may be linked with some angles of subtlety or craft.

A child born on this day may be original, independent, ingenious and may make its mark through some singular or unorthodox tablets. It should be trained and disciplined in self-control and amiability.

Polish for Stained Floors

Keep in a bottle the following mixture for polishing stained floors: Half-pint linseed oil, half-pint turpentine, one pint vinegar, one pint methylated spirit. Shake well before using.

Correct Manners

By MRS. CORNELIUS BEECKMAN

The Wedding Gift

DEAR MRS. BEECKMAN:

When one receives an invitation to or announcement of a wedding, should one send a wedding gift? CLAIRE.

WITH the multitude of weddings in our midst, again comes this important and almost unanswerable question of whether or not one should send wedding presents. As a matter of fact, no one can tell you whether or not you should send a wedding present, for sending presents is a question, or should be, of one's own choice. That is, if one wishes to send a present, one may and does, and if one does not, one should not, and does not.

And I wish that were as easy as it sounds!

Receiving an invitation or an announcement to a wedding does not mean buying a present. That is, it does not necessarily mean buying a present, as, for instance, receiving an invitation to a party means acknowledging that invitation. It would be very easy if it did!

Many people make a distinction between receiving an invitation to a wedding and an announcement of a wedding. That is, they maintain that an invitation demands a present, and an announcement does not. This is based on reason, in a way, for usually if we know the bride and groom very well, we receive an invitation to the wedding, and because of our friendship, naturally would want to send a present. On the other hand when we are sent an announcement of a wedding to which invitations have also been issued, it indicates that we do not know the bride or groom very well, and therefore we would not be so apt to send a present.

As a matter of fact, if one is fond of the bride, or if one is a relation of the bride or groom, or if one is a close friend of the family of either the bride or the groom, it is probable that one would wish to send a wedding present to the bride. The gift that one sends, large or small, depends on one's means.

The spirit of a wedding present is the wish that the giver has to be represented in some way in the building of the new home. This spirit should be kept as high and fine as possible, and each giver should help to preserve this spirit.

The bride of good breeding and good taste would hate gifts that are made because guests who received invitations think that the invitation "calls for" a gift.

Don't Abbreviate

DEAR MRS. BEECKMAN:

When being introduced which is the proper form, "How do you do," or "How do?" S.

"HOW do you do?" is always the correct form for acknowledging an introduction. "How do?" seems uselessly abbreviated.

(Copyright, 1929, Premier Syndicate, Inc.)

LOVE'S AWAKENING

A Continuation of Love's Embers

By ADELE GARRISON

Katie Tells Madge the Result of Her 'Detective Work'

KATIE'S eyes and voice were filled with triumph as she told me she had "found out things about Mary," but there was something else in them which redeemed the spying upon Dicky's young niece.

There was a yolayt to the family, a concern for Mary's welfare which I knew was not surpassed even by my own worry over the girl. My little maid's attempt at the sleuthing in which her movie-fed soul delighted, had been fantastic, even offensive, but I could not help thrilling with the idea that the results of her efforts might help to save Mary from the results of whatever fresh folly she might be committing.

I wasted no time in even mild reproaches for the deceit I guessed my little maid had practiced upon me. If I were to use her information at all I would treat her as if I had commissioned her to aid me.

"Tell me all about it, Katie," I said. "I fancy you know that I am very anxious about Mary."

"Sure ting, I know," Katie said tossing her head and settling into the chair I had motioned her to take. "I know since before dot day you tell me to clean Mary's room, und den you start in cleaning your own self, you remember?"

I nodded, my thoughts winging swiftly back to that day and the vain attempt I had made to find the missing piece of blotter from Mary's desk pad.

"I tink tings before dot," Katie went on, "ven she drop dot check book, und Meester Graham vant to put eet back ver she tink she drop eet, so she not know you see it. Dot made me tink, und den vay she acted—she nefer spend no money—und sometings I hear—make me tink I better play detective—nobody else sooch goot chance, und den I study dot beesiness, you know. Me take 20 leslons correspondence school."

I turned a choking laugh into a cough, and Katie pounded me on the back and brought me some water before I could gain control of myself enough to let her go on. She was so sublimely egotistical, and so gorgeously unconscious of her eavesdropping—I recalled her calm "sometings I hear" that I longed for Katherine and Lillian to share this interview.

"Me, I find oot—nefer mind how,—dot she check most of her money to somebody named 'Janet Rawdon.'"

I gasped at her calm utterance of the secret I thought shared only by the Underwoods, Katherine, Dicky and myself. Was anything in our household safe from Katie's "snooping" as Mother Graham always characterizes my little maid's propensity to listen to things not intended for her ears.

"Den I notice she always write a letter shoost as qveeck as she got vun from Braithwaite's each veek. Und I vatch, und I vatch, for I tink some day she turn vun of dose letters oopside down on the blotter und I see address on eet. I no tink of dot myself," Katie explained modestly. "I see eet in movies all time."

I flushed as I remembered that I had thought of the same expedient for finding out the address of Mary's correspondents.

"Den dot day Mary ask you for new blotter und say she speel ink on old vun, I know better, for I see blotter shoost before und no ink speel. But Mary she take something sharp and she cut all around circle on old blotter un den she tear dot piece all oop in leetle pieces und she put heem in vaste basket, den she tear rest of blotter in beeg pieces und put dem on top waste basket un put new blotter on pad. Den she go avay before I could get oop to look at pieces you coom und say you clean room."

(Copyright, 1929, Newspaper Feature Service, Inc.)

Household Hints

Lemons will remain fresh if placed in a jug of cold water. Change the water every day.

Starch should be kept in a cool place and well covered or it may turn powdery.

Kid gloves that are only slightly soiled should be cleaned on the hands with a little warm milk and shredded soap.

Meditations of a Wife

By HELEN ROWLAND

What Chance to Be Good?

DID you ever try to be good and noble and thrifty—in a Big City?

* * *

Did you ever wake up with a touch of conscience or indigestion or a duty-complex or something, and decide that you were going to follow the diet the doctor laid down for you, last fall?

* * *

Plain boiled rice, green vegetables, cream of celery soup, baked potatoes—no sauces, nothing rich, nothing fried. Try to DO it!

* * *

I mean try to do it, if you are a bachelor or a business girl, and have to live in a bachelor flat and eat in hotels and restaurants.

HELEN ROWLAND

* * *

Start right out by ordering plain boiled rice. Can you get it? You cannot! You can get rice with creole sauce, of course, or curried rice with shrimps, or a rice compote covered with goo, or rice pudding. But plain boiled rice? Perish the thought!

* * *

Skip the rice and try the soups. But there ISN'T any cream of celery soup "today." There never is! There's chicken okra soup, mock turtle, mulligatawny, tomato bouillon, mushroom soup, iced consomme—fifty-seventy varieties of soup, but not a drop of cream of celery!

* * *

But surely you can get potatoes. Good old potatoes. Yes, you can! You can get potatoes French fried, shoe-string potatoes, hashed brown potatoes, potatoes O'Brien, or au gratin, or O'Flaherty or—oh, anything, except au natuurelle! A good hotel chef can TORTURE a perfectly innocent potato until it looks like nothing decent! That's his "art!"

* * *

Oh, well, what's the use? You might as well die happy, if you've got to die! So you give up, and order a nice thick, red, juicy steak, with mushroom sauce, and tortured potatoes, and prepare to suffer.

* * *

Or perhaps you decide to take that hundred dollars you've saved and start a bank account and be thrifty. You feel like John D. when you enter the bank—and like John Doe, when you come out. By the time you have tried to hand your money to one man and then another and another and another, you've forgotten your middle name.

* * *

But they want to KNOW your middle name; also your exact age, your past performances, your complexes, what kind of dye you use on your hair, whether you borrow your husband's knickerbockers, and whether your father slept in pajamas or preferred an old-fashioned nightie.

* * *

And when it's all over and you proudly show them your precious hundred dollars they don't TAKE IT, because it isn't a thousand!

* * *

Or maybe you make up your mind to give up flirting. Men distract you from your work. You're going to be SERIOUS. And sensible!

* * *

And just at that moment you meet the handsomest man you ever met in your life, and he tells you that your eyes—oh, well, what's the use of trying to be good? Just as your cup of virtue is full somebody always jogs your elbow!

(Copyright, 1929, King Features Syndicate, Inc.)

...on the court it's FLASH!

...in a cigarette it's TASTE!

MILD and yet THEY SATISFY

TASTE *above everything*

Tobaccos chosen for their richness, delicacy, and aroma . . . aged for added ripeness and sweetness . . . blended and "cross-blended" to bring out just those shades of flavor that *make* a cigarette . . .

With *taste* so clearly the ruling thought through every step of manufacture, isn't Chesterfield's steady popularity just the natural result?

Chesterfield

FINE TURKISH and DOMESTIC tobaccos, not only BLENDED but CROSS-BLENDED

©1929, LIGGETT & MYERS TOBACCO CO.

HOMES LOOTED, SAFE CRACKED

Safecrackers, highwaymen and house robbers obtained several thousand dollars in robberies over the week-end. The largest haul was made in an East End market, where a safe was forced open and $1,500 stolen.

After chopping off a combination from a heavy safe in the offices of Sander & Co., 5947 Penn avenue, some time yesterday, safecrackers obtained $1,500, police said.

Slugged by three men in West Park early yesterday, W. H. Cyphert, of 111 Anderson street, was robbed of a $45 watch.

A Negro obtained $50 from M. Haber, of 3347 Juliet street, after holding him up at pistol point at Bates street and Coltart square, early yesterday.

The homes of W. G. Hood, of 1121 Marvista street; Mrs. E. Muth, 117 Southern avenue; Mrs. F. Gentile, 16 Meadow street; Max Bond, 2621 Center avenue; F. L. Catawzars, 211 South Dithridge street, and Margaret McIntyre, 3 Shaffer way, yielded thieves approximately $1,000 loot in all, according to police.

Dog Show Officials Expect 300 Entries

Prediction of 300 entries were made at a meeting of 50 dog fanciers of Western Pennsylvania in Hotel Henry Saturday night. The show will be given by the West Penn Kennel Club and the Pittsburgh Collie Club in Olympia Park, McKeesport, June 22. W. H. McGlone, president of the West Penn Club, presided.

Man Found Dead in Chair.

NEW CASTLE, Pa., June 10.—Wallace S. Emery, 70, of 415 East Luttong street, well-known resident of this city, was found dead in a chair beside his bed.

(Advertisement)

"NO MEDICINE IN THE WORLD LIKE KONJOLA"

Pittsburgh Lady Found Health in New Remedy After All Others Failed Dismally.

"Konjola was the medicine I should have had in the first place." Time after time this expression creeps into the written or verbal indorsements of Konjola, the medicine with 32 ingredients, 22 of which are the juices of roots and herbs.

MRS. ANNIE T. CARIFOLD
(Photo by Brady Stewart Studio)

The Konjola Man, who is in Pittsburgh to help all who are suffering, was not sent to this city primarily to sell Konjola. Without obligation, everyone who wishes to be well again is urged to call on the Konjola Man at the Dow Drug Company (formerly McCulloch's), Penn Avenue and Sixth Street, Pittsburgh, and find out all about this super remedy. Find out what Konjola has done, what it is doing and how it does it and then decide what you will do about Konjola. You will learn how each one of its 32 body-cleansing, pain-banishing, health-giving elements go to the very source, the cause of the disease, strengthening, invigorating and regulating the important functionary organs to a more normal, healthy action. You will hear of case after case wherein Konjola proved the first and only medicine that gave relief. A typical example of Konjola at work was described by Mrs. Annie T. Carifold, 705 Arch Street, North Side, Pittsburgh, who said to the Konjola Man a few days ago:

"There is no medicine in the world like Konjola in my estimation. I have come to this conclusion because it did more for me than all the other medicines and treatments I tried put together. Every time something was recommended to me to relieve the stomach trouble from which I was suffering, I gave it a trial, but with the same result—disappointment. Dieting, drinking orange juice, buttermilk—everything, but still my stomach caused intense distress. Finally my kidneys and liver started acting up and the miseries almost drove me mad. I was discouraged and without hope of betterment.

"Then Konjola was recommended to me and the indorsements were so sincere that I felt I would be making a mistake not to give it a trial. I secured several bottles and started the treatment. That was the turning point and I improved rapidly. Just as I was told it would, Konjola went to the source of my ill health and removed the cause. My digestion was restored so that I could eat three hearty meals a day without distress. My kidneys were corrected and my liver was regulated. I can hardly believe I am the same person and my former ailments seem like a bad dream. To Konjola goes all the credit."

The same old story—success—wherever Konjola is known and put to the test. Konjola is a medicine for the family—for everyone, for what it has done for others, it will do for you.

The Konjola Man is at the Dow Drug Company (formerly McCulloch's), Penn Avenue and Sixth Street, Pittsburgh, where he is meeting the public daily, introducing and explaining the merits of this master medicine.

Chief Dies

ROBERT W. WALLACE

FIRE CHIEF DIES AFTER FALL

Robert W. Wallace, 42, chief of the Wilkinsburg Fire Department, died in South Side Hospital early yesterday from injuries suffered when he fell down a flight of stairs in the home of W. S. Harley, 330 Atlantic drive, Mt. Lebanon, late Saturday.

Wallace, in company with his uncle, Fred Bishop, father of Chief of Police Wallace Bishop, of Wilkinsburg, had gone to Harley's home, where the fire chief had closed an order for 1,000 feet of fire hose with Harley, Pittsburgh representative of the Fabric Fire Hose Company, of New York. As they were preparing to ave, he stepped backward into a doorway leading to the dining room, and missing the top step, fell eight feet. He was taken to the hospital in a private ambulance after being treated by Dr. C. C. Houch, of 646 Washington road.

Chief Wallace had been connected with the Wilkinsburg Fire Department 14 years. He lived at 757 Franklin street, Wilkinsburg. He leaves his mother, Mrs. Margaret Wallace, and two brothers.

NEELY AND HEAD OF I. O. O. F. HURT

BECKLEY, W. Va., June 10.—(AP.)—Former United States Senator M. M. Neely, of Fairmont, and A. J. Wilkinson, of Huntington, secretary of the Grand Lodge of Odd Fellows in West Virginia, were injured when their automobile skidded and overturned near here yesterday. They were en route to Welch to attend a McDowell County Odd Fellows' memorial service.

Both were cut and bruised. They were brought to a hospital here. Neely left within a few hours for Charleston, and then proceeded to his home in Fairmont. Wilkinson remained in the Beckley Hospital.

The accident was said to have occurred while Wilkinson was driving near Crab Orchard on the Beckley-Mullens roads. The car skidded on the slippery pavement, struck a ditch, overturned and rolled down a slight embankment. Passing motorists brought the injured men to the Beckley Hospital.

The memorial services were indefinitely postponed when word of the accident reached Welch.

Robbers Get $315 From Cash Drawer

Robbers entered the M. and M. meat market, 4719 Liberty avenue, by jimmying open a rear door and obtained $315 from the cash register, the proprietor notified police today. The money was receipts of late Saturday.

THE WEATHER

Local Forecast.

Fair tonight and Tuesday; somewhat warmer Tuesday.

Sunrise today .. 4:47 Sunset today ... 7:51

Hourly Temperatures.

(EASTERN STANDARD TIME.)

12 midnight	63	9 a. m.	59
1 a. m.	60	10 a. m.	62
2 a. m.	56	11 a. m.	70
3 a. m.	56	12 noon	72
4 a. m.	55	1 p. m.	74
5 a. m.	54	2 p. m.	75
6 a. m.	53		
7 a. m.	56		
8 a. m.	58		

Observations for the 24 hours ended at 8 o'clock this morning:

Time.	Temp.	Hum.	Wind.	Weather.
8 a. m.	58	74	North.	Clear.

Temperature and Precipitation.

	1928	1927	1926	1925	1924	1923	1922	1921
High..	61	84	75	76	76	76	86	87
Low..	52	67	57	51	62	51	67	65
Mean.	56	76	66	64	69	64	76	76
Precip	.00	.00	.00	.00	.00	.00	.01	.00

Bulletin.

Observations taken by the United States Weather Bureau. The morning temperature readings were taken at 8 o'clock. The lowest temperature is for 12 hours ended at 8 o'clock this morning.

Station.	Temp. 8 am.	Pre. L. cip.	Station.	Temp. 8 am.	Pre. L. cip.
Atlanta.	66	62 .10	Memphis.	66	66 .00
Atl City.	60	58 .00	Miami ..	78	72 .00
Bismarck	62	58 .06	Montgmy	68	68 .00
Boise ..	50	50 .16	Nashville.	82	80 .00
Boston .	62	52 .00	New Orl.	74	70 .00
Buffalo..	54	52 .00	New York	62	58 .00
Choogs..	66	62 .00	Norfolk .	62	60 1.76
Chicago.	60	56 .00	Okhaloma	72	70 .00
Cincinn..	60	54 .00	Omaha ..	70	70 .00
Cleveld..	58	52 .00	Pkrsburg	58	54 .00
Cimbus..	62	54 .00	Parry Sd.	58	42 .00
Denver ..	58	56 .00	Pdelphia.	60	58 .00
Des Mes	66	62 .00	PITTSBG	58	52 .00
Detroit .	62	58 .00	Pld, Ore	52	52 .00
Duluth .	66	58 .78	St Louis.	66	62 .00
Elkins ..	54	44 .00	St Paul..	68	68 .00
Harrisbg.	60	58 .00	S L City.	62	62 .00
Helena .	50	46 .02	San Ant.	74	74 .00
Huron .	70	66 .00	San Fran	56	56 .00
Indapolis	58	54 .00	Seattle ..	52	50 .00
Jsonville	66	66 .96	Spokane..	54	54 .00
Kan City	70	66 .00	Tampa ..	82	76 .04
Little Rk	68	64 .00	Washgtn.	58	56 .08
Los Ang	58	58 .00	Winnipeg.	62	62 .01
Louisville	62	56 .00	YstonePk	42	42 .00
Lynchbg.	62	56 .00			

Weather Conditions.

Relatively high barometer covers the New England states and southward over the Middle Atlantic, the Ohio Valley and the lower Mississippi Valley states, attended by clear skies and moderately cool weather. The high pressure area is separating a disturbance off the Carolina coast from a rather marked disturbance over Saskatchewan and Manitoba. The South Atlantic disturbance is causing showers over the coast states from Virginia to Florida, and the northwest disturbance is causing thunderstorms in North Dakota and Minnesota, and showers at scattered places over the entire Northwest. The temperatures in the West are about normal.

River Conditions.

The rivers are stationary or falling slowly. Stage at Pittsburgh is 11.2 feet; Dam No. 2, 8.4; Dam No. 6, 8.4; Dam No. 9, 8.4, and Dam No. 12, 4.4. The dams are up.

ONE BIG AND IMPORTANT UNDERSELLING EVENT EVERY DAY DURING JUNE

Pay By Budget When Buying Furniture.

ROSENBAUM'S

Sixth Liberty and Penn "The Store Ahead" ATlantic 4500

Fur Storage Phone Atlantic 4500.

New Furniture at Savings of 25% to 40%

Tomorrow! "THE BIG 26"—Sale No. 9

Tenth and Eleventh Floors

Offered for the First Time—Representing Months of Effort On Our Part—Some Quantities Are Limited—We Urge Early Shopping!

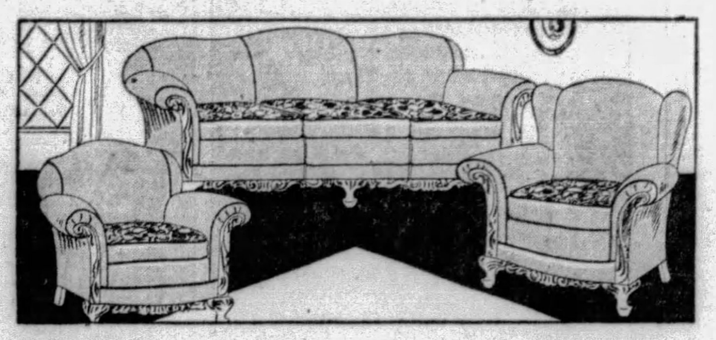

92 Mohair Suites
$139

Not a suite made for a "sale," but a regular $200 three-piece suite covered all over in 100% mohair. Frame is hardwood walnut finished. Inner construction is webbing and all moss filling.

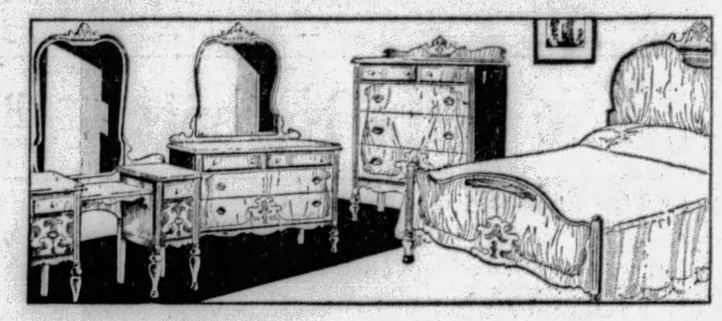

48 Bedroom Suites
$119

We were fortunate in securing 48 suites at such tremendous savings... the former selling price being $189. Four pieces of walnut veneers with mahogany veneer for contrast. Mahogany interiors.

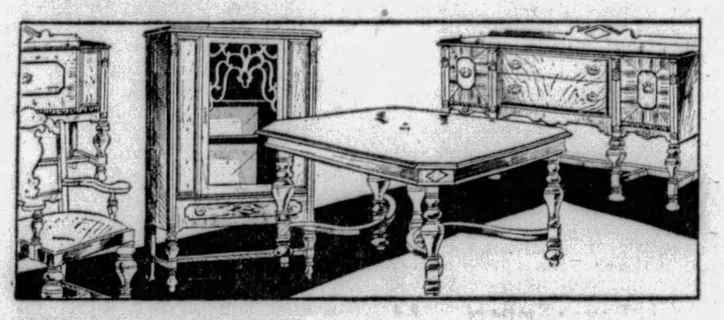

36 Dining Suites
$189

This suite was an unusual value at its regular price of $250, but they go on sale at a saving of $61.00. Ten pieces of walnut and primavera mahogany veneers, with oak interiors. Velour or tapestry covered chair seats.

Do Not Hesitate

...to open a charge account with us just because the amount of your purchases may be small. Large or small, your account is welcome, and you will be treated with the same smiling courtesy by our Credit Managers.

—ELEVENTH FLOOR.

Gold Stripe Silk Hosiery
$1.95

Gotham has two new companion numbers .. .590 and 565! Exquisitely sheer, picot top chiffon in the new French heel (taller and more slender!) and graceful pointed heel styles! In the ited smart new shades. Sizes 8½ to 10½.

—STREET FLOOR.

Handkerchiefs Autographed

We will reproduce signatures, or initials, in black, white or colors. The work will be ready in two weeks or less.

For Men, 6 for $3.95.
For Women, 6 for $2.00

—STREET FLOOR.

"Sunkist" Crystal Chokers
$1.00

Imagine a big, juicy watermelon with all the rind cut off! And then, the gorgeous dragon's blood red part cut like a crystal! Little graduated melons separated by tiny crystals! A beautiful necklace and such a low price!

—STREET FLOOR.

"Hickory"

Personal Necessities

SANITARY BELTS, strong elastic, form-fitted, 3 styles..29c

SANITARY BELTS, satin finished, silk elastic, 3 sizes....59c

SANITARY APRONS, plain and lace trimmed, new rubber....29c

SANITARY APRONS, silk rubber, neatly finished.....39c

SANITARY SKIRT, silk rubber, lace trimmed, cool and soft, $1.00

SANITARY STEP-IN, full cut silk rubber, lace trimmed, $1.00

DRESS SHIELDS, white and flesh, double covered, 3 pairs, 65c

SWANFLEECE SANITARY NAPKINS, oval edge, 12 in a box, 3 boxes.....63c

—NOTIONS, STREET FLOOR.

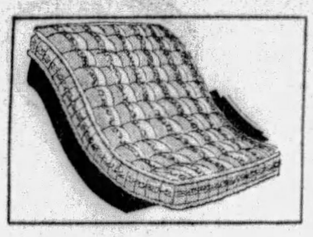

Regular $19.75
Felt Mattress
$11.95

Save $7.80 on this all-layer felt mattress. Roll edge, 4 rows stitching, art ticking. In all sizes. An extra value.

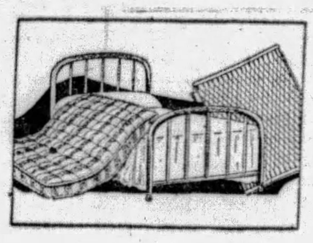

Simmons
Bed Outfit
$19.75

Assembled just for this sale — Simmons all-steel bed with guaranteed fabric springs and all-cotton mattress. Sizes 3.3 and 4.6.

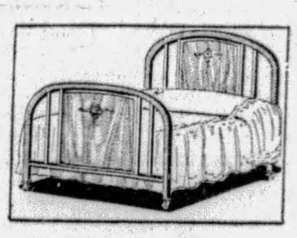

Regular $22.50
Steel Bed
$13.95

A beautiful bed with its "real" walnut finish. 100 of these beds to be sold at a saving of $8.55. Sizes 3.3 and 4.6.

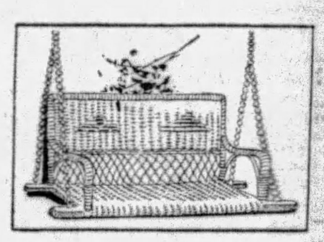

$12.50 Fibre
Porch Swing
$7.95

36 swings, reinforced with wire stakes and heavy carriers. Baronial brown, 4-ft. outside size, with chains.

Make a Moderate First Payment and Pay the Balance on Our Liberal Budget Plan

—ROSENBAUM'S, TENTH AND ELEVENTH FLOORS.

Special June Selling!
100 High Pile
Axminster RUGS

9x12 Room Size—From Columbia Mills—Regularly $37.50—at

$27.50

You'd expect the price tag on these rugs to read much higher! Such rich colorings! Such beautiful patterns! Such a luxurious pile! We advise early shopping on Tuesday.

1,000 Oval Rag Rugs

A New Shipment at Special Low Prices

24x36 In.	27x48 In.	30x54 In.
$1.00	$1.50	$2.50

—ROSENBAUM'S, RUGS, NINTH FLOOR.

The New Emerson RADIO

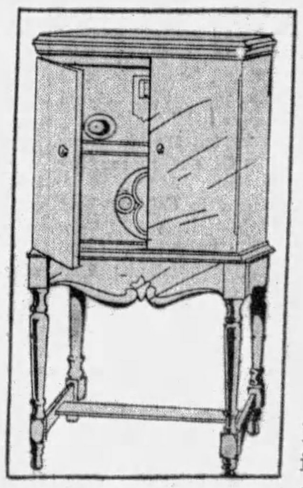

Electro Dynamic Speaker

$100

Complete With 8 Tubes

Latest model — surpassing in quality and performance any set at the price—now offered with powerful electro dynamic speaker at this low price. Complete with 8 tubes and installation. Free service for one year.

When You Purchase Radios Here You May Make a Moderate First Payment and Pay the Balance on Our Budget Payment Plan.

—ROSENBAUM'S, RADIO, BALCONY.

The Firefly's Torch.

THE fireflies, or "lightning bugs," which dance in the twilight, carry torches that burn on the same principle as a lighted candle. That is to say, they combine a combustible substance with oxygen and produce light.

Fiction Page

Plant That Chokes Lions.

A BOLD plant is the South African grapple-plant. It has been known to choke and cause the death of lions. Its seed vessel is provided with a large number of curved hooks which catch in their throats.

HIDDEN FIRES by Aileen De Vilbiss

(Continued from Saturday)

Don Arrives at Howells', But Is Unaware of His Wife's Presence

WHAT HAS GONE BEFORE

Don Carlos Whiting goes to Hawaii after he discovers that his wife, Eve, is carrying on an affair with George Phillips, a neighbor. On landing in the island he is accosted by a native, David Nahuli, who offers him $2,000 for delivering a black bag. In carrying out this mission he meets Eugenie, Nahuli's white wife. Then in wandering about Don Carlos meets Selma Wilson, crippled mother of an unusual family, which includes a daughter, Ruth. The latter plans a companionate marriage with Al Harding, much to the disgust of her father, Big Tim Wilson. Nahuli orders him to carry the black bag again. Eugenie invites him to her cottage on Tantalus Hill. She tells him he has been delivering opium and warns him. Among revelations is that Nahuli forced her to marry him to save her father from prison. Don Carlos spends his time working on a play from which he expects success. He and Eugenie fall in love. On Ruth's wedding day Big Tim goes on a vacation—disgusted. Then David learns of the affair between his wife and Don Carlos. At a gay party Don Carlos thinks he hears a movement in the bushes and goes to investigate. Nahuli threatens him again. But before he can bring about revenge he meets his death. Then, as Don Carlos and Eugenie are happy together, Eve arrives from the States, but she is not received cordially by her husband. Eve accepts an invitation to a week-end party at Howells', where Al and Ruth are guests.

NOW GO ON WITH THE STORY.

CHAPTER XXVI.

THE house guests were arriving for Eleanor's party.

"Oh, by the way, Ruth! I hope you don't mind. Jimmy Adams came over this morning while Al and you were out horseback riding, and he asked what all the preparations were for. I told him we were having a house party over the week-end, and he asked if he might drop over. I couldn't very well get out of it; for we have always been very friendly with the Adamses."

Eleanor's voice held an anxious note. She knew of the strained feeling which existed between Ruth and Jimmy Adams.

Ruth glanced quickly at Al. He was frowning. Well, Al mustn't be a boor.

"Don't be silly, Eleanor. Why shouldn't Jimmy join in the fun? Isn't that right, Al?"

But Al walked off toward the paddock.

"Don't pay any attention to Al, Eleanor. He's got a frightful jealous streak in him, and he'll just have to get over it. He feels so sensitive about it because Jimmy could have given me everything. But that doesn't bother me. I couldn't have tried out the companionate idea, if I had taken Jimmy. It's been a thrill. Al will go over with a bang when he gets started in his offices. Goodness knows, Honolulu can stand some good dentists."

"Well, that's settled, then."

They fell to discussing domestic subjects, planning the meals, the bridge favors, the rides over the trail; a morning trip to Haleakala, the world's largest crater. Ruth insisted on having a luau one evening.

"Let's have it up in the hills, Eleanor, at the witch's cabin."

"Here's someone coming now," Eleanor told her without answering the suggestion. "Come and tell me, Ruth, if this is your good-looking sheik."

She was answered by Ruth's bounding down the steps three at a time and throwing herself into Don Carlos' arms. He had just stepped out of his coupe and was assisting Eugenie to alight.

"Don Carlos! I'm so glad you've come. And Eugenie! My dear! We're going to have a most gorgeous time, I know. Come! I want you to meet Eleanor. She's mad about geniuses, Don Carlos. But I've warned her that you are already annexed. I may even want you myself one of these days, when I get bored with friend husband."

Ruth cast a tantalizing smile toward Al, who had come forward at the sound of the car on the gravel walk, saying:

"My dear Ruth, what would you rather do than tease me? Hello, Don—and Eugenie, my dear. So good to see both of you again. Maybe you can keep Ruth in order for me, Don. She's been getting sorta skittish over here on the ranch. Bossing me around and all that. Don't I look hen-pecked?"

"You look wonderful, Al," laughed Don Carlos. "Never saw you looking better. Married life and vacations certainly agree with you."

The introductions were made all around. Then the guests were shown their rooms.

Ruth, sitting in Eugenie's room, listening to the gossip they had to exchange, could hear Don Carlos taking a shower. He was singing lustily.

"I'm glad to hear Don Carlos come to life," she remarked brightly to Eugenie. "At first he seemed to be so quiet that I was afraid something was on his mind."

She did not broach the subject of his wife to Eugenie. That must come from her. Eugenie did not evade the issue.

"He has been quiet, of late. I supose you've heard that Mrs. Whiting has come to the islands?"

"I read about it in the Advertiser. Is she bent on mischief?"

"Women of her type live on it, don't they? She wasn't happy with him, and she doesn't intend to let him find happiness in his own way."

For the first time Ruth heard a note of bitterness in Eugenie's voice. That she and Don Carlos had hoped to be able to find happiness together, Ruth knew. But now, with this new angle arising—

"Oh, Ruth," called Eleanor from the hall below. "Here are some of the other guests coming up the driveway. Would you mind coming down for a few moments, my dear?"

"Right-o."

Ruth ran down the stairs to greet the other guests. But the moment that she crossed the long cool hall and passed into the living room, she knew that something had gone wrong. What could have happened?"

Ruth looked at the little group with one appraising glance.

There was Col. Drinkwater, whom Ruth did not know; and he had with him the most beautiful girl that Ruth had ever seen.

"Ruth, this is Mrs. Whiting," Eleanor was saying. "Col. Drinkwater has brought her here as his guest. And Capt. McNulty and Mrs. McNulty."

(To be Continued Tomorrow.)

(Copyright, 1929.)

PETTING PATTY — **Talking of Poppy's Past**

The Wife Relents

By N. FLORENCE LEECH

Daily Short Story

MILLIE lifted her head and listened as quick footfalls retreated down the hall, followed by the slamming of the front door. Harper was gone, and in a temper. With sulky anger the slender, darkhaired girl rose from the couch, bathed her tear-reddened eyes and proceeded to dress for the street.

She and Harper had quarreled continually for a month; and instead of coercing him to her will, she realized she was in danger of losing him altogether! But she was right; she knew she was right; and Harper was wrong. There were countless ways of earning a living without seeking it in the air! Her husband had no right to risk his life so needlessly, not when she loved him so devotedly. What though he did enjoy flying? Her peace of mind and the security of their future together was more important than his whim. Millie went from store to store trying to forget her worry in admiring a garment here, trying on a hat there. She had lunch in a tea room, followed this by a matinee. Finally she returned home.

As she entered the comfortable but empty living room, loneliness enveloped her, and her eyes filled with hot tears. Harper surely didn't love her, or he would never leave her alone like this! Harper was up above the clouds, flying like a bird. He was successful defying time and space, and he had absolute command of the passengers in his ship. An air pilot was a god—until he crashed Millie shivered uncontrollably, and began pacing the room back and forth, back and forth, her hands clenched.

And Harper, snug in his seat in the cockpit of his plane, his goggled eyes protected from the whipping wind, his covered ears accustomed to the roar of the motors, did feel like a god. He climbed steadily, rising above the low banks of cirrus clouds, up into the cold blue, his ship's nose pointed toward Atlantis. In the cabin, utterly dependent on him, were nine passengers, four of them women. They had left Blankmore at dawn. Over city, town and country they had flown unweariedly, and in another hour they would have crossed the bay which now sparkled beneath them, and land at Atlantis, the biggest air terminal in this part of the country. Harper had no feeling apart from the ship. The sensation of speed, the monotonous roar of the engines, space above, below, around, were fused with a oneness of sensation. The ship was a projection of himself.

Suddenly the air seemed to thicken, and almost without warning the pilot found himself enveloped in that most dreaded foe of airmen, fog. He was like a bird in a cage over which someone has thrown a fleecy white blanket—but bird cages are not traveling 100 miles an hour, nor do they have to seek a landing spot.

Harper tried to mount above the fog, but like a wall it rose before him, swallowed him up as he advanced. And at that minute one of the motors began to knock. The plane was an all-metal, trimotor monoplane, built to carry 10 passengers. Harper knew the ship was perfectly safe with two motors going; then why had fear clutched his heart? Cutting down his speed, he advanced, feeling his way. He could never locate the landing field in this fog, he realized. The powerful lights would be no more than cat-eyes gleaming in the dark. A plane with the speed of his machine should land at 60 or 65 miles an hour. He must land on the bay, in the shallow water, otherwise descending blindly, he might crash into some of the high buildings near the landing field. And descend he must for one of the two remaining motors was going bad. Conscious as never before of the responsibility on him as pilot, Harper labored with mind and body, eyes and limbs. From his instruments and his own sense of direction he decided they must be over the city now. He circled out toward the bay. Lower and lower—circling back to the land—the fog was thinner—surely, yes, surely, that was water beneath them. They were practically falling—he thought of Millie's reproachful eyes—and lost consciousness as they struck.

Millie was notified of the crash by long distance telephone, and numbed by fright and grief, set out for the Atlantis Hospital. She was accompanied by Peters, another airman, and Harper's best friend. Now that the catastrophe she had feared had actually happened, she could not realize it. At a station Peters bought copies of the Atlantis extras, just off the press, and gave them to her. Millie's tears dropped slowly on the pictured face of her husband, but she made no attempt to read the columns lauding the pilot and describing the wreck. Peters began talking to her, earnestly, insistently, and as he talked of her husband, Millie slowly began to listen and to comprehend his words. Harper, by his cool-headedness, had managed to save himself and all the passengers. Because of his skillful handling, the plane had settled in the shallow water of the bay right side up. Had the gasoline tank exploded, they would all have perished. Harper's head had been struck as he was thrown forward, but no one was seriously hurt. "Harper is a wonderful pilot," Peters repeated earnestly. "That is why he is so invaluable to the company. He is the best pilot they have."

Her husband a hero! "The best man in the company." Pride in Harper's work was suddenly born in Millie, and pride in her husband.

When they reached the hospital she was taken directly to the darkened room where Harper lay. She leaned down and kissed the flushed face, the swollen eyelids.

"Millie," he muttered hoarsely. "You are right. I belong on the ground. I thought I was an eagle, but I'm just an old—old—rooster!"

"You are an eagle, and a brave man," she answered soothingly.

"No, just an old—rooster. I'm going to resign from the service, and sell—sell—real estate!"

Millie stopped the half delirious words with her cool fingers across his burning lips. "I am proud and glad that you are a pilot," she declared. "The company must not lose its best man. How soon will you be able to get back to work?"

THE END.

The female help who advertise for positions in the Sun-Telegraph are of an unusually high type. Fill your needs for household help thru the "Situation Wanted" columns of the Sun-Telegraph.

(Advertisement)

Makes Skin Look Velvety

The skin of youth lies in every box of new wonderful MELLO-GLO Face Powder. The purest powder made—its color is passed by the U. S. Government. No pastiness, flakiness, or irritation. A new French process makes it spread more smoothly and prevents large pores. No more shiny noses—it stays on longer. Use MELLO-GLO.

taking the rails today!

Great Northern's new fast train

The NEW EMPIRE BUILDER

Tonight at 9 P. M. [Railroad Time] The EMPIRE BUILDER leaves Chicago Union Station on its maiden flight to Spokane, Seattle, Tacoma and Portland... Traveling behind super-power electric and oil-burning locomotives, this new companion train of the Oriental Limited will make the run to Puget Sound in 63 hours and save a full business day . . . For reservations call, telephone or write

P. H. Yorke, General Agent
206 Oliver Building
Pittsburgh, Pa. Phone Atlantic 1541-2

tune in on the first flight of the EMPIRE BUILDER, a spectacular coast-to-coast broadcast under the direction of Graham McNamee tonight at 10:30 P. M. Eastern Daylight Saving Time over station WCAE.

GUARANTEED Temtor PRESERVES

HOT biscuits with any TEMTOR Jelly—yum! yum! A sweet and healthful treat for young or old. Each Temtor product is guaranteed.

There's an authorized Temtor Dealer Near You

39 *Hollywood directors say,*

"No real beauty without lovely skin . . ."

Photo by R. Jones, Hollywood

SALLY EILERS, Sennett-Pathé star, says: "I am most particular about my skin. Lux Toilet Soap gives my skin that same velvety smoothness the finest French soaps do."

LAURA LA PLANTE, lovely Universal star, says: "I've used the famous French soaps and know that Lux Toilet Soap is made by the same method—it gives my skin the same marvelous smoothness."

SUECAROL, popular star, says: "Only a marvelous skin carries over to the audience—the close-up shows every trace of make-up. Lux Toilet Soap leaves my skin gloriously smooth."

9 out of 10 screen stars keep their skin lovely this way . . .

"THERE'S amazing allure in beautiful smooth skin," declares Carl Laemmle, Jr., director for Universal—and sums up what 39 foremost Hollywood directors have found from their experience with the movies.

"Lovely skin is the one charm *every* star must have," Laemmle goes on to say. "Make-up is no help in the close-up. The skin must be exquisite."

Because smooth flawless skin is absolutely necessary for success in motion pictures, 442 of the 451 important Hollywood actresses, including all stars, are devoted to Lux Toilet Soap. And all the great film studios have made it the official soap in their dressing rooms.

Especially for the close-up, when the huge new incandescent "sun-spot" lights pour their terrific brilliance down on a star, the screen actress's skin must be smooth as satin.

Nine out of ten screen stars use Lux Toilet Soap—they have found that this daintily fragrant white soap keeps their skin at its loveliest—as smooth as a flower petal.

LUX Toilet Soap *Luxury such as you have found only in French soaps at 50¢ and $1.00 the cake—now* **10¢**

NEW CHURCH DEDICATED

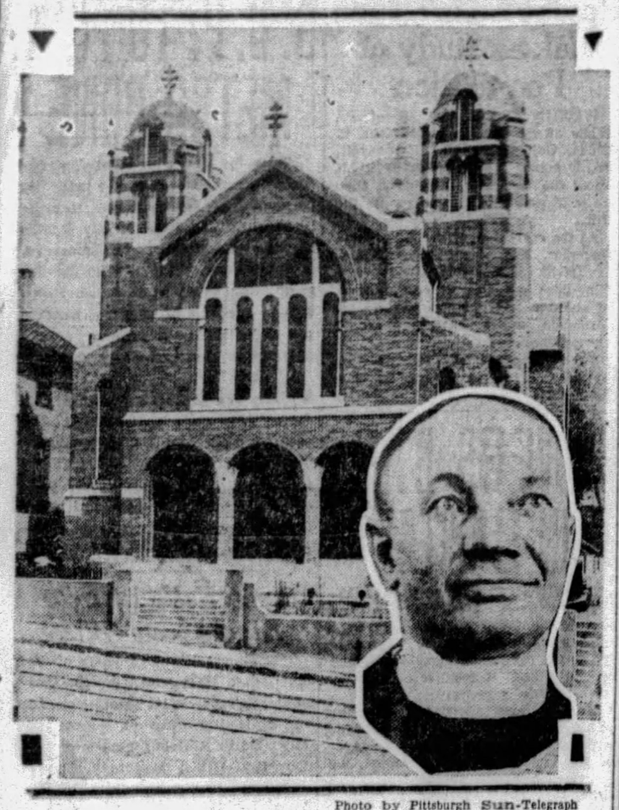

Photo by Pittsburgh Sun-Telegraph

CHURCH OF HOLY GHOST AND RECTOR

An exact replica except for size of the first Christian church built in Constantinople in the fifteenth century by Constantine the Great, the new $140,000 Greek Catholic Church of the Holy Ghost, Superior avenue, was formally dedicated Sunday. The Rev. George Thegza is rector.

GREEK CHURCH DEDICATED

Impressive ceremonies in which more than 4,000 persons participated marked the formal dedication yesterday of the new $140,000 Greek Catholic Church of the Holy Ghost, Superior avenue.

Worshipers marched to the church in procession for both morning and afternoon services, which were conducted by the Rt. Rev. Basil Takach, of Homestead, bishop of the Greek Catholic Diocese of Pittsburgh. He was assisted by the Rev. George Thegza, rector of the church.

The new edifice is an exact replica of the first Christian Church built in Constantinople by Constantine the Great during the fifteenth century. The church has a membership of over 2,000. The congregation was organized in 1902.

Starts Ocean Trip In 40-Foot Yacht

SAN JUAN, Porto Rico, June 10.—(AP.)—Dr. Francisco Franchesci Caballero, an amateur yachtsman, sailed yesterday with one assistant in a 40-foot auxiliary yacht for New York en route to Spain. He explained that he wanted "to repay the visit of Columbus."

Pittsburgh's Favorite

MORE UNINTERRUPTED MILEAGE.
LONGER LASTING NON-SKID.

Remember, you can put Lees on your new car or truck by our special Trade-In Plan, or take our full allowance for your smooth worn tires. Use our 12-Pay Plan or charge them.

Tire and Battery Service on All Makes—7 A. M. to Midnight

Baum Blvd. at St. Clair St. Montrose 6423 — 20 Road Serivce Cars. Big Covered Driveways. — Allies Blvd. at Grant St. Court 2700

Campbell-Niedringhaus

Want your name listed in the new . . Telephone Book?

THERE'S STILL TIME!

You still have time to order your telephone and make sure that you will be listed in the new issue of the Bell Telephone Directory.

Not *much* time, however, because soon the printing presses will be roaring, turning out the new directories at a fast clip . . . and then it will be too late!

Go to the nearest telephone *today*, call the Business Office and tell us you want a telephone in your home. Leave the rest to us.

THE CLASSIFIED TELEPHONE DIRECTORY

Business Executives who want to advertise in the Classified Directory still have a little time to choose space.

Simply call OFficial 0050 and ask for the Directory Sales Manager.

The Telephone Books Are the Directory of the Nation

McCreery & Co.

STYLE — QUALITY

WOOD STREET AT SIXTH AVENUE — ATLANTIC 4600

An Unexcelled Feature Selling of

500 Junior Misses' *SLEEVELESS* SILK FROCKS

SIZES 13, 15, 17, 19

$5.95

Many New Fashions
Exceptional Quality Silk Crepes
Every Dress a Super Value

We believe that never before have such exceptional silk crepes been offered in brand new smart styles for the low price of $5.95. Every one is sleeveless and you know how fashion-right that is. There isn't a chic new variation of the bertha that isn't included: bertha-jabots, bertha-capes, pleated berthas, and triangular half-berthas. Chanel bows, pleated tiers, and all-around pleats. The fashionable street colors. The lovely new Summer Dresden and garden prints.

(D)—It's especially smart to go sleeveless the bertha way. A sumptuous print.

(E)—If you know your couturiers, you'll see Vionnet's hand in this one.

(McCreery's—Third Floor)

(A)—Jabot-front bertha in a darling boutonnier print. Pleated tiers.

(B)—Sun-tan back in a lovely garden print you'd expect to cost much, much more.

(C)—The new plaid influence in brown and capucine. Split triangle bertha.

(McCreery's—Third Floor)

An Ensemble of Summer Furniture

That Will "Make" Your Sun-Room

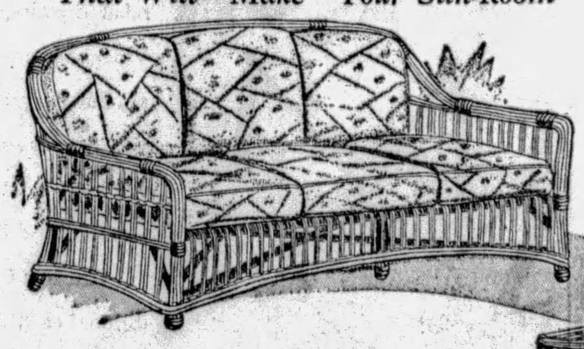

Convenient Payments May Be Arranged

Sturdily constructed of combination stick reed and fibre woven in smart, new designs. Comfort is insured by the spring-filled cushions and loose pillow backs. New tapestry coverings in attractive designs. Finished in a rich parchment shade which is set off by a decorative green and red striping.

Sofa, $106.50 — *Lounge Chair, $50.00*
Ottoman, $24.50 — *Arm Chair, $51.75*
Fernery, $12.50 — *Magazine Basket, $7.*
Total Cost of Six Pieces, $252.25

(McCreery's—SUMMER FLOOR—the Eleventh)

A Selling of 300

Kapok Filled Porch Pillows 95c

Pillows that were especially made for Summer use . . . with coverings of beautifully designed cretonne. Well filled with kapok. 14x14 inches.

Bar Harbor Chair Cushions, $1.19

Covered in a variety of cretonnes. Filled with soft cotton.

Backs to Match, 50c

Swing Pads

2-inch box pads that are filled with clean cotton and well tufted.

19x42, $3.45 — 19x60, $4.95
19x48, $3.95 — 19x72, $5.95

(Eleventh Floor)

Woven Stripe Porch Awnings

Specially Priced

5 ft., $1.95 — 7 ft., $2.75
6 ft., $2.50 — 8 ft., $2.95

Painted Stripe Porch Awnings

5 ft., $2.50 — 7 ft., $3.50
6 ft., $3.15 — 8 ft., $3.95

(Sixth Floor)

Summer Patterns for House and Porch . . .

Colorful Cretonnes

55c yard

Including the Famous P. A. Dumas Prints

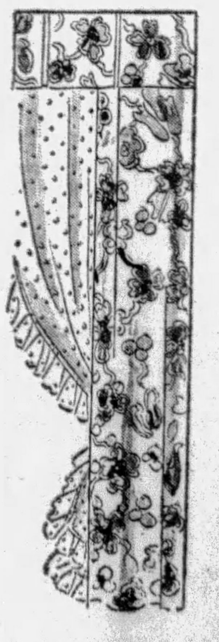

Really a garden of lovely brilliant patterns . . . floral, stripes and geometric designs . . . cretonnes that suggest their own smart uses, from porch swing and chair pillows to hangings and slip-covers for sun-room and living room, from the town house to country cottage. McCreery quality cretonnes that mean good staunch colors and a fabric that gives pleasurable service.

Imported and domestic cretonnes, in a wonderful assortment, including the Dumas roller print designs in high colorings. 29 and 36 inches wide.

(McCreery's—Sixth Floor)

FOR CLEARANCE

A Collection of 141 WOMEN'S AND MISSES' SILK AND CLOTH COATS

Originally Selling at $79.50 to $125

$38.

Exclusive fashion-first models for style leadership this season and next Spring. Cheney mirror satins, crepe, or all-silk moire. Also fine cloth coats. With the preferred long and close napped furs. All the clever, new 1929 details. Black, blue, tan, grey. Sizes 14 to 46.

38 High Type Coats

Originally Selling at $139 to $295

$98.

Models that were the cream of the Spring Opening. Exceptional opportunity to buy a luxurious garment that looks every inch the aristocratic wrap it is—and at a very moderate price. Lavishly furred in fabulous peltries.

(McCreery's—Third Floor)

To Be Style-First, Wear . . .

SLEEVELESS BLOUSES and SKIRTS

Twin Petal Blouses

$10.95

The "Twin Petal" blouse gets its intriguing name from the seven double silken petals which flutter jabot-fashion. Inverted tuck clusters at the back of the collar, shoulder and smart snug hip. Star-dust Blue . . . Coral . . . Chartreuse . . . Mint . . . Lime . . . Capucine . . . Eggshell . . . Vanilla . . . Madonna Blue . . . Maize . . . White . . . Honeysuckle. Sizes 34 to 42.

The Important Separate Skirt

$7.50

Advance style forecasts are more than stressing the increasing vogue of the skirt. New wool crepe skirts with all-round indestructible pleating are on a silk bodice. Just the thing to wear with blouses or sweaters for active or spectator sports.

White . . . tan . . . green . . . blue . . . maize . . . orchid . . . red . . . Chartreuse . . . navy . . . black.

(Sports Shop—Fourth Floor)

An Interesting Demonstration

In the Beauty Salon

MISS ELLEN LOCKWOOD

Representative of

Paragon Dyes

will be here for several days to talk with you about the use of Paragon Dyes and tell how they fit into the modern woman's plans in quest of beauty. She will be happy to talk with you.

(Beauty Salon—Fifth Floor)

National Hair Bow Week

Every little girl will want a perky hair bow, and one for every frock. Of moire, taffeta, brocade, plaid and novelty striped, in pink, blue, maize, peach, orchid, red, white, Scotch plaids and stripes.

35c each

3 for $1.00

(McCreery's—Street Floor)

Hosiery Repair

An Important Service During the Summer

When all sorts of activities mean extra hazards for sheer chiffon hose. Don't allow a little run to spoil your fun. Have it repaired here . . .

First Run 25c
Each of next two Runs 10c
Each additional Run 5c
Snags, 10c first inch; 5c each additional inch.

(McCreery's—Street Floor)

PATRICIA PITT'S SPRIGHTLY COMMENT ON PITTSBURGH'S SOCIETY HAPPENINGS

Remainder of June Social Calendar Replete With Variety of Events

IN this day of complex civilization, even society events must be varied. To be sure, for three days the annual horse show at the Allegheny Country Club did overshadow all other interests of society folks, but now everyone is turning with fresh zest to the varied social calendar for the remainder of June.

There'll be benefits, weddings and debuts. And of these, weddings and debuts will have the widest appeal. And debut parties in June are "newer."

* * *

WE'VE all been looking forward to the debut of Mollie Cullum, daughter of the James Barlow Cullums, of Sewickley, who was to make her bow to Pittsburgh society at a garden party next week. But because of illness in the family, Mollie will not be presented here until late September, I've just learned.

* * *

CAROLINE CRITTENDEN, daughter of the W. J. Crittendens, of Shields, who'll make her debut at a tea her father and mother will give in their home on June 22, is expected back from Europe early next week with her grandmother, Mrs. James B. Oliver. They were in Rome, you know, to attend the wedding Saturday of Mrs. Oliver's granddaughter, Fannie Dusmet, daughter of the Marchesa Dusmet de Smours, of Rome, the former Edith Oliver, to Count Francisco Campello, also of Rome. Maria Dusmet, another daughter of the Marchesa Dusmet, will return with Caroline and their grandmother.

* * *

THOUGH most of the plans for late June weddings have been known for some time, I've just heard of a notable addition to the list of nuptial events for this month.

Thursday, June 20, has been named by Eleanor Graham Croft, daughter of the Harry W. Crofts, of Pittsburgh and Greenwich, Conn., for her marriage to J. Henry O'Neill, son of Mrs. Joseph A. O'Neill, of Fifth avenue.

The wedding will take place in Greenwich with only members of the two families and a few intimate friends present.

Speaking of Eleanor Croft, I'm reminded of the engagement of another girl who came out, I believe, at the same time. Mrs. Henry Chalfant, of Ridge avenue, has announced the betrothal of her daughter, Martha Sewell Chalfant, to Clarence W. Wheelwright, of Baltimore.

* * *

LUNCHEONS and bridges we have always with us, and delightful incidents in our lives they surely are. Mrs. H. C. McEldowney entertained at a luncheon in her home on Friday, did you know?

Mrs. William J. Donner, of Dayton, O., formerly of Pittsburgh, who is visiting Mrs. J. Howard Johnson, has been entertained at several luncheons, by the way.

* * *

THIS afternoon, I might mention to remind you, that the marriage of Ellen Page, daughter of the Benjamin Pages, and Samuel Durand Ringsdorf, son of the Charles Henry Ringsdorfs, of Wilkes-Barre, will take place at 5 o'clock in Trinity Cathedral.

* * *

I KNOW of some more entertainments being planned for Catherine Longenecker, daughter of Mrs. Ralph Longenecker, whose marriage to James Bennett Walker, son of the junior Hay Walkers, of Edgeworth, will take place Thursday.

Frances Reed, daughter of the James Hay Reeds, gave a luncheon today in her home for Catherine. Following the rehearsal, the Samuel Clarke Reeds and their daughter, Clarissa, will give a tea for the bridal party in the Reed home Wednesday afternoon. That evening the Eugene H. Kipps, the Hartley G. Walkers and Beverly R. Shriver will give a dinner in the University Club.

* * *

A WEDDING in the East on Saturday in which you will be interested was that of Cynthia Cheney, daughter of Mrs. John Davenport Cheney, of South Manchester, Conn., and Starling Winston Childs, Jr., son of Mr. and Mrs. Starling W. Childs, of Park avenue, New York, formerly of Pittsburgh. The ceremony was performed in the afternoon in the gardens of the Cheney estate with the Rev. Endicott Peabody, headmaster of the Groton School, officiating.

Cynthia wore ivory satin trimmed with old family lace, and her wedding veil is a family heirloom, too. She carried white gardenias and lilies of the valley. The girls of the bridal party all wore biege lace with green satin slippers, and they carried gladioli. Mrs. Benjamin McLea Spock was her sister's matron of honor and the bridemaids included Mrs. Ward Cheney, of Hartford, Conn.; Barbara Childs, sister of the bridegroom; Mary Lambert and Leonore Whitney, all of New York; Edith Walcott, of Boston, and Emily Learned, of Washington, D. C.

John H. G. Pierson, of New York, a classmate of Mr. Childs at Yale, was best man, and the ushers included his brother, Richard S. Childs; Henry B. Mosle, W. Curzon Taylor, Edward R. Wardell, Donald B. Williams, John J. Trask, L. G. Bigelow, C. Halliwell Duell, C. F. Scherer and Eric Haight, all of New York; A. G. Wells, of Bristol, Conn.; David H. Cheney, of South Manchester, Cynthia's cousin; W. R. Clarke, of Detroit, and Philip W. Bannell, of Scranton, Pa.

Mr. and Mrs. Childs are leaving shortly for a trip to Japan, and when they return they will live in New York. Mr. Childs is a grandson of the late Charles A. Coffin and the late Mr. and Mrs. Albert H. Childs and is a nephew of Mrs. Winfield K. Shiras, of Ellsworth avenue.

* * *

THE engagement of Miss Bella Elinore Flaccus, formerly of Flaccus road, Ben Avon, to Arnold Albert Reymer, of Pittsburgh, was announced at a luncheon given today in McCreery's. Among the guests were Mrs. Elmer Flaccus, Miss Alice Flaccus and members of the League of American Pen Women, to which Miss Flaccus belongs. Miss Flaccus sails July 2 for a trip abroad.

* * *

MR. AND MRS. CHARLES BUNT, of Camp avenue, Braddock, entertained Friday night to announce the engagement of their daughter, Miss Ruth Bunt, to the Rev. Arthur Engelberg, son of the Rev. F. Engelberg, of Fifth avenue, Braddock. No wedding date has been set.

* * *

MR. AND MRS. JOHN H. LUTZ, of Middle avenue, Wilmerding, announce the marriage of their daughter, Miss Vivian Lutz, to Arthur A. Wahl, of Scottdale, which was solemnized Saturday at 5:30 o'clock in the new home of the bride and bridegroom in Center avenue, East Pittsburgh. The Rev. A. A. Wainwright, pastor of the Turtle Creek Baptist Church, officiated. Mr. and Mrs. Wahl are taking an eastern trip and will be at home after June 23.

* * *

THE marriage of Miss Lois Muller, daughter of Mr. and Mrs. Henry N. Muller, of Thornburg, and Einar Rygg, of New York and Washington, was solemnized Saturday at 4:30 o'clock in the Church of the Nativity, Crafton. Miss Betty Muller, sister of the bride, and Miss Semans were the bridal attendants, and Delbert Corbin, of Washington, was best man. The ushers included Elmer Brown and Dr. Homer D. Butts, Jr. An informal reception and dinner in the Muller home followed the ceremony. After a short trip, Mr. and Mrs. Rygg will be at home in Washington. Among those who have entertained recently for the bride are Mrs. George B. South and Mrs. H. C. McGinnis; Miss Semans, Miss Betty Muller, Mrs. T. A. Watkins and Mrs. Charles McCracken.

* * *

THE wedding of Miss Molly Hiles, daughter of Mr. and Mrs. John D. Hiles, of Mifflin avenue, Edgewood, and Ralph Loring Dugger, of Washington, D. C., will be solemnized tomorrow night at 7:30 o'clock in the Mifflin Avenue Methodist Episcopal Church.

* * *

MISS ALICE M. THURSTON entertained the graduating class of the Thurston School at a luncheon Saturday in the Twentieth Century Club. There were 26 guests and the appointments were in the class colors, blue and gold.

* * *

MISS HELEN M. DONALDSON, of Watson boulevard, has returned from a southern trip. She visited Mr. and Mrs. Robert Wettach, of Chapel Hill, formerly of Pittsburgh, and friends in Durham and Asheville, N. C.

* * *

THE young people of Calvary Presbyterian Church will present a play, "Tea Toper Tavern," Friday night in the Sunday school room of the church, Hill and Swissvale avenues, Wilkinsburg.

* * *

JESSE M. MORRIS CIRCLE NO. 214, Ladies of the G. A. R., of Brushton, will hold a card party Thursday at 605 Brushton avenue. Bridge, euchre and old maid will be played.

* * *

MR. AND MRS. A. SAVILLE, of Highview street, East End, have announced the engagement of their daughter, Miss Pauline Saville, to Dr. I. H. Wachs, of Tarentum.

* * *

CARRICK and Electa chapters, O. E. S., will hold a boat ride Saturday afternoon, June 29. There will be dancing and cards.

Patricia Pitt

At Benefit Garden Party Meeting

PHOTOS BY PITTSBURGH SUN-TELEGRAPH

MRS. PHILIP CHESS MRS. WILLIAM DUCKHAM

Mrs. Chess, publicity chairman, and Mrs. Duckham, entertainment chairman, leaving a meeting of Ogontz Association committeewomen arranging plans for the benefit garden party to be held Friday afternoon at the home of Mrs. Arthur E. Braun.

MRS. JAMES M. GRAVES

Mrs. Graves, in charge of tickets, who also attended the meeting.

D. A. R. Garden Party To Be Held Flag Day

A GARDEN party at "As You Like It," the Sewickley Heights home of Mrs. William Thaw, Jr., will be this year's Flag Day celebration of Pittsburgh Chapter, Daughters of the American Revolution. It is to be made a gala day with no set program. There will be an informal reception with possibly some of the national officers as guests of honor. The occasion also will afford the 50 new members of the chapter to become acquainted with their officers. Trains leaving Pennsylvania Station at 1:20 and 2:25 daylight saving time will be met by taxicabs at Sewickley Station.

* * *

MRS. F. T. ADAMS has arranged the musical program which will be given tomorrow at the annual luncheon of the Swissvale Woman's Club in the Edgewood Country Club. Mrs. Robert J. Mcdowell will contribute soprano numbers, Mrs. Vivian Kiser Fay, contralto solos and readings, and Mrs. John A. Esler and her daughter, Miss Louise Esler, piano duets. Mrs. Henry Chalfant Miller is to speak on the Metropolitan Plan Charter.

* * *

THE Pittsburgh Business and Professional Women's Club has elected its officers for 1929-30 and the official family now includes Miss Jewel Foley, as president; Mrs. Lillian Orrell and Mrs Mary Clark Myers, vice presidents; Miss Margaret Farrell, recording secretary; Mrs. Lillian Torrence, corresponding secretary; and the directors, Miss May Beegle, Miss Elizabeth McGarr and Miss Nora Williams. Miss Marie Maloney and Miss Esther Katten are the official delegates to the national convention which will be held at Mackinac July 8 to 15. Miss Ella King Vogel, retiring recording secretary of the Pittsburgh Club, is scheduled to speak at the publicity round table on the national program.

* * *

OUTDOOR dancing will be one of the features of the annual lawn fete which the Beth Shalom Sisterhood will hold tonight and tomorrow night on the Community Grounds, Beacon street and Shady avenue. Mrs. Abe Caplan, general chairman, is being assisted by a large number of committees and Mrs. M. L. Avner, Mrs. Max Pearlman, Mrs. Joseph Lasday, Mrs. L. W. Landay and Mrs. J. W. Singer as associate chairmen. The proceeds of the affair will be applied to the building fund for the new unit.

* * *

A MOST delightful affair was the luncheon given Saturday by Mrs. John M. Phillips at "Impton," her home in Brownsville road. Miss Suzanne Beatty, the new president of the Western Pennsylvania branch, League of American Pen Women, was the honor guest, the other guests, about 30 in number, including members of the league and their friends.

*

THE Twentieth Ward League of Women Voters will have a picnic at the home of Mrs. T. E. Milles in Beaver Grade road, Carnegie, on Friday. Those attending will meet at Ingram Station to take the Imperial bus at 10:45 o'clock.

Sprinter Will Fly To Two Track Meets

NEW YORK, June 10.—(AP.)—In order to run in two track meets, one at Denver on July 4 and the other at Hamilton, Ont., on July 6, Phil Edwards, of New York University, plans to use an airplane.

Lodge Plans Party.

Ella Lodge No. 191, D. O. H., will hold a card party in the Maennerchor Hall, McKees Rocks, tomorrow evening. An attractive list of prizes has been arranged by the committee.

Medal Awarded Motors Inventor

COLUMBUS, O., June 10.—The Sullivant medal was awarded to Charles F. Kettering, Dayton, vice president and general manager of the General Motors Research Corporation, last night for notable contributions in the field of automotive and electrical engineerings. The exercises were held at the beginning of Ohio State University's commencement week program.

Kettering is the second person to receive the medal. The first was the late Benjamin Garver Lamme, another inventor. The medal is awarded every five years.

German on World Air Tour in U. S.

SAN FRANCISCO, June 10.—(AP.)—With his 20-horsepower plane, in which he is flying through various countries of the world, Baron Frederick von Koenig Warthausen, German aviator, arrived here yesterday on the liner Siberia Maru from the Orient. The Baron was accompanied by his "flying cat," presented to him in Siam.

ZIONISTS PICK DELEGATES

Elections throughout the United States yesterday selected the representatives of this country to the World Zionist Congress in Zurich, Switzerland, July 28, the sixteenth biennnial meeting of the congress.

Pittsburgh voting was held in Beth Shalom Synagogue, Beacon and Shady avenues; B'nai Israel Synagogue, 327 North Negley avenue; Irene Kaufmann Settlement, Center avenue, and the Y. M. & W. H. A. Building. The election committee here consisted of Nathan Savage, general chairman; B. Pearlman, treasurer, and M. M. Schwartz, secretary. The rules and regulations committee consisted of Dr. H. M. Snitzer, Dr. M. B. Lichtenstein, Mr. Pearlman, M. Cohen and Mr. Schwartz.

Tickets entered in the election were the Zionist Organization, Mezrachi Organization, Hitachduth-Zeire Zion Labor Party, Jewish Socialist Labor Party, Poale Xion, Zionist Revisionist Organization and the Hertzl Zionists.

Mr. Savage said the result of the national election would be announced Wednesday. Zionists in America expect to send from 50 to 60 delegates to the convention.

Traffic Club Holds Its Election Tonight

The Traffic Club of Pittsburgh will hold its annual election in the William Penn Hotel tonight. A dinner will be served for members. Since there is but one ticket to be voted upon the election is largely a matter of formality.

Roosevelt in China Makes Study of Porto Rico

WASHINGTON, June 10.—(AP.) While away on an expedition in China, Col. Theodore Roosevelt, Jr., is going to learn quite a bit about the territory of Porto Rico he is to govern beginning in the fall.

At the request of the appointed Governor, President Commissioner Davila has forwarded "The Blue Book of Porto Rico," a book of statutes, and others giving information and history about Porto Rico.

Col. Roosevelt was appointed by President Hoover to succeed Gov. Horace M. Towner.

HOOVERS BACK IN CAPITAL

WASHINGTON, June 10.—(AP.)—President and Mrs. Hoover were back in the White House last night after a week-end spent "roughing it" on the forested mountain slopes of the chief executive's Rapidan River fishing preserve.

Mr. Hoover spent the morning resting at the camp and chatting with his two guests, Secretary Hyde, of the agriculture department, and Dr. Vernon Kellogg. In the meantime, Mrs. Hoover went horseback riding.

A rough, hastily constructed shack with walls of log and a tent for a roof, sheltered the President from the constant rains Saturday night. It will be used for his week-end trips until his permanent fishing lodge is completed.

G. O. P. TO PLAN METRO DRIVE

Plans for the city campaign for the Metropolitan Charter will be furthered at a meeting of Republican chairmen from 31 city wards in the Republican headquarters, Hotel Henry, tonight. With the organization of these chairmen there will be a series of meetings held in the 13 legislative districts as active units in support of the charter.

A daily conference with party leaders was to be started today by John T. Small, chairman of the campaign committee of Republicans in Favor of the Metropolitan Charter. During the week county officials will take their places with the active forces in support of the charter.

Queen Esther Circle Elects New Officers

The Queen Esther Society of the Methodist Episcopal Church, Carnegie, at the annual meeting elected the following officers: President, Mrs. Edith Malone; vice president, Dorothy Hiles; secretary, Marion Holmes; treasurer, Mrs. Marion Hoffman.

DEPENDABLE GREYHOUND MOTOR TRANSIT MANAGEMENT COMPANY Lines announce

CROSS STATE LOCAL BUS SERVICE

to

All Pennsylvania points east of Wilkinsburg on the William Penn Highway and east of East McKeesport on the Lincoln Highway, and west of Emsworth on the Greyhound Bus route through Ben Avon, Emsworth, Sewickley, Rochester, Beaver Falls, Darlington to Ohio State Line.

LOW FARES

via Wm. Penn Highway		via Lincoln Highway	
Ebensburg	$2.30	Irwin	$ .65
Hollidaysburg	3.00	Greensburg	1.00
Altoona	3.20	Ligonier	1.55
Huntingdon	3.85	Everett	3.30
Lewistown	4.90	McConnellsburg	4.10
Harrisburg	6.25	Chambersburg	4.75
Lancaster	6.25	Gettysburg	4.75
Coatesville	7.10	York	5.65
Philadelphia	8.00	Columbia	6.05

For further information consult your local agent at

Greyhound Bus Station, Liberty Ave. at Grant St., Facing Pennsylvania Railroad Station

Phone Grant 8900

TINTEX *BLUE BOX* Tints Silk-Leaves Lace Untouched!

.... *The newest* Paris lingerie is fashioned in silks of pastel shades ... with darker laces for trimming. The smartest women everywhere are wearing this new lingerie ... and are using Tintex in the Blue Box to keep it just like-new.

.... *For Tintex* in the Blue Box colors the silk ... without touching the lace! And, like Tintex in the Gray Box for tinting and dyeing all materials, it's so simple to use. Just "tint as you rinse" ... no muss, no fuss. And perfect results always!

.... *Ask your* dealer to let you see the new Tintex Color Card. It shows the smartest Paris colors on actual materials.

—THE TINTEX GROUP—
Products for every Home-tinting and Dyeing Need

Tintex Gray Box—Tints and dyes all materials.

Tintex Blue Box—For lace-trimmed silks—tints the silk, lace remains white.

Tintex Color Remover—Removes old color from any material so it can be dyed a new color.

Whitex—The new bluing for restoring whiteness to all white materials.

At all drug, dept. stores and notion counters... 15¢

Tintex TINTS AND DYES

PARK & TILFORD NEW YORK SOLE DISTRIBUTORS ESTABLISHED 1840

GUARANTEES THAT TINTEX WILL PERFORM

KAUFMANN LOOBY CO

PENN AVENUE BETWEEN 6TH AND 7TH STS

PARKING.... No Charge.

Re-Grouping Finest Imported Lingerie

1/2 Price and Less

Originally Priced $10 to $150

Included in the assortment are Chemise ... two-piece sets (vest and panties) ... nightgowns ... slips ... and pajamas. Models of beautiful, heavy imported French crepe. Tailored styles. Models trimmed with real Alencon laces. Pastel shades. Broken size range. At these special prices, these undergarments are truly convincing values.

"Van Raalte" and "Luxite" Glove Silk Underwear

Vests ... chemise ... union suits ... bloomers ... gowns ... pajamas and combinations. Not all sizes. Formerly $1.95 to $19.50. Now 1/2 Price

KAUFMANN LOOBY CO.... Street Floor

SCHROEDER'S

Pittsburgh's Leading Music Store

KURTZMANN

The world's supreme piano. All the latest styles of architecture in different woods are now on exhibition.

The wonderful pure sweet tone, elastic action and its durability is why leading musicians say the Kurtzmann is the world's best piano. Prices range from $485 to $3,000.

Prices Reduced Half

Brambach Grand Piano now.....$375
Chickering Grand Piano, now....$485
Steinway Grand Piano now.....$595
Kurtzmann Grand Piano, now..$700

All in first-class condition and good as new. Terms $10 monthly.

SCHROEDER'S

820 Liberty Avenue, Pittsburgh

added ZEST.. added FLAVOR

57

To salads of crisp, succulent lettuce, peppery cress, luscious tomatoes—or any one of a hundred different kinds and combinations—Heinz Vinegar adds new zest and flavor.

Taste it. No sharpness here; no rawness. Just a fruity, mellow flavor that makes your salad dressings doubly delicious. For Heinz Vinegar is not only made of the finest materials, but is *aged* in wood for months ... That's why it adds so much to your salads. Whatever the kind ... Cider, Malt, White or Tarragon—you'll find it delightful.

You buy Heinz quality at practically no additional cost. And Heinz quality in Heinz *Oven-Baked* Beans, Heinz Tomato Ketchup, Heinz Rice Flakes, Heinz *Cream* of Tomato Soup—or any of the Heinz 57 Varieties—always gives *more* for your money in flavor, goodness and satisfaction.

HEINZ PURE Vinegars awaken joyous flavors

Timely Tips on SAVING STEPS

If even the ordinary day's work causes over 18,000 steps—save extra fatigue when you're looking for a new home or apartment, a maid, a job or a used car by trying the modern step and time saver. Read the

Classified Ads *Every Day in the* Sun-Telegraph

BOGGS & BUHL'S 60TH ANNIVERSARY SALE

woodbury's $1 pkg.

3 Cakes Facial Soap
1 Tube Facial Cream

50c

An offer that would ordinarily cost twice as much! Two popular complexion aids—conveniently boxed in one special package—only during the Anniversary selling. Complete 50c.

Camay Toilet Soap, a new and very pleasing soap by Procter & Gamble. Regularly $1.00 dozen. For the Anniversary—dozen 85c.

—First Floor—

$2.95 new handbags

A Special Selling of 50 New Styles

$1.85

A remarkable assortment of over fifty different styles in these smart handbags!

Strap back, long handle pouches, flat underarm styles, and many others in the wanted colors, fabrics and leathers. Silk lined and fitted with mirror and coin purse. Some with inside frames. For the Anniversary—$1.85.

—First Floor—

exceptional silk stockings

$1.15 pair

Smartly styled silk hose of a particularly nice quality, in service weight, with mercerized welt and sole. Shown in a wide range of seasonable colors. Very Special for Anniversary selling—$1.15 Pair.

Mistery *Rose Morn* *Atmosphere* *Light Wood*
Suntan *French Nude* *Gunmetal* *Marron*

—First Floor—

attention! white house coffee

featured at less than wholesale cost

47c lb.

White House Coffee, endorsed by leading cuisines throughout America, at less than wholesale price Limit of ten pounds to a customer. Anniversary special offer—47c lb.

Hotel Blend Coffee—2-lb. Package, 98c; 10 lbs $4.80
Heinz Baked Beans—2 Cans, 27c; Doz., $1.60
Master Key Peas—17c; Dozen Cans...$1.90
Hotel Mushrooms (Pieces and Stems)—Large Can, 35c.....3 for $1.00
Welderman's Golden Bantam or Country Gentleman Brand Corn, No. 1 can, 2 for 25c
Sunsweet Prunes—2-lb. Package.....25c
Snider's Tomato Soup..... 9c
Light Meat Tuna Fish—2 cans.....45c
Boneless & Skinless Sardines (small can) 20c
Sardines in Tomato Sauce (large can)...12c
Peggy Sardines in Olive Oil—2 for.....25c
Paradise Sliced Pineapple—2 for 55c; Dozen for $3.25
Prattlow Mammoth Asparagus Tips—40c; Dozen $4.65
Van Camp's Kidney Beans—9c; doz...$1.05
Viviano's Spaghetti Dinner.....35c
Goldwyn Peas.....13c
Silver Floss Sauerkraut.....13c
French Olive Oil—quart can.....$1.15
Shadyside Powdered Sugar.....10c
Rumford Baking Powder (2 cans, 1-pound each) 55c
Hormel Baked Hams (small) lb.....65c
Saegertown Ginger Ale.....22c

—First Floor—

new purchase—larger women's dresses

offering a NEW selection of more than 200 dresses in sizes 40½ to 52½

$15.75

These dresses were purchased late last week and are a truly marvelous new selection for the larger woman. Dresses that are worth many dollars more than this Anniversary price.

Plain and Printed Crepes
Plain and Printed Georgettes
Pastel Tinted Flat Silk Crepe
Navy Blue and Black Flat Crepe

Dresses designed by a high grade specialist in larger women's fashions—models on youthful slenderizing lines in correct proportions for women who wear size 40½ to 52½.

new group—250 frocks

$8.75

Replenishing this splendid Anniversary group with an additional new collection of smart frocks that were purchased late last week to keep the selections ready for all comers. Sizes for all up to 46. Dark and Light Prints, Navy and Black Flat Crepes, Dressy Georgettes, Rajah Ensembles, Polka Dot Crepes, Border Prints and such very unusual fashions. Dresses that are usually classed with $12.50 models. Anniversary prices them $8.75.

lot $385 to $485 oriental rugs

$275

A group of beautiful room size rugs — about 9x12 feet — handsome Eskishier, Nazar, Lelihan, Sparta and Chinese weaves. A choice lot at a very special Anniversary Price $275.

$200 to $295 oriental rugs

$150

Small but choice group of 6x9-foot rugs in Pergama, Gorevan, Zarif, Chinese and Hamadan. Special $150.

$400 to $475 oriental rugs

$250

Size about 8x10 feet—a beautiful lot of splendid room-size Kandahars. Featured in the sale at $250.

$300 to $395 oriental rugs

$195

A winning group—6x9 and 8x10 feet. Kandahar, Winsall Chinese, Bidjar, and Lelihan. Special in the sale—$195.

$500 to $625 oriental rugs

$375

Gorgeous specimens in about 9x12-foot size. Kandahar, Illyssia, Vardar, Anatolian and Super Chinese. $375.

MOST REMARKABLE GROUP OF SMALL RUGS

$10 to $20 Antique Saddle Bags and small table squares—Anniversary Priced at..... $5.00

$25.00 and $27.50 Unwashed Hamadan Mats—mostly about 2½x4 feet..... $18.50

Lot—$50 to $70 washed extra fine Hamadan and fine Persian Tabriz—about 2½x5 feet.... $37.50

Small but choice lot $150 Chinese Rugs—size about 4x7 feet. Special..... $85.00

Regular $17.50 Unwashed Hamadan Mats—about 2x3 feet and larger..... $10.50

Lot of $30 Washed Hamadan Mats—about 2½x4 feet, special..... $22.50

Regular $82.50 and $87.50 Hamadan Rugs in size about 4x7 feet. Beautiful specimens..... $65.00

Beautiful $135 to $175 Hall and Stair Runners—2½ to 3½ feet wide, 10½ to 17 feet long.... $95.00

$250 to $375 odd size rugs

$195

Splendid group of Pergama, Lelihan, Seljuk, Sparta Rugs—narrow 2½ and 3-foot runners, up to 20-foot lengths and odd sizes in 6x15, 7x12, etc., all most special at $195.

Extra Large Rugs

	Regular	Sale
Chinese, 11x16.4,	$ 800.00	$ 425.00
Winsall Chinese, 10.2x14	$1000.00	$ 500.00
Chinese, 11x15 ..	$ 875.00	$ 450.00
Winsall Chinese, 10.9x16.3	$1200.00	$ 650.00
Chinese, 8x22 ...	$1000.00	$ 575.00
Kandahar, 12.0x16.2	$1100.00	$ 750.00
Kandahar, 9x18..	$ 950.00	$ 595.00
Chinese, 10x20 ..	$1250.00	$ 700.00

—Third Floor—

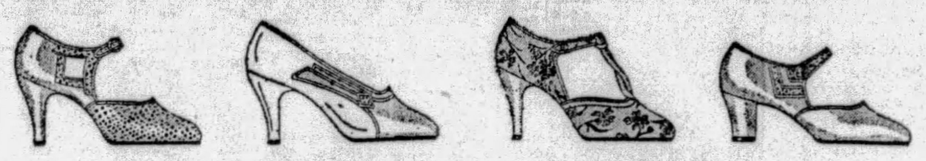

regular $10 bon gre footwear

$7.50

Bon Gre footwear exclusive with Boggs & Buhl —noted for their distinctive style and fit

Eleven hundred pairs—all at one most unusual feature price—a great variety of styles—Novelty Straps, Step-in and Tie models. Styles featuring Novelty Fabrics, Suntan Kid, Lido Sand Kid and Watersnake with Kid combinations. Models with Cuban or spike heels. Special $7.50.

—First Floor—

95c printed dress linens—half price

48c yd.

Yard wide printed dress linens in excellent styles, suitable for Dresses, Summer Drapes, etc. Fast colors—good quality linen—at a price that will sell hundreds and hundreds of yards tomorrow. Special—48c yard.

RAYON RADIUM PRINTS—58c YD. A big assortment of good styles comprising Dots, Floral and Conventional patterns. Some with trimming borders.

EIGHT SUMMER MATERIALS—TWO LOW PRICES

Eight outstanding lots of seasonable quality merchandise—all in fast colors and pretty patterns. Summer weaves for Dresses, Pajamas and Ensembles.

36-INCH PRINTED DIMITIES....
39-INCH PRINTED BATISTE.....
38-INCH PRINTED VOILES.....
32-INCH PONGEE PRINTS..... **28c**

36-INCH PRINTED BROADCLOTH
36-INCH PRINTED PIQUE.....
36-INCH PRINTED LINENE.....
36-INCH WHITE BROADCLOTH.. **38c**

—First Floor—

attractive $5.95 rayon bedspreads

$3.95

A splendid Summer covering for the bed—in Rose, Blue, Gold, Green or Helio brocaded patterns to harmonize with your furnishings. Full double bed size—90x106 inches. A remarkably low Anniversary price—$3.95 each.

Dimity Bedspreads—in Crinkle stripes of Rose, Blue, Gold, Green or Helio on Cream ground. Each **$1.58**

$6.75 Wool Comforts—all wool filling, covered with fine sateen. Printed top with 12-inch plain border and plain back. 72x84 inches. Special—each.... **$5.00**

$15.00 Down Comforts—fine grade down filling in down-proof figured sateen. 72x84-inch. Exceptionally low priced. Each..... **$10.00**

$18.00 Silk Comforts—wool filled. In Rose, Blue, Gold, Green or Orchid. 72x84-inch. Special..... **$13.50**

All-wool Plaid Blankets—in Rose, Blue, Gold, Helio, Tan and Gray plaids. 66x80 inches. Special, per pair..... **$6.50**

—Bedding, First Floor—

$1.50 white linen refreshment sets

95c

200 of these splendid sets of good quality linens—with neat lace edges. All white cloth, 34x34 inches square and four Tea Napkins to match. Anniversary Special—95c set.

SPANISH HAND-EMBROIDERED LINENS—½ PRICE

$1.00— 6x15 Oblong Doilies—50c
$1.35—10x14 Oblong Doilies—68c
$1.75—18x18 Oblong Doilies—88c
$4.50—18x36-inch Scarfs—$2.25
$5.50—18x46-inch Scarfs—$2.75
$6.50—18x54-inch Scarfs—$3.25

Madeira Linens—beautifully done by hand. Doilies, oval, oblong and round in various sizes. Scarfs and Squares—all white and color combinations..... **25% to 50% less**

$3.75 Boudoir Pillows—filet and cut work. Venice motifs and filet edge, 14x18 inches. Special..... **$2.50**

Tea Napkins—fine quality white linen—filet lace edge. Venice motifs in corner. Size 13x13 inches. Dozen..... **$5.95**

$15.75 Luncheon Sets—beautifully done by hand in the petit point effect. Neat pastel colors. Giglucci edge. 6 Napkins, 6 Doilies and 18x36 Runner. Special..... **$10.75**

$2.00 Chair Back Sets—fine quality hand made shadow filet lace. Chair back and 2 Arm Rests. Special..... **85c**

25 Hand Embroidered Luncheon Sets — from Florence, Italy. 13-piece sets—were $25 to $35. **$12.50 to $17.50**

Madeira Hand Embroidered Pillow Cases — scalloped edge — elaborate patterns. Size 22x34 inches. Anniversary Priced—per pair..... $2.35

—First Floor—

Combinations, Girdles, Step-ins, Each $1

Combinations of a fine rayon striped material with inner belt. All sizes 32 to 48. Girdles of contil and rayon stripe in front or side opening. Stepins of 12-in. elastic, all sizes 26 to 36.

KAUFMANN'S—Downstairs Store.

Men's Fine Broadcloth Shirts, Each $1

An event of unusual value-giving. In the popular plain shades of white, blue, tan and green... these in collar attached style, sizes 14 to 17. Neckband style in white only.

KAUFMANN'S—Downstairs Store.

Boys' and Girls' 2 to 12 Union Suits, 3 for $1

Of checked dimity in panty style for girls. Double reinforced seats. Also tots' sample slips, combinations, gowns and pajamas in sizes 2 to 14. Reg. 1.00 to 1.50, now 78c.

KAUFMANN'S—Downstairs Store.

Boys' Slip-on Cricket Sweaters $1

With Summer and vacation season close at hand boys will wear these for both sports and dress. Here is a splendid selection of bright, cheery patterns in all sizes 30 to 36. Fast colors.

KAUFMANN'S—Downstairs Store.

Men's Novelty Hose, Special, 4 Pairs $1

Of silk and rayon in a wide assortment of checks, stripes and figures. These are noted for their extra service. Substandards of a 50c quality at a price attraction that will crowd the department.

KAUFMANN'S—Downstairs Store.

Smart 2.00 to 3.00 Summer Dresses $1

Manufacturers' samples and surplus stocks of broadcloth, batiste, voile, dimity, gingham and new prints. Well tailored and smartly trimmed in a variety of styles. Sizes 16 to 44.

KAUFMANN'S—Downstairs Store.

39-Inch All Silk Radium, Yard. $1

This is an excellent value. May be used for dresses as well as slips. Shown in black and navy.

39-Inch Printed Crepe, Yard.

All silk, white, dark or tinted grounds . . . floral designs and wanted polka dots as well.

58th ANNIVERSARY KAUFMANN'S DOWNSTAIRS STORE

ATLANTIC 1000 — ATLANTIC 1000

A Special Group Of Smart Wanted SILKS, Yard $1

36-in. Changeable Taffeta.
36-in. Black Bengaline...
36-in. Black Duchess Satin.
39-in. All Silk Georgette..
Silk Striped Broadcloth...
36-in. Plaid Silk Taffeta..

Men's Work Shirts, 2 for $1 — Of chambrays, of cheviots ...mostly light and dark blues, fast colors. Sizes 14 to 17. (Seconds).

Occasional Cushions, Each $1 — Covered in rayon, velour or tapestry . . . choice of square, round or oblong shapes. Special!

Fine Marquisette Curtains, Each $1 — Hemstitched and finished with lace edge, 2¼ yards long . . . ecru, cream and white shades.

Women's Coat Sweaters, Each $1 — Light weight weave in tans and greens, two pockets. All sizes, suitable for men and women.

SWINGING into the new week, the Downstairs Store offers complete new assortments, refreshing new varieties and a continuance of the splendid Anniversary Specials that have marked our offerings since the first day of June. Merchandise is constantly arriving here now and diminished quantities are replaced almost daily with assortments fresh from their packings. Form the thrift habit of watching for the Anniversary Savings in the Downstairs Store . . . you'll find it profitable! Certainly, Mail and Phone Orders Will Be Filled Where Possible.

Women's Broadcloth Blouses, Each $1 — These in plain white and dainty figures in many different shades and styles. All sizes here.

Misses' Silk Shaped Hose, 2 Pairs $1 — A hose that'll give splendid service. All sizes 7½ to 10 in many shades. (Seconds of 1.09 grade).

Two-Piece Flannel Ensemble Suits — The ensemble (coat and dress to match) is the mode today. These in sizes 14 to 20. Reg. 16.00, now $10.95

Women's Rayon Hosiery, 3 Pairs $1 — All silk-and-rayon from top to toe . . . picot top . . . irregulars of 69c quality.

Women's Undermuslins

58c

Regularly 69c and 1.00

Slips, gowns, envelopes, step-ins, bloomers and French panties. Of crepes, nainsook and voiles. Some trimmed. Others simply tailored. Pastel colors and white in the lot. Some are rejects.

Boys' Wash Suits 68c — "Robinhood" wash suits. In many styles and combinations. Full cut and roomy. All 3 to 8. Regularly priced 1.00.

KAUFMANN'S—DOWNSTAIRS STORE.

Men's Silk Hosiery, 3 Pairs $1 — In plain shades of navy, black, tan and grey. Sizes 9½ to 12. Sub-standards of 75c grade.

Men's Cotton Hose, 8 Pairs $1 — Made of fine sea-island cotton in plain tans, black, and navy. All sizes, regularly 25c.

Girls' Summer Frocks

88c

Regularly 1.59 to 2.50

Samples and rejects of the noted Cinderella make. Ginghams, batistes and broadcloths in bright Summer shades and patterns... guaranteed fast colors. One or two-piece models in sizes 7 to 14. Also bloomer dresses.

Girls' Playsuits..69c — These are two-piece models in checks and plain khaki. Sizes 7 to 14.

KAUFMANN'S—Downstairs Store.

Women's Silk and Rayon Hose, 2 Pairs $1 — Excellent quality. All perfect. Square and pointed heels. Regularly 69c pair.

Misses' Lisle Hose, 3 Pairs $1 — Fashioned like women's. Hard to wear out. Substandards of a national make. Summer shades.

Tots' Wash Dresses

68c

Regularly 1.00 to 2.50

"Cinderella" samples and rejects featured in variety of cool washable materials. Dresses, suits, baby boy suits and creepers, cut full and roomy: sizes 1 to 6 yrs.

Tots' Ensembles, 88c — Of gingham, broadcloth and linene in sizes 3 to 6. Regularly 1.00 and 1.49.

KAUFMANN'S—Downstairs Store.

Children's Silk Socks, 3 Pairs $1 — Plain silk socks with dainty novelty tops. All sizes. Color combinations. Regularly 50c.

Initialed Pillow Cases, Pair $1 — Made of a good quality muslin with deep hems and choice of neatly embroidered initials.

39-In. Printed Voiles, 4 Yards $1 — Sheer voiles in an excellent choice of light or dark patterns. Will wash splendidly.

Turkish Guest Towels, 12 for $1 — Of fine terry cloth with neat rayon striped border in assorted colors. Very special.

Hemmed Turkish Towels, 3 for $1 — These in assorted colored borders and hemmed...size 24x46. Very absorbent.

81x90 Bleached Sheets, Each $1 — These are full bed size, made of a splendid closely woven material. Very low priced.

Muslin Mattress Covers, Each $1 — Made of a good closely woven unbleached muslin finished with tape.

36-In. Printed Charmeuse, 4 Yards $1 — A very good quality material in neat patterns on white grounds.

35-In. Rayon Alpaca, Printed, 4 Yards $1 — These in a choice of white or tinted grounds with clever floral patterns.

39-Inch Plain Color Voiles, 6 Yards $1 — Your choice of black, white and all wanted plain shades. Specially priced.

Clever New Silk DRESSES 7.78

Over 30 Summer Styles—Featured for the First Time Today!

FAMOUS for selecting the most beautiful of the fashion successes and recognized as thrift-headquarters, this department has assembled dresses for this sale unsurpassed in STYLE, QUALITY, VALUE. A rare opportunity to supply your summer wardrobe at most exceptional savings.

Flowered Georgettes, washable silk crepes, plain georgettes, printed silks.

Printed combinations, polka dot crepes, ribbon striped crepes, and dotted crepes.

Surely Your SIZE Is Here!

Juniors'	*13 to 19*	*Women's*	*36 to 42*
Misses'	*14 to 20*	*Stouts'*	*44 to 50*

Half Sizes, 14½ to 26½

Ensembles . . . One and Two-Piece Styles in Excellent Variety Here!

New Felt Crushers 1.68

Regularly Priced 1.98

Roll it up, slip it into its band, pack it into bag or trunk—and take it out fresh and jaunty! Felt for sports, travel, business or street wear. In the whole range of summer colors. Shown in four head sizes.

Trench Coats, 3.45 — ..Natural, tan and khaki color. Smart—splendid rain protection. 14 to 44. Regularly priced 5.00.

KAUFMANN'S—Downstairs Store

39-Inch Unbleached Muslin, 12 Yards $1 — Of a light weight muslin in short lengths of one to 10 yards. Suitable for curtains, etc.

42x36 Pillow Cases, 6 for $1 — These are plain hemmed and fully bleached...a soft material that will launder well.

Women's Smart Hose 69c

3 Pairs for 2.00

Double pointed heel hose—delustred (no shine) silk and rayon. Wearing points reinforced. Twenty new summer shades. Sizes 8½ to 10. And every single pair perfect!

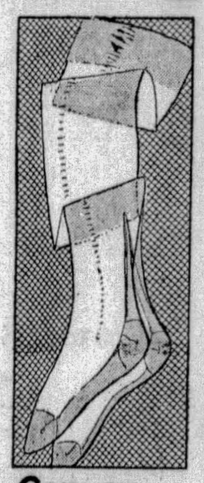

Wom. Silk Hose, 95c — 2400 pairs—chiffon silk and service weight. "Sub-standards"—but will stand long wear. 8½ to 10.

Kaufmann's—Downstairs Store

Women's White Canvas Arch Support Shoes 3.65

Regularly 4.95

To the familiar style and comfort we now add great savings! Combination lasts with built-in arch supports. Goodyear welted soles. All sizes and widths.

Keds for Children, 89c — Ideal play shoes for children and growing boys. White with trimming. Excellent wearing.

Children's Patent Pumps 2.25 — 400 pairs in all sizes from 11 to 2. Patent leather strap and pump styles. Just the things for dress-up in the summertime.

Children's Patent Slippers, 1.49 — Trim dressy little strap slippers for the smaller children. Sizes 3 to 8. You save considerably at this Anniversary price.

Women's Sample Brassieres, 3 for $1 — Choice of rayon, crepe or rayon brocade in all sizes for women and misses. See these tomorrow!

Girls' Tom Boy Knickers, Each $1 — Choice of linen or crash... in checks or plain shades. Cut full to sizes 7 to 14 years. Also 24 to 46.

36-In. White Rayon Pique 68c — A material much in demand for sport wear. Slightly irregular but does not impair wearing quality —Yard .....

39-In. Rayon Flat Crepe $1.38 — Just the proper weight for dresses and ensembles with a good assortment of colors. Specially priced at—yard.....

39-In. Rayon Flat Crepe $1.38 — Also 36-inch width printed on white and tinted grounds with small and large patterns. Yard.....

39-In. All Silk Chiffon 78c — With good selection of patterns to choose from in this low Anniversary selling at—yard .....

Men's Rayon Knit Union Suits 77c — Athletic style in choice of plain white and pastel shades. Closed crotch...sleeveless and knee length style. Sizes 36 to 46. Seconds.

Women's Full Fashion Hose, 3 Pairs $2.50 — Over 1,200 pairs shown in the newest of Summer shades. These are substandards—priced 89c the pair—special .....

Pin Dot Marquisette Curtains, Pair $1.28 — Choice of cream or ecru shades in criss cross style. 50 inches wide at the top with 3-inch ruffles, finished fully 2¼ yards long.

Oil Opaque Window Shades, Each 48c — Size 3'x5' in dark green, white, tan and buff. All first quality mounted on good rollers. With brackets, ready to hang.

Men's Athletic Union Suits, Each 59c — Well tailored of nainsook or broadcloth with closed crotch...sleeveless, knee length style. All sizes 36 to 46. Seconds of a 95c grade....

Men's Broadcloth Pajamas, Pair 77c — Plain and fancy broadcloths also percales in coat style, trimmed in rayon frogs...all sizes in lot, but not in every shade. Seconds of 1.19 and 1.49 grades.....

Pittsburgh Sun-Telegraph

METROPOLITAN DISTRICT NEWS

MONDAY, JUNE 10, 1929

PEACE SOUGHT IN BELLEVUE FRACAS

SIDEWALKS OF PITTSBURGH

by HAVEY J. BOYLE

REGARDLESS of what the cynics say, the country is continually getting better and the particular item that prompts this optimism is the story that the chain tobacco stores are doing away with certificates—those colored strips for which one exchanged, after saving them four or five years, a percolator, a safety razor or a piano.

It was impossible to make a purchase of tobacco without having thrust upon you the certificates as they were always ingeniously so placed that you had to pick up the certificates in order to pick up your tobacco.

The change in policy probably came from the fact that certain Everett Trues among the customers always made a ceremony of tear-

ing up the certificates and leaving the bits on the counter.

The change in policy may be a blow to some of the housewives who dote on saving such certificates, even if they never cashed them, but they can always revert to collecting the silver paper off the chewing gum parcels (which eventually is to be sent to the missionaries for some mysterious reason) or saving the signatures off a certain brand of coffee, a certain number of which wins a display known as Noah's Ark, an arrangement of pasteboard animals.

* * *

Paul Langford, one of the better-dressed automobile salesmen, was telling the other day of a customer, 98, who, upon buying a machine, asserted he wanted this car to do him for a lifetime. Mr. Langford, upon looking the gentleman over, and noting his asthma, said the car in question would meet such demand.

* * *

BILL WHITE, a local newspaperman, has taken the Jaworski story (you remember the super-bandit, who specialized in policemen) and sold it to a detective magazine.

Jaworski is one of the few Pittsburgh stories that will be mentioned whenever sensations are spoken of.

Mr. White's placing between magazine covers the full career of Jaworski recalls two other stories that will live for many a day. The other two were the escape of the Biddle boys and the trial of Harry Thaw. Possibly, there are one or two other spectacular Pittsburgh stories, but they escape memory now.

So rich in detail was the story of the Biddles that a saw and hatchet man among the dramatists took the plot and made a fairish melodrama out of it and for several years it made steady visits to the old Bijou which, handy to the present Alvin Theater, specialized in such thrillers as "Nellie, the Beautiful Cloak Model," "Bertha, the Sewing Machine Girl," "Ninety and Nine." Another rough worker in the dramatic field took the story of the young Pittsburgh millionaire and the artist's model and put it on the boards.

In a higher strain, and with more deftness, Mary Roberts Rinehart fictionized a story of Pittsburgh's upper strata.

* * *

George Sharp, of the Pitt Theater, is seeking a boxer to convert him into an actor for a week or so. Mr. Sharp's company is working on a play that calls for a real honest-to-goodness boxer and apparently none of his actors feels capable of portraying a fighting man. Consequently the call has gone out and if any boxers or their relatives read this they may feel privileged to accept this as an invitation to visit Mr. Sharp and talk terms. A middleweight is preferred—and there are few middleweights in the vicinity having the proper stage presence.

* * *

IN one of Mr. Belasco's plays where a boxer in disguise appeared in the cast, another character discovered the disguised one was a

fighting man by noting that at the dinner table when the boxer reached for the salt with his right hand he invariably put up his left hand to protect his chin.

Lieutenant

ELLIOTT E. PERRITT, JR.

Elliott, 214 North Linden avenue, appointed to be a cadet lieutenant and adjutant on the regimental staff of the corps of cadets at Culver Military Academy, where he is a student and a member of the Black Horse Troop.

APPLE OF EDEN DEFINED AS "NEW IDEA"

Bellevue Graduates Hear Of Changing Educational Ideas in World's Progress

The apple of Eden was defined as a "new idea" by the Rev. Dr. John B. Magee in the baccalaureate sermon last night in the Bellevue Presbyterian Church, to 131 members of the graduating class of Bellevue High School.

Speaking on the subject "The Garden, the Apple and the Snake," Dr. Magee said in part:

"The first graduating class had but two members, Adam and Eve. The third chapter of Genesis is the first baccalaureate sermon.

VIEWPOINT CHANGES

"The original idea seems to have been that the acquisition of knowledge led to expulsion from Eden and final death. The trouble is not in knowing, but in knowing the wrong thing. Ignorance would be anything but a paradise. It would be waste, paralysis, disease, death. Ignorance, not knowledge, leads to death.

"The apple is just a new idea. The experience of Adam and Eve is the experience of adolescence. New ideas flood in. Youth with new ideas turns to revolt. The apple may be tempting, but we need to exercise self-control.

"The apple is also just commonplace egoism. The apple is sex-consciousness. Sex consciousness has run wild, until in our absorption with sex plays and books and music we have lost our sense of God.

MANY HEAR SERMON

"The snake is whatever tempts us from the line of rectitude, whether it is an old-fashioned devil which some do not believe in or just plain self-confidence which feels bigger than God."

A large audience attended the services. The Rev. Frank G. Helme presided. The opening prayer was by the Rev. Dr. John Dows Hills and scripture reading by the Rev. Ralph E. Harris. Jack Brammer played violin solos accompanied by Kathryn Narvan, both members of the graduating class. The Rev. B. F. Hankey gave the closing prayer and the benediction was by the Rev. Dr. R. F. Galbreath.

Prediction

Brookline Church Plans Anniversary Fete

Final arrangements have been made by the Church of the Advent, Pioneer and Kenilworth avenues, Brookline, for the twenty-fifth anniversary of its organization, the observance of which will begin tomorrow morning.

The church was formed and held its first meeting in a dwelling on Kenilworth avenue, June 12, 1904. Some of the original members of the church are serving on the committee arranging the anniversary.

The services will open with Holy Communion tomorrow morning. A festival service will be held in the evening and Bishop Alexander Mann of the Diocese of Pittsburgh will deliver the address. Special music will be rendered by the choir.

Wednesday the young people will give a play in the church school room. The commemoration will be brought to an end Sunday with a parish corporate communion.

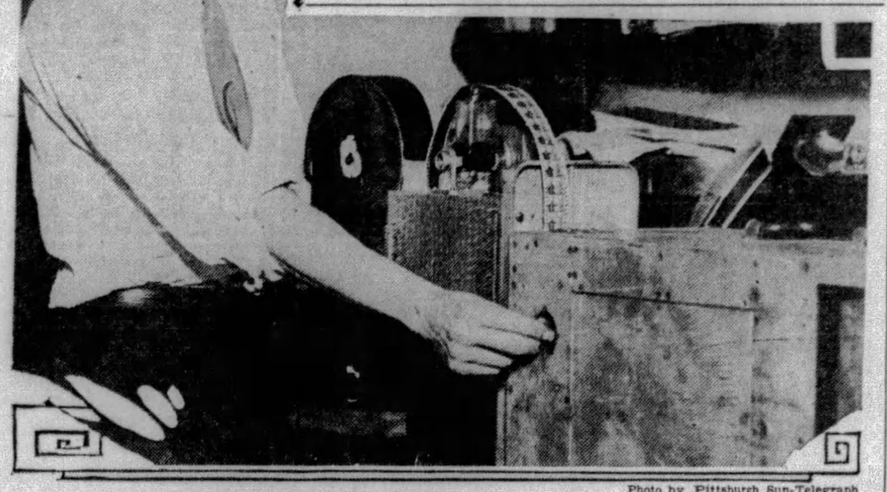

Photo by Pittsburgh Sun-Telegraph

DR. F. W. HOCHSTETTER DEMONSTRATING HIS HOME "TALKIE MOVIE"

Dr. Hochstetter, Pittsburgh inventor, demonstrating his new audio amplifier and fabric film, which he today predicts will make possible cheap home "talkie movies."

BOARD CALLS SPECIAL SESSION

Banishing of Ball Games Declared Hard Blow at July Fourth Committee

An effort to iron out differences between the Bellevue School Board and the borough board of trade as to use of the high school athletic field for Fourth of July ball games will be made at a special meeting of the school board tonight.

George W. Judd, chairman of the school board, called the meeting after a committee of the board of Trade on Saturday asked that the school authorities lift the ban on baseball for Independence Day to insure a traditional observance of the day.

BALL GAME BANNED

The school board had notified the board of trade that use of the athletic field would be permitted for the Fourth but that no ball games would be allowed as they would involve danger to residents and pedestrians.

Members of the board of trade protests the baseball ban as it would eliminate what heretofore has been the principal feature of the celebration morning and afternoon.

The following committees of the board of trade on the Fourth of July observance have been named:

COMMITTEES NAMED

General committee—J. W. Vickerman, general chairman; Benjamin Moore, secretary; Ralph Witherspoon, treasurer; Peter Cray, Walter F. Cooley, Park Martin, C. Edward Keck, O. J. Lothomer, W. J. Montgomery, Prof J. N. Mowls, A. H. Bowman, R. H. Dieterle, E. A. Lawrence, Robert F. Hunter, Ralph Minehart W. J. Longmore.

Grounds and Decorations—James Greenough, Jr., Earl Wills.

Publicity—Benjamin Moore.

Lighting—Sylvester James, W. J. Hawkins.

Badges—J. O. Young.

Finance committee—E. U. Baker, chairman; Benjamin Moore, secretary; Burt R. Suter, George E. Morcroft, S. Chal Ross, John Braggdon, Ralph Witherspoon, A. D. Smith, J. Roy Patrick, Frank Bader, Joseph Beggs, C. E. Braden, S. Bruce Burkhart, J. O. Bower, H. Barbour, H. H. Buck, J. A. Brown, Wallace L. Baker, James H. Campbell, Roger Culver, C. J. DeBar, Robert A. Dodds, A. E. Dauber, William G. Duff, D. E. Eaton, James Greenough, Frank Good, H. R. Gray, Tom Hunter, B. Hooper, James Haldeman, Archie Holman, Samuel Hosack, Benjamin Moore, Louis Knell, Jr., James Martin, James McDonald, T. A. McNary, M. B. Porch, William Pyle, K. J. Piekarski, Ralph Pickering, J. R. Patrick, Dick Roper, William Schaffnit, H. E. Swartz, Joe Sullivan, W. J. Steward, T. C. Seidener, Robert S. Seidener, J. A. Swan, Frank Schatz, J. W. Vickerman, Charles Spring, J. S. Schweininger, Earl Wills, D. M. Wilson, Harry Yerx.

Sports—R. J. Culver, chairman; F. T. Baird, F. D. Sutter, Thomas Miller, Jr., D. B. Adams, Robert Seidener, W. J. Shoemaker, George L. Milliken, Harry Barbour.

Refreshment—J. O. Bower, chairman; H. H. Buck, J. G. Martin, W. L. Wills, J. A. Swan, F. P. Schatz, J. Roy Patrick, H. J. Besser, A. E. Dauber, Frank Bader, William J. Kratt, Mrs. W. J. Kratt, H. J. Gercken, James Greenough, Jr., S. C. Ross.

Baseball—C. J. DeBar, chairman; R. J. Culver, O. J. Lothomer, S. J. Corbett, Frank C. Sauer.

Music—M. B. Porch, chairman; J. N. Mowls, D. L. Starr, Charles A. Young.

Amusement—S. B. Burkhart, chairman; Harry Pickering, Owen S. Cecil, W. E. Wrenshall, Jr.

Fireworks—T. A. McNary, chairman; J. A. Bell, George A. Lancaster, Charles D. Hartley, Frank Good, W. B. Dawson, Wallace L. Baker.

DOGS ATTACK 2 CHILDREN

Two children of the Oakland district have been victims of attacks by dogs, but it is believed were not seriously injured.

Shirley Ross, 6, of 18 North Oakland square was bitten on the right hip by a dog the owner of which could not be learned. She was treated at the Children's Hospital.

Margie Malone, 4, was bitten on the lip while playing in a yard at 314 North Craig street. She was trated at West Penn Hospital.

Wilkinsburg Club To Close Season

The Crescent Social Club of Wilkinsburg will hold the last of a series of card parties Wednesday evening at the home of Mrs. William D. Lose, Hay and Franklin streets. Bridge and "500" will be features of the evening.

ARRANGE FLAG DAY FETE

A parade headed by the East Carnegie Volunteer Fire Department band will be a feature of the Flag Flag observance to be held by Carnegie Lodge of Elks June 14.

M. A. Mussmanno will be the principal speaker and the "History of the Flag" will be presented by Attorney Elmer H. Wahl. The ceremonies will be held on the porch of the Elks Club, following which members of the G. A. R., Spanish War Veterans, American Veterans, American Legion and Veterans of Foreign Wars will be entertained.

Wilmerding Class To Hold Outing

The Progressive Bible Class of the United Presbyterian Church of Wilmerding will hold its annual outing at Fern Cliff Grove, two miles from Pitcairn, Saturday. A program of sports is being arranged.

Churches Arrange for Joint Outing

Trinity Reformed and First and Second United Presbyterian Sunday schools and churches, of Wilkinsburg, will hold a joint annual outing at Idlewild Thursday, June 20. A program of sports and other entertainment is being arranged. H. M. Brown is general chairman, assisted by H. W. Daugherty, M. L. Robb and William Smith.

Carrick Schools to Graduate 59 Pupils

Classes in the Hill Top schools are nearing the end of their school year, commencement exercises to be held in Carrick Thursday evening, June 27, when diplomas will be granted to 59 pupils. At Knoxville a class of 215 pupils of the Junior High school will be promoted to high schools. The graduates will enter either Carrick or South Hills High schools, as Knoxville now only has a junior organization.

74 GRADUATE AT ASPINWALL

Commencement exercises of Aspinwall High School will be held at 8 p. m. tonight in the school auditorium when 74 graduates will receive diplomas. The Rev. Dr. H. A. Gearhart, of the Aspinwall Presbyterian Church, will give the invocation. Two violin solos will be played by Mabel V. McConnell, a member of the graduating class. Helen M. Humes, second honor student, will give the salutatory, "Good Morning America." Jean E. Teats, first honor student, will give the valedictory, "These Are My Jewels." The commencement address will be by the Rev. Dr. Robert Macgowan, of the Bellefield Presbyterian Church. Dr. W. N. Marshall, president of the school board, will present diplomas. Music will be provided by the high school orchestra and by the 1929 class chorus. F. D. Keboch is superintendent of schools and high school principal. Class officers are Robert K. Stuart, president; Ida M. Bleeker, vice president; Alice A. Morgan, secretary, and Louis C. Hagmaier, treasurer.

PLAN FETE FOR PARK OPENING

A meeting has been called for tonight in Brentwood Borough Hall to arrange for a proper celebration of the opening of the new borough park. All organizations of the Hill Top district are asked to be represented at this meeting.

The work on the park is progressing rapidly, the shelter house and driveway nearing completion. The park contains 30 acres and a baseball field and a large swimming pool are features.

Women at Dormont Will End Season

At a meeting to be held in St. Clair Country Club Thursday afternoon the Mt. Lebanon and Dormont League of Women Voters will close a successful season. The affair promises to be a gala occasion under the direction of the social committee of which Mrs. R. W. Cronston is chairman. Mrs. Henry A. Heck of the program committee will present the program. The afternoon, following luncheon, will be spent in cards and other entertainment.

DEVICE SEEN AS "TALKIE" AID

The day is not very far off when talking pictures in the home will prove as popular as the radio, Dr. F. W. Hochstetter, head of the Hochstetter Research Laboratories here, predicted today.

He bases his prediction upon his invention of an audio amplifier, which has been designed to give truer amplification, and of a fabric film by which sound and pictures are synchronized.

By means of the fabric film images of objects may be projected on to a screen either by reflected or transmitted light. When the latter method is employed, the transmitted light beams are also employed to project sound frequency images recorded on the film to a photo-electric cell where they are reconverted into the audible natural vocal or musical impulses, perfectly synchronized with the action of the images appearing on the screen.

Dr. Hochstetter contends that his invention will give a 25 to 50 per cent improvement over previous developments.

Among the advantages listed by the inventor of the new fabric film are its low cost of production, adaptability to any type of projector, suitability for use in the home, school or theater and complete elimination of hazards of fire and explosion.

Dr. Hochstetter contends that his system will make it possible for the smallest motion picture theater to show "talkies" with his system. Home "talkie" sets may be made and sold for as little as $150, he predicted.

Farm-Garden Club Arrange Meeting

The Robinson Township unit of the Farm and Garden Club will meet tomorrow with Mrs. Leonard Petrie, Aiken road. The members have invited their husbands and friends. There will be speakers and a social hour.

Judges Peruse Mother's Boy Letters.

Judges today are studying the many letters submitted in the Mother's Boy Prize contest, which closed at Saturday midnight, and as soon as the winners for the four prizes are selected their names will be announced in the Sun-Telegraph.

TRIBUTE PAID VETERANS

Joint memorial services were held yesterday at the Central School, Overbrook, for the South Side and Hill Top posts, V. F. W. Previous to the service Overbrook Post No. 1620, Capt. F. P. Siviter Post No. 87, Arthur G. Woestehoff Post No. 435 and Uhlman-Horne Post No. 456 paraded through the business section of the borough to the school.

The procession was headed by the Allegheny County Council Bugle and Drum Corps. Capt. Robert S. Cain, of the One Hundred and Eleventh Infantry, delivered the address perpetuating the memory of the deceased comrades of the district.

Hospital to Sponsor Carnival in August

Arrangements are now under way for the annual carnival to be held under the auspices of the Ohio Valley General Hospital August 3-10. J. M. Hall has been elected general chairman and will be assisted by William P. Geisler as secretary and D. E. Shannon, treasurer.

Board Names Secretary.

Louis L. O'Kane has been elected to succeed M. R. Clinton as secretary by the Stowe Township Board of Education. Mr. O'Kane assumes his new duties at once.

PUPILS TO AID FOSTER FUND

An original cantata and operetta for the benefit of the Stephen C. Foster memorial fund will be given by pupils of the John Morrow Public School tomorrow in the Eleventh United Presbyterian Church, California and Davis avenues. Performances will be given at 2 p. m. and at 8 p. m. A full dress rehearsal was held this morning. According to Edward T. Daugherty, principal, the presentation will be the most ambitious musical production staged by the John Morrow School.

Church Young People to Present Play

The young people of Calvary Presbyterian Church will present a skit, "Tea Toper Tavern," Friday evening. The play is being directed by Lucile Laughlin. Members of the cast are: Elsie Corle, Evelyn Ferguson, Francis Walker, Jean Logan, Rebecca Busch, Dorothy Garrett, Lois Lowery, James Ferguson, James McLaughlin, Albert Smith, John Busch, Leroy Gallagher and Alvin R. Moore.

South Hills Youth Wins School Honors

J. Neill McCown, son of the Rev. and Mrs. C. C. McCown, of Washington road, Mt. Lebanon, has been elected assistant boxing manager at Penn State College where he has been a student for the last year. He also has been initiated a member of the Blue Key honorary society. He is enrolled in the school of liberal arts and is studying in the pre-legal course.

Meet For Fancy Work.

The Ladies' Aid Society of the Methodist Episcopal Church, Carnegie, will meet tomorrow in the church for the purpose of doing fancy work.

Talking Machine Record Supplants Radio

Travelers abroad this season no longer depend on the cable message, the radiogram or the souvenir post card to keep in touch with their friends back home.

Letter Talks

J. H. RUBEN

Mr. Ruben, 5873 Hobart street, enroute to Europe with Mrs. Ruben, send back the first "talking-machine letter" to Leo Lehman and other friends in Pittsburgh.

A talking-machine record, on shipboard and bearing intimate tidings in the sender's own voice, is dropped into the mail on landing in Europe and a week later the message is "spoken" from the loudspeaker on this side.

J. H. Ruben, of 5873 Hobart street, was one of the first Pittsburghers to send a talking-machine letter from abroad. With Mrs. Ruben he is on his way to Carlsbad and when he debarked from a French line steamer on May 30 he mailed the record to Leo Lehman, manager of May, Stern and Company. Concealing a talking machine behind his desk, Mr. Lehman invited in some of the traveler's friends and started the disc, to the amazement of Ruben's associates.

Wilkinsburg Girls Organize Club

The Younger Business Girls' Club of Wilkinsburg has organized with the election of the following officers: President, Margaret Schmid; vice president, Sara Kellogg; secretary, Eleanor Slonecker, and treasurer, Louise Hartmeyer. The next meeting will be held Tuesday evening, June 18.

Dames of Malta Plan Garden Party

The Protectors Club of the Dames of Malta will entertain at a garden party to be held Wednesday evening at Rebecca avenue and Ardmore boulevard. A special program has been prepared for the occasion.

THEIR WORK BOOSTS MILK FUND

ELEANOR MARS EVELYN BLUESTONE

Photo by Pittsburgh Sun-Telegraph

PHYLLIS WECKSLER SYMOINE KAMIN BUDDY MARS

These youngsters and several others raised $25 for the Sun-Telegraph Milk and Ice Fund with a lawn fete they gave at 5516 Woodmont street, Squirrel Hill, their second benefit.

Pitt Students Use Hands As Well as Brains

In their quest for an education, Pitt students not only burned the midnight oil, but also delved with their hands according to a report of the employment director of the institution.

According to this report 1,400 part time positions were filled by 827 students who earned almost $100,000 for the year ending June 1. Twenty-one men were located in full-time positions with salaries ranging from $900 to $3,000 a year.

During the school year of 1927-28 only 352 men were placed in part-time positions as compared with 827 men this past year; 387 part-time positions were filled in 1923-24; 592 in 1927-28, and 1,420 in 1928-29. A total of $97,97.81 was earned this year by students filling these part-time positions as compared with a previous high total of approximately $50,000 reached during the term of 1926-27.

Social Club Will Hold Final Party

The Ladies Social Club of the Knoxville Lodge of Elks will hold its final card party of the season tonight in the Elks temple, Brownsville road. Bridge, euchre and "500" will be played. After the cards there will be dancing. Mrs. F. C. Krill is general chairman assisted by Mrs. W. Donley, Mrs. Leo Hogenmiller, Mrs. F. F. Bickert, Mrs. H. J. C. Heckman, Mrs. Bert Soper, Mrs. V. Goldbach, Mrs. F. C. Hohler, Mrs. J. W. O'Brien, Mrs. A. P. Greb, Mrs. W. Davis, Mrs. C. V. Beaumont, Mrs. H. Tritchsler, Mrs. A. J. Gerrard, Mrs. A. J. Krill, Mrs. S. D. Silvius, Mrs. Joseph Bauer, Mrs. A. Bonson, Mrs. L. Schmidt and Mrs. B. Schukert.

Will Rogers Says

BEVERLY HILLS, Cal., June 10.

There is an epidemic of towns trying to claim the birth of the Republican party that almost equals in importance our problem here, "Who was the first white child born in Beverly Hills?"

All they have to do to find where the Republican party was formed is find where the first corporation was formed.

It was incorporated for the sole purpose of taking over the management and finances of the United States.

It meets in Washington and its sole business is to listen to and veto a minority report submitted by the Democrats.

Its slogan, is "Stay with us, we can afford to pay more than our competitors."

Yours, WILL.

WHAT'S ON THE AIR

KDKA FAVORITE WINS CONTEST AT BOSTON

Hoover Broadcast, Sousa's Program and Two-Plane Communication Features

By DARRELL V. MARTIN
Sun-Telegraph Radio Editor

Virginia Kendrick, of 2869 Castlegate avenue, Brookline, was declared winner of the Federation of Music Club contest at Boston this morning, it was learned through a telegram sent P. A. Boyd, of KDKA. She will sing over the national network, including KDKA, at 10:01 o'clock tonight.

"I would like to sing over the radio, but I think fans are too critical. Some day I may be good enough to sing for them."

It was back in 1924 that Virginia Kendrick, of 2869 Castlegate avenue, Brookline, expressed her timidity at facing the KDKA microphone.

"That thing's so funny, too, it looks like a tomato can," the youthful singer said. And apologizingly searching for an excuse she continued, "I am not tall enough to sing into the microphone."

Virginia was not tall enough, true, but studio engineers have a device to lower the microphone to her size.

She sang. Fans listened. Mail swelled the KDKA mail sacks. Almost overnight, her popularity grew. She became the Jessica Dragonette of KDKA.

HOOVER BROADCAST

Five years ago, afraid to face a microphone, an innocent material thing, Miss Kendrick tonight will face not one microphone, but a battery of microphones carrying her splendid voice to "critical fans" in all parts of the nation. In Pittsburgh she will be heard over KDKA, her radio alma mater. The broadcast will start at 10:01 o'clock.

Other highlights tonight will be the Hoover broadcast over WCAE and KDKA at 5 o'clock, Sousa's Band with the Family Party at 9:30 through WCAE, the departure of the new Chicago-to-Pacific Coast train, The Empire Builder, with Reinald Werrenrath, Secretary Lamont and a tribe of Indians participating in the broadcast from the Chicago Railroad Terminal at 10:30 o'clock over WCAE, a two-plane broadcast over WJAS at 11 p. m. demonstrating a five-way communication between planes and the earth, and Charles Melson, new master of ceremonies at the Stanley, at WCAE at 11:35 o'clock with his "Here to Stay" revue.

Purol GASOLINE

PURE OIL HOUR
Changed to Tuesdays

The Pure Oil Band directed by Edwin Franko Goldman will be broadcast every Tuesday night (instead of Saturday) beginning June 11.

The Time Remains the Same

Time	Eastern	Central
Daylight	8 P. M.	7 P. M.
Standard	7 P. M.	6 P. M.

KDKA
and 18 Stations of N. B. C.

WJZ	KYW	WLW	WSB
WBAL	WTIC	KWK	WBT
WHAM	KSD	WHAS	WRVA
WJR	WEAF	WSM	
KDKA	WREN	WMC	WJAX

Tune In! As the guest of THE PURE OIL COMPANY

Tolene MOTOR OIL

Tonight
WCAE
10:30 to 11:30
Eastern Daylight Saving Time

Gala Broadcast Signalizing First Flight of the Great Northern's new transcontinental flyer—the

EMPIRE BUILDER
with
GRAHAM McNAMEE
America's Foremost Radio Announcer
COL. ROBERT P. LAMONT
Secretary of Commerce
THE "OLD PIONEER"
Famous Radio Character
REINALD WERRENRATH
Celebrated Baritone
CHIEF TWO GUNS WHITE CALF
Leader of the famous Blackfeet Indians
PICKARD
The Railway Minstrel

The train on its flight will broadcast steel, with unusual radio devices.
Band music of incomparable harmony.
News events attending a great transportation pageant.
Features never before attempted on a Coast to Coast hook-up of the N. B. C.

GREAT NORTHERN

Winner

VIRGINIA KENDRICK

Pittsburgh's youthful contralto, Virginia Kendrick, who won the national finals in the Federation of Muise Club's contest at Boston this morning, will be heard over KDKA at 10:01 o'clock tonight.

PITTSBURGH STATIONS

Wave Lengths		Kilocycles
217.3	KQV	1380
232.4	WJAS	1290
245.8	WCAE	1220
305.9	KDKA	980

(Eastern Daylight Saving Time)

5:00 P. M.

WCAE and KDKA—Laying of cornerstone of Department of Commerce Building, Washington, D. C.

LARGEST OFFICE BUILDING.
Speakers—President Herbert Hoover; Rt. Rev. James E. Freeman, bishop of Washington, Robert P. Lamont, secretary of commerce; Reed Smoot, Republican, of Utah; George B. Cortelyou, formerly first secretary of commerce and labor; U. S. Marine Band; Rev. John M. McNamara, bishop of Baltimore.

5:59 P. M.

WCAE—Correct time.

6:00 P. M.

KQV—Brennan's Orchestra.
WCAE—Sports Review.
KDKA—Time; baseball scores.

6:05 P. M.

KDKA—"Metropolitan Plan." Mrs. Bella Hershey.

6:10 P. M.

WCAE—Black-Gold Orchestra.

6:25 P. M.

WJAS—Baseball scores.

6:30 P. M.

WJAS—Jungle Band.
KDKA—Don Bestor's Orchestra.

6:48 P. M.

KQV—Amos 'n' Andy.

"HEAVY DATE" FOR AMOS.
Ruby Taylor arrived in town today. Amos decorated the cab with Red, White and Blue paper and with Ruby's father met his sweetheart at the depot. He hasn't worked all day, much to Andy's disgust, and now we find the two partners in their room. Amos is just dressing, preparing for his first date with Ruby in a long time. Andy watches him.

6:55 P. M.

KDKA—Baseball scores.

6:59 P. M.

KDKA—Correct time.

7:00 P. M.

KQV—Time; weather.
WJAS—Moxie Minute Man.
WCAE—"Metropolitan Charter."
KDKA—Sunny Meadows.

7:05 P. M.

KQV—Stern program.
WJAS—Bill Behrenberg, pianist.
WCAE—Studio recital.

ROGERS' "AT PARTING."
Mathilda Flinn will present Margaret Madden, soprano; Hildred Perry, soprano; Miriam Ables, soprano; Mrs. Maybelle Flinn Link, accompanist.

My Laddie ..... Thayer
The Little Gray Dove ..... Saar
Margaret Madden
Vergin tutto amor ..... Durante
Gia sole dal Gange ..... Scarlatti
Hildred Perry
At Parting ..... Rogers
The Jasmine Door ..... Scott
Miriam Ables
Far Off I Hear a Lover's Flute..Cadman
The Moon Drops Low.....Cadman
Margaret Madden

7:25 P. M.

WJAS—Baseball score.

7:30 P. M.

KQV—Studio feature.
WJAS—Weather report.
WCAE—Time; traffic snapshots.
KDKA—Roxy's Gang.

DOUGLAS STANBURY, Baritone.

7:35 P. M.

WJAS—Spanish music.

7:40 P. M.

WCAE—Uncle Gimbee.

7:59 P. M.

WJAS—Correct time.

8:00 P. M.

WJAS—Musical Vignette.

TEUTONIC TONE.
Overture Die Fledermaus.....Strauss
Serenade (strings).....Haydn
Allegro Molto from G Minor Symphony.....Mozart
Ballet Music No. 2—Rosamunde.Schubert
Selections—Merry Widow.....Lehar
Extra: Moment Musicale.....Schubert

WCAE—Voice of Firestone.

"GARDEN IN THE RAIN."
Opening theme: Memory Lane.
Franklyn Baur and Orchestra.
Estudiantina Waltz ..... Waldteufel
Orchestra.
Beautiful Isle of Somewhere.....Fearis
Franklyn Baur.
Pirouette ..... Finck
Orchestra.
The Best Things in Life Are Free.....
..... Henderson
Vaughn De Leath.
Sylvia ..... Gaines
Franklyn Baur.
A Garden in the Rain.....Gibbons
Vaughn De Leath.
Louise ..... Whiting
Orchestra.
Celeste Aida .....Verdi
Franklyn Baur.
Bye and Bye Sweetheart.....Ford
Vaughn De Leath.
Le Secret .....Gauthier
Orchestra.
Closing theme: Memory Lane.
Franklyn Baur and Orchestra.

KDKA—Roxy (cont'd)

8:30 P. M.

WJAS—Ceco Couriers.

A PIANO PUZZLE.
Theme Song.
Don't Hold Everything.
Orchestra.
Only Make Believe.
Orchestra with Vocal Chorus by Ceco Trio.
Wake Up, Chillun, Wake Up.
Specially arranged for Ceco Trio.
Tiger Rag.
Orchestra.
Specialty.
Piano Puzzle.
Original composition written and played by Arthur Schutt.
Baby—Oh Where Can You Be?
Orchestra with Vocal Chorus by Ceco Trio.
Hallelujah.
Orchestra.
Theme Song.

WCAE—A. & P. Gypsies.
KDKA—Whitehouse Concert.

SYMPHONIC JAZZ.
Aria from "Aida".....Verdi
Scarf Dance.....Chaminade
Oriental Fantasy
Oriental .....Cui
Arab Dance and Marche Slav
.....Tschaikowsky
Intermezzo from "Naila".....Delibes
Echoes of Ireland.....Arr. by Lange
Medley including "Irish Washerwoman."
"The Harp That Once Through Tara's Hall" and other favorites.
Humoresque .....Dvorak
Selections from "The Mikado"...Sullivan
Aria from "Faust".....Gounod

10 BEST BETS

By RADIO REX

5:00 P. M.

KDKA and WCAE—President Hoover at the Department of Commerce Building cornerstone laying.

8:00 P. M.

WCAE—Firestone: Beautiful Isle of Somewhere.

8:30 P. M.

KDKA—Whitehouse: Symphonic jazz.

9:00 P. M.

KDKA—Edison Recorders: Mrs. Edison's favorites.

9:30 P. M.

WJAS—Daguerreotypes: Foster gems.
WCAE—Family Party: Sousa's Band.

10:01 P. M.

KDKA—Virginia Kendrick, winner of Music Club contest.

10:30 P. M.

WCAE—First trip of new train, the Empire Builder.

11:00 P. M.

WJAS—Two-plane broadcast.

11:35 P. M.

WCAE—Warner Revue: Charlie Melson.

9:00 P. M.

KQV—Remote Control Studio.
WJAS—Physical Instruction.
WCAE—Gypsies (cont'd.)
KDKA—Edison Recorders.

INFLUENCE OF MUSIC.
Many of the great inventions that have revolutionized living have come from the brain of Thomas A. Edison. Few people, perhaps, realize how great a portion of his success has been due to the background of understanding and sympathy built up in the inventor's home by his charming wife.

Mrs. Edison, in addition to the many arduous duties necessarily the lot of a great man's wife, has found time to develop a discriminative taste in the realm of music. Mr. Edison has graciously consented to have some of her favorite musical selections broadcast by Edison Recording Artists.

9:30 P. M.

KQV—Ben Fields, Jr.
WJAS—Daguerretypes.

PATHOS KEYNOTE.
Nellie Was a Lady.
Tenor and Guitar.
Just Tell Them That You Saw Me.
Soprano and Orchestra.
Estudiantina Waltz.
Orchestra.
The Girl I Left Behind Me.
Tenor and Orchestra.
Piano Duet—Selected
Messrs. Rich.
See-Saw Waltz Song.
Tenor and Orchestra.
There Is a Tavern in the Town.
Soprano and Guitar.
Gems from Stephen Foster.
Orchestra.
Call Me Pet Names, Dearie.
Tenor, Soprano and Orchestra.
Medley of Old-Timers.
Orchestra.
Nellie Was a Lady.
Tenor and Guitar.

WCAE—Motors Family Party.
John Philip Sousa's Band.
KDKA—Real Folks.

WOMEN IN THE SADDLE.
The women's insurrection in Thompkins Corners which started last week has gained headway. The feminine half of the community is now completely in the saddle and has taken over the reins of local government. Even Grandma Overbrook holds a political position under the new regime.

There are clouds on the horizon, however. The women's government is due to meet a crisis before long. Indications are that this will happen tonight.

10:00 P. M.

KQV—Plantation Orchestra.
WJAS—New York recital.

SCHUBERT'S "MOMENT MUSICALE."
Rondo Capriccioso .....Saint-Saens
Serge Kotlarsky, Violinist.
Piano Solo: Moment Musicale..Schubert
Mathilde Harding, Pianist.
(a) Praeludium and Allegro.....
.....Pugani-Kreisler
(b) Malaguena .....Sarasate
(c) Mammy's Song .....Harris
Serge Kotlarsky.
Piano Solo: Arabesque .....Debussy
Mathilda Harding.
Spanish Dance .....Sarasate
Serge Kotlarsky.

WCAE—Party (continued).
KDKA—Correct time.

10:01 P. M.

KDKA—Virginia Kendrick, Pittsburgh contralto, who won Federation of Music Club's contest at Boston, will sing. Other winners will be heard.

10:30 P. M.

KQV—Dick Martin's Music.
WJAS—Night Club Romance.
WCAE—Empire Builders.

FLIGHT OF EMPIRE BUILDER.
With Chicago's new union passenger terminal as the key station in a unique chain broadcast, the first flight of The Empire Builder, so named in honor of James J. Hill, will be put on the air in what is said to be one of the most novel and ingenious hookups ever undertaken by the National Broadcasting Company's technicians.

The program, in addition to a brief talk by Secretary Lamont, from Washington, D. C., will include T. I. Newman, president of the American Association of Railroad Ticket Agents; C. O. Jenks, operating vice president of the Great Northern; Chief Two-Guns White Calf of Glacier National Park, who saw the first rails approach across the buffalo plains; Reginald Werrenrath, grand opera baritone, and the Pullman Porters' Quartet.

Graham McNamee, who officiated at the opening of the Great Northern's 8-mile tunnel under the Cascades last January, will share honors at the Chicago Union Station with the Old Pioneer, well known to radio audiences.

In addition to the tom-toms of the Blackfeet Indians, who will entertain in the rotunda of the Chicago passenger terminal, and bands and railway songs, the actual departure of the train will be broadcast from the observation car by the Pioneer, who is accompanying the train on its maiden journey.

A little later the radio audience will be taken to a broadcasting booth alongside the tracks some distance out of Chicago, where listeners will hear the approach of The Empire Builder and the swish of the long train as it leaves Chicago behind and roars on its way to the Pacific Coast, cutting five hours off the present running time of Northwest trains.

KDKA—Don Bestor's Orchestra.
KQV—Correct time.
WJAS—Two-Plane Broadcast.

FIVE-WAY COMMUNICATION.
Circling above New York City in two Ford tri-motored airplanes, Vincent P. Conroy, of the National Air Transport, and Herbert Glover, of the Columbia Broadcasting System, will demonstrate five-way communication by radio. The planes will communicate with each other and with the Columbia key station, WABC. During the flight the speeches of Capt. Seymour, of Philadelphia, and W. Irving Glover, assistant postmaster general, who will be passengers in the planes, will be broadcast to WABC and transmitted over the network to WJAS.

WCAE—Builders (cont'd.)
KDKA—Slumber Music.

TSCHAIKOWSKY SUITE.
Overture to "Banditenstreiche".....
.....von Suppe
Selection from "Tales of Hoffman".....
.....Offenbach
Aus Dem Hochwald (waltz)....Kanilsch
Sonata for Violin in D Major..Haendel
Solo, Rafael Galindo.
The Enchanted Lake....Tschaikowsky
Menuet from "Serenade in E Flat"....
.....Mozart
At Dawning .....Cadman

11:05 P. M.

KQV—Brennan's Orchestra.

11:30 P. M.

WJAS—Weather, scores, time.
WCAE—Correct time.
KDKA—Slumber (continued).

11:35 P. M.

KQV—Flotilla Club.
WCAE—Warner Revue.

MELSON "HERE TO STAY"
Charles Melson, popular master of ceremonies at the Stanley Theater, who has just signed a contract to remain here permanently, will bring the entire stage show, "Here to Stay," into the WCAE studio. He will be assisted by Dick Powell of the Enright, Madelyn Killeen, "personality girl," and Charles Rozelle, instrumentalist comedian.

12:00 Midnight.

KDKA—Weather, ball scores.

EARLY TUESDAY

6:45 TO 8:00 A. M.

WCAE—Exercises.

7:30 A. M.

WJAS—Early risers.

8:00 A. M.

WCAE—Musical Smiles.

8:15 A. M.

WCAE—Morning devotions.

8:30 A. M.

WJAS—Musical feature.
WCAE—Cheerio.
KDKA—Musical headlines.

8:45 A. M.

KDKA—Vocal Soloist.

8:50 A. M.

WCAE—Parnassus Trio.

9:00 A. M.

KDKA—"Paris Fashions."

9:15 A. M.

KDKA—Home Forum.

9:30 A. M.

WJAS—Time; meat recipe.
KDKA—"Voices from Filmland," featuring movie stars and orch.

9:45 A. M.

KDKA—Weather; news; markets.

9:50 A. M.

KDKA—Correct time.

10:00 A. M.

WJAS—Columbia Twin Notes.
WCAE—Late recordings.
KDKA—Blue Birds.

10:15 A. M.

WCAE—Cooking School.

10:30 A. M.

WJAS—Honolulans.
WCAE—Ma's Favorites.
KDKA—Duco Decorators.

10:45 A. M.

KDKA—Congress of Clubs Talk by Miss Miriam Schoenfield.

10:55 A. M.

KQV—Daily schedule.
KDKA—Stock exchange.

10:59 A. M.

KDKA—Correct time.

11:00 A. M.

KQV—Blues Chaser.
WJAS—Ida Bailey Allen: "Summer Refreshments."
WCAE—Special feature.
KDKA—Melody Musketeers.

11:15 A. M.

WCAE—Household Institute.
KDKA—High Steppers.

11:30 A. M.

WJAS—Musical program.
WCAE—Columbia recordings.
KDKA—Georgia O. George talk.

11:45 A. M.

WJAS—Symphonic Hour.
WCAE—Columbia recordings.

12:00 M.

KQV—New recordings.
WJAS—St. Patrick's Church.
KDKA—Mid-day Melodies.

12:10 P. M.

WCAE—News bulletin.

12:15 P. M.

KQV—Studio program.
WCAE—Dick Powell's Pow-Wow.

12:30 P. M.

KQV—Scalzo's Orchestra.
WCAE—Ethel Davis, pianist.
KDKA—Stock exchange.

12:33 P. M.

KDKA—Don Bestor's Orchestra.

12:45 P. M.

WJAS—Symphonic period.

12:57 P. M.

KDKA—Time signals.

1:00 P. M.

WJAS—Studio feature.
WCAE—Weather; "Safety."
KDKA—Weather; markets.

1:15 P. M.

WJAS—Luncheon music.

1:20 P. M.

KDKA—Farm Flashes; livestock.

2:00 P. M.

WJAS—Patterns in Print.
KDKA—Farm and Home Hour.

2:45 P. M.

WJAS—Health talk.

3:00 P. M.

KQV—Weather; music.
WJAS—Announcement.
KDKA—Musical masterpieces.

3:50 P. M.

WCAE—News bulletin.

3:55 P. M.

KDKA—Baseball scores.

4:00 P. M.

KQV—Studio program.
WCAE—Electrola hour.
KDKA—Weather; markets.

Preferred Stations Outside Pittsburgh

(Eastern Daylight Saving Time)

8:00 P. M.

WBBM (770-389)—Chicago—Memories.
WLS (870-345)—Chicago—Music.
WLW (700-428)—Cincinnati—Talk. "Going to College."

8:15 P. M.

WLW (700-428)—Cincinnati—Kentucky Serenaders.

8:30 P. M.

WLW—White House (KDKA).
WLS (870-345)—Chicago—Concert orch.

9:00 P. M.

WBBM (770-389)—Chicago—Frolic.
WLS (870-345)—Chicago—String sextet.
WLW (700-428)—Cincinnati—Prof. Kyrock.
WPG (1100-272)—Atlantic City—Concert.
WSM (650-461)—Nashville—Craig's orch.

9:15 P. M.

WLW (700-428)—Cincinnati—Olde Tyme Singers.

9:30 P. M.

WBBM (770-389)—Chicago—Dance orch.
WLW—Real Folks (KDKA).
WLS (870-345)—Chicago—Church choir.

10:00 P. M.

KYW (1020-294)—Chicago—Dance.
WJR (750-400)—Detroit—Minstrels.
WLS (870-345)—Chicago—Water Witches.
WLW (700-428)—Cincinnati—Cruise.
WPG (1100-272)—Atlantic City—Wingar's orchestra.

10:30 P. M.

KWKH (850-322)—Shreveport—Studio program.
WBBM (770-389)—Chicago—Lombardo's.
WGN (720-416)—Chicago—Courtesy.
WJR (750-400)—Detroit—Feature.
WJZ (760-394)—New York—Scotti's orchestra to KWK WREN.

11:00 P. M.

KYW (1020-294)—Chicago—Dance orch.
WJR (750-400)—Detroit—Feature.
WLW (700-428)—Cincinnati—Hamilton Club
WPG (1100-272)—Atlantic City—Dance.
WSM (650-461)—Nashville—Salon orch.
WTAM (1070-280)—Cleveland—Music.

11:30 P. M.

WLW (700-428)—Cincinnati—Hauer's dance orchestra.
WGN (720-416)—Chicago—Floorwalker.

12:00 MIDNIGHT.

KYW (1020-294)—Chicago—Dance.
WENR (870-345)—Chicago—Variety.
WEAF (610-492)—New York—Spitalny's orchestra.
WFLA (900-333)—Clearwater—Dance ramble.
WGN (720-416)—Chicago—Dream Ship.
WJR (750-400)—Detroit—Dance music.
WLW (700-428)—Cincinnati—Showbox.
WMAQ (670-447)—Chicago—Dance (3 hrs.).
WSM (650-461)—Nashville—Orchestra.

12:30 A. M.

WTAM (1070-280)—Cleveland—Dance orch.

1:00 A. M.

WENR (870-345)—Chicago—Air vaudeville.
WGN (720-416)—Chicago—Nighthawks.
WLW (700-428)—Cincinnati—Gibson orchestra; W. L. & W.

(Copyright, 1929.)

Constable Declares Prisoner Shot Him

WASHINGTON, Pa., June 10.—Angered when an effort was made to serve a warrant on him, Munce Noble, of near Finleyville, shot Constable Guy Simpson in the arm, it is alleged. He fled, but later gave himself up to police at Monongahela. He was lodged in jail here. His wife had sworn out the warrant against him, following domestic trouble.

Pitt Play for Week Is 'Fair and Warmer'

Billy and Blanny, the two central characters in the comedy, "Fair and Warmer," in which the George Sharp Players will open tonight in the Pitt, toy with Billy's "home brew" in one scene until they see green elevators, skyscrapers and heaven knows what. Pauline MacLean and Kenneth Daigneau will act the roles.

Flotilla Club Gets Covato's Band Again

Inaugurating a new policy for the summer, the Flotilla Club has done away with all cover charges for the months of June, July and August. Dinner prices also have been reduced, it is announced. Etzi Covato has augmented and reorganized his band and will return to the club with new dance novelties.

Wilson's Daughter May Be Senate Candidate

BOSTON, June 10.—(INS.)—Political circles today hummed with the report that Mrs. Jessie Woodrow Sayre, daughter of the late President Woodrow Wilson, would be "launched" as a candidate for United States senator against the present incumbent, Senator Frederick H. Gillett, at the Jefferson Society dinner Thursday evening in honor of Gov. Franklin D. Roosevelt, of New York. Another prominent Democrat, Mayor John F. Fitzgerald, of Boston, is "in the running" as an opponent of Senator Gillett, the Republican, of Springfield. Mrs. Sayre has stated that the "boom" for her candidacy was started without her knowledge.

STAGE AND SCREEN NEWS

JOHN CRAIG IN MOVIE CAPITAL HELPING MARY AND DOUG WITH SHAKESPEARE

By DOROTHY HERZOG
(Copyright, 1929, by Premier Syndicate.)

HOLLYWOOD, June 10.—HAVING once almost flunked English lit. because of "Julius Caesar" and "Macbeth," I have always given Bill Shakespeare plenty of elbow room. That's the real reason I aspired to write about the cinema. And now, here's that bim making celluloid in Hollywood!

Trailed over to Doug Fairbanks' rambly offices 'tother a. m. to see John Craig, the lad Doug brought West to sinematize "The Taming of the Shrew." Mr. Craig is stage familiar to New York, London, Boston and other legit key cities. He has his own theater in Boston, as a matter of fact, but it seems he hankered for the filmtropolis.

Doug. Fairbanks

Curiously enough, he had a horoscopic engagement with the W. K. Evangeline Adams in New York sundry weeks ago. Miss Adams told him to make a wish. He did. She cogitated, and then delighted him by saying it would come true sooner than he expected. It did. Mary and Doug signed him to come West two weeks later!

Mr. Craig, and he speaks with authority but not pomposity, considers "Taming of the Shrew" an ideal flicker vehicle for Mary and Doug. Neither he nor Director Sam Taylor have tampered with the play, other than to eliminate long descriptive bits that explain themselves in action, and to depict the bridal night that Shakespeare indirectly describes. The shrew's surrendering speech to the gathered guests about the husband who out-shrewed her, remains. Mr. Craig says this is the only blank verse in the entire play. It listens humorously exciting in action continuity. Nothing highbrow or forbidding about it. Which is sufficiently cheery to merit comment.

Mary Pickford Studies Diction

AS FOR Mary, she is spending her days with Constance Collier, W. K. actress and diction-ess par excellent. Miss Collier goes over the part with her and all that sort of thing.

I spotted Doug on the lot and, in response to a direct question, he answered also directly that Mary and he were Alphonse and Gastoning each other about whose part should be the fattest! "I'd prefer Mary's should," Doug stated candidly. "The parts are awfully long!"

Mary Pickford

As a result of this couple daring to pioneer Shakespeare on the screen, it is to be expected that others will capitalize and follow suit. One can only pray that no brazen mortal will make "Othello" with Harlem for the background. But seriously, they do say Anders Randole may portray "Macbeth" for a flicker outfit. Too bad Shakespeare isn't here. Someone remarked at the speed he tossed off plays Hollywood wouldn't need other scenario writers!

Arliss A King To His Servant

GEORGE ARLISS, for lo these sundry years, has had a valet whose name is John. To John, Mr. Arliss is the king of kings (no apologies to Mr. De Mille). When he was making "The Queen Goddess" for Warners, a limousine and chauffeur arrived at his home in the morning from the studio to take him to the lot. Mr. Arliss would good morning the driver and the driver would return the salutation. John, however, finally felt called upon to say something: "My good man," he enlightened the chauffeur. "When Mr. Arliss says good morning to you, you are not called upon to say good morning to him. Just bow slightly and touch your cap!" And then, too, 15 minutes before 4:30, the hour Mr. Arliss always quits work, the impeccable John tiptoes to his side and murmurs: "Marster, in 15 minutes!"

Perhaps, however, John would not feel so isolated in grandeur if he knew that a British actor, supporting Mr. Arliss in "The Green Goddess," was stopped at the gate by an irate gateman who asked: "Who do you want to see?" "Why?" startled. "I am working with Mr. Arliss." "And who in so-and-so is he!" growled the mighty one . . .

Anita Stuart To Marry Soon

SCREENALITIES: Appropos of JOHN CRAIG, he was telling me that when he appeared in "Twelfth Night" for Augustin Daly, years ago, there was a little extra girl in the company named ISADORA DUNCAN. She earned the magnificent sum of $15 a week on which she supported her mother, et al. And in those days Isadora was all prunes and prudisms. Nary a look had she to spare for the eyeful male . . . GENE MARKEY'S car glimpsed sliding from the driveway of GLORIA SWANSON'S Bev Hills mansion . . . Hollywood, by the by, has placed its approval stamp on Mr. Markey. When one is referred to as "a nice kid," that one is a social hurrah . . . MADAME SHUMAN-HEINK discussing odds and ends with GEORGE FAWCETT. They are enthusiastic fans of the other, if you can follow my hashy wording . . . ANITA STEWART writes that she and her fiance GEORGE CONVERSE return to the village shortly. They may be married the end of this month . . . We're having quite a few June marriages. CARMEL MYERS "yessed" her lawyer-fiance Sunday. MAY M'AVOY and MAURICE CLEARY will be married on the twenty-sixth at 4 p. m., Church of the Good Shepherd in Bev Hills. JAMES CREELMAN and SHARON LYNN socking tennis balls on the Chateau Elysee court. They play a nice game . . . The ALLAN DWANS have a "wealthy" door in the recreation room of their beach house. Guests pin dollar bills to it and sign their names to the greenbacks . . . and—that's all.

Carmel Myers

FILMLAND

STAGE TO SCREEN

Peggy Wood, stage actress, who recently finished her role in "Wonder of Women," a M-G-M dialogue picture, is seen here with Wally Albright, Jr., who plays a minor role in the film.

FILMLAND

LOEW'S UNITED ARTISTS
PENN
NOW The King of Hearts
JOHN BARRYMORE in "ETERNAL LOVE"
A United Artists' Sound Picture
With CAMILLA HORN
A Beautiful Love Story!
ON STAGE Wesley Eddy's Birthday Celebration
"CASTLE OF DREAMS"
With A Great Cast
Including
Ferry Corwey, Henry Mack, Luster Bros., Sybil Fagan, Spoor and Parsons, Foster Girls.
LIBERTY — BREESKIN

LOEW'S ALDINE THEATRE
All Jazz! All Joy! All Jingles!
FRED WARING'S PENNSYLVANIANS
IN
"Syncopation"
with
Morton Downey, Bobby Watson, Barbara Bennett, Dorothy Lee.
They Talk! Sing! Play!
NEXT WEEK
FOX MOVIETONE
FOLLIES OF 1929
Company of 200 Musicomedians
Sue Carol, Lola Lane, Sharon Lynn, Stepin Fetchit and Others

AMUSEMENTS.

NO COVER CHARGE AT ANY TIME
THE FLOTILLA
85¢ Plate DINNER
CHICKEN DINNER 1.25

Shubert Pitt
MATS. THURS. & SATURDAY
GEORGE SHARP PLAYERS
IN
"FAIR AND WARMER"
HILARIOUS COMEDY

HEINZ PLANT
OPEN TO THE PUBLIC
9 to 4 DAILY EXCEPT SATURDAYS
Ask your Conductor how to reach it
60,000 VISITORS LAST YEAR
SEE PITTSBURGH FIRST

BASEBALL—FORBES FIELD—Today 3:30 P. M.
PITTSBURGH vs. BROOKLYN
Tickets on sale at Grand Opera House Arcade; Spalding's, 608 Wood St., and Model Clothing Store, 6025 Penn Ave., East Liberty.

FILMLAND

Stanley-Warner Brothers' Theatres
Stanley SEVENTH at LIBERTY
NOW HE'S CELEBRATING!
He's signed a contract to remain indefinitely!
CHARLIE MELSON'S "HERE TO STAY"
Starts Today!
A tremendous show as Charlie's way of saying "Thank You" for Pittsburgh's marvelous support!
It's only the first of the stage knockouts Charlie's gonna give you!
See Him This Week—Every Week!
IT'S SHOCKING!!
Owen Davis' sensational stage play—
"The DONOVAN AFFAIR"
An ALL TALKING Picture
with JACK HOLT
Dorothy Revier Wm. Collier, Jr.
You'll gasp—thrill—and chill untangling the events of this shocking story!
IT'S REAL ENTERTAINMENT!
Also BERNIE ARMSTRONG Playing "CHARLIE, MY BOY."

ENRIGHT PENN AVE. at BEATTY
LOVE THAT KNOWS NO BOUNDS!
An old husband—a young lover—and a wife who takes love where she finds it!
Gary Cooper "BETRAYAL" with Emil Jannings & Esther Ralston
A drama of unbridled passions! Enacted with fire and rapture by three great screen stars.
A Paramount Production
Making Hey! Hey! —while the moon shines!
DICK POWELL "Down on the Farm"
He's raisin' the dickens with dancin' chickens!
WHAT ACTS! The Cream of the Crop!

A Stanley-Warner Brothers Theatre
"AMAZING!"
That's what thousands exclaimed Saturday after seeing—
Dolores Costello in "NOAH'S ARK"
The first talking super-production with
GEORGE O'BRIEN NOAH BEERY MYRNA LOY LOUISE FAZENDA
Thrill to the great Flood scenes—filmed in a way that's unequalled! Love with the lovers whose devotion flamed through the ages!
IT TOPS ANY PICTURE EVER MADE!
GRAND 5th AVE. DOWNTOWN
THE SPECTACLE OF THE AGES

KENYON NEWS SEE & HEAR | MILTON SILLS and MARIE CORDA in 'LOVE AND THE DEVIL' | Sound News
CAMERAPHONE EAST LIBERTY All This Week KARL DANE, G. K. ARTHUR in "CHINA BOUND" 1st Pittsburgh Showing
GARDEN ALL TALKIE ALL-STAR CAST "GENTLEMEN OF THE PRESS" | TRIANGLE EAST LIBERTY JOHN GILBERT "DESERT NIGHTS"
BRUSHTON THEATRE MONDAY, TUESDAY, JUNE 10-11 Double Bill Hear and See H. B. WARNER in "STARK MAD" And a Silent Picture "THE KID'S CLEVER" Starring Glenn Tryon

Try a Want Ad in the Sun-Telegraph

CHARTER SETS VOTING RULES

In view of the interest in the forthcoming referendum election for the approval of the Pittsburgh metropolitan charter, the Pittsburgh Sun-Telegraph will publish daily brief statements by Joseph T. Miller, chairman of the commission. In this series the provisions of the charter will be set forth in plain language shorn of its legal verbiage.

By JOSEPH T. MILLER, Chairman Metropolitan Plan Commission.

The charter provides that the board of commissioners of the Consolidated City shall have all the powers and duties relative to primaries and elections imposed by law upon boards of county commissioners.

It also provides that a regular municipal election shall be held on the first Tuesday after the first Monday in November, 1929, and every second year thereafter.

In a previous article, the first three election districts designated for the selection of Metropolitan commissioners were listed. The fourth and final district, entitled to elect one commissioner, will include:

Boroughs of Aspinwall, Avalon, Bellevue, Ben Avon, Ben Avon Heights, Blawnox, Brackenridge, Bradford Woods, Chesiwick, Coraopolis, Edgeworth, Emsworth, Etna, Glenfield, Haysville, Leetsdale, Millvale, Oakmont, Osborne, Sewickley, Sharpsburg, Springdale, Tarentum, Verona, West View; Townships of Aleppo, Crescent, East Deer, Fawn, Findley, Franklin, Frazer, Hampton, Harmar, Harrison, Indiana, Kilbuck, Leet, McCandless, Marshall, Moon, Neville, North Fayette, O'Hara, Ohio, Patton, Penn, Pine, Plum, Reserve, Richland, Ross, Sewickley, Sewickley Heights, Shaler, Springdale, West Deer and Wilkins.

(To Be Continued.)

Voters are invited to propound any proper question regarding the charter and these will be answered promptly if addressed to Chairman Joseph T. Miller, 519 Smithfield street, Pittsburgh, enclosing a stamped self-addressed envelope. Some answers to inquiries of pertinent interest will be published in the Sun-Telegraph.

One Hurt Fighting Beaver Falls Fire

BEAVER FALLS, Pa., June 10.—One fireman was injured and damage estimated at $2,500 resulted when fire broke out yesterday afternoon in the Brin Hughes wall paper store, 1211 Seventh avenue. The fire started in the basement, supposedly from spontaneous combustion, where wall paper and other merchandise was stored.

Joseph Patterson, 35, member of the city fire department, suffered burns about the eyes. Firemen were compelled to don smoke masks to fight the blaze. Stores of McCandless & Blandford and W. T. Reeder in the Reeves Block were damaged by smoke.

Machine for Making Money Found, 1 Held

NEW BRIGHTON, Pa., June 10.—Arrested with a "money-making" machine in his possession, Ivan Korvorsky, 29, of Erie, Pa., is detained by police for investigation. Patrolman Sam Kennedy arrested Kovorsky in the Oak Hill district. The officer saw three men around an automobile. As he approached, two of the men ran.

Chief of Police Fred Kirkpatrick discovered the "money-making" machine in the seat of the car. It was equipped with batteries, inkpads and papers.

Farrell Furnaces Set New Tonnage Mark

FARRELL, Pa., June 10.—All production records in history of the open hearth and blast furnace departments of the Carnegie Steel Company plant here were broken last month.

Over 1,000,000 sold daily

(Advertisement)

HAYFEVER ASTHMA

Stop that sniffling, sneezing. QUICK RELIEF from all irritating, annoying symptoms of HAY FEVER, ASTHMA, BRONCHITIS . . practically overnight. Send for full information to R. M. B. Laboratories, Inc. 651 North American Bldg., Philadelphia, Pa.

(Advertisement)

"Klutch" Holds False Teeth Tight

"Klutch" forms a comfort cushion; holds the plate so snug it can't rock, drop, chafe or "be played with."

You can eat and speak as well as you did with your own teeth. A 50c box gives three months of unbelievable comfort. At all druggists.

FRANK & SEDER JUNE SALES

PRINTED SILKS

$1.59 yd.

Regularly Priced $2.29—$2.79!

All 40 inches wide. Beautiful flower patterns . . . some large, some small . . . exquisite shades suitable for matrons as well as girls.

Printed Chiffons
Flat Crepes
Printed Georgettes

Fifth Floor

WASH GOODS

44c yd.

A wonderful assortment of new Summer fabrics that would sell in a regular way up to 79c a yard. All new lovely colors and patterns.

Printed Eton Broadcloth
Bright Glow Taffeta
Jungle Prints, Rayon Swanky
Printed Hollywood Chints
Printed Alpaca
Plain Linen
Newport Voile

Fifth Floor

Colorful Rayon

BED-SPREAD SETS

$6.69

Rayon spread with half-moon pillow to match Regularly $9.69!

In rose, gold, green, blue or orchid. Full bed size spread of very lustrous rayon—excellent quality. Beautifully fashioned pillow of harmonizing hue.

Mail and Phone Orders Filled.

Fifth Floor

800 Window Awnings

Every One Waterproof!

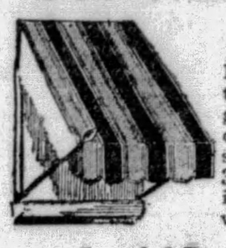

Ready to hang—these awnings of green and white, or tan and white stripes. Sizes are 30, 36, 42, 48 inches wide. Of very heavy (6 oz.) quality canvas. $1.19

5 and 6-Ft. Porch Drop Awnings

Tremendous savings on these popular 5 and 6 ft. drop awnings, ready to hang. $1.95 Gaily striped awnings, complete with all fixtures, made to sell for $2.95.

Awning Valancing, Yd. 38c
With scalloped bottom, ready to hang, regularly sells for 59c a yard.

Awning Stripe, Yard 21c
31 inches wide, matches your awnings, regularly sells for 35c a yard.

Bar Harbor Pads, Each 88c
Brilliantly colored pads, covered with heavy quality cretonne, $1.25 values.

4 Ft. Swing Pads, at $1.77
Attractively covered with bright colored cretonne, button tufted, well filled.

Frank & Seder—Drapery Dept.—Sixth Floor

KIT FOX SCARFS

$14

Actual $25 Values!

Fluffy scarfs which add tone to any ensemble or street costume. Very pretty and soft in shades of Beige King Platinum

Second Floor

FINAL!

Misses', Women's, Larger Women's

COATS

½ OFF

Their Original Prices!

$19.75 COATS, now $9.98
$25 COATS, now $12.50
$39.75 COATS now $19.88
$49.75 COATS now $24.88
$75.00 COATS now $37.50
$89.75 COATS now $44.88
$99.75 COATS now $49.88
$115 COATTS now $57.50

Values that prompt you to act without hesitation! Choice of silk, faille and satin coats—broadcloth, kasha, bengaline and basket-weave—all smartly styled. 905 coats from which to choose.

Frank & Seder—Second Floor

Three Outstanding Dress Events! Summer's Newest Fashions Specially Priced

New Tub Silk DRESSES

Tub them all through the Summer—they will retain their soft texture and glowing colors! Sun-tan styles predominate, others with long sleeves or clever cap sleeves! All with skillful skirt-pleating. $7.95

Scores of captivating styles—in classic white and in lovely pastel colors. For women and misses.

Frank & Seder—Second Floor

Larger Women's DRESSES

Prints in a multitude of carefully selected patterns. Achieving for those who are not slender a convincingly slim silhouette! Correct-fitting, beautifully styled—and all priced at unusual savings! $13.95

Fullness artfully contrived—dots, floral motifs, gay Roman stripes, conservative designs. Sizes 38 to 50.

Frank & Seder—Second Floor

Summery Silk ENSEMBLES

Modes that will adorn and enliven your wardrobe with their Summer loveliness. Flat crepes . . . printed silks . . . cool georgette . . . charming sheer chiffon! Long coats, fingertip coats, cocktail jackets—many transparent velvets included. $25

Fashions for misses and women. Every Midsummer version of the ensemble of decided grace.

Frank & Seder—Second Floor

BARGAIN BASEMENT TUESDAY JUNE SALES!

Women's and Juniors' New

Low Shoes

Regular $2.95 Values!

$1.69

Smart new shoes for summer wear! Patents, Satins, Blonde Kid, etc. Straps, Pumps, Oxfords, Novelties and other styles. All the wanted heel heights. All sizes for women and juniors. The savings will enable you to buy several pairs at this low price.

Frank & Seder—Basement

Drastic Basement Clearance of

Men's Shirts

69c

Values to $1.35

English broadcloths, rayon striped madras, pique broadcloths, etc., neckband and collar-attached styles, in assorted sizes.

$1 Union Suits 55c
Athletic style, fancy striped and plain white, in sizes 36 to 46

Frank & Seder—Basement

Tuesday! A Special Underpriced Sale!

SILK AND SUMMER DRESSES

Regularly to $5 Each!

2 DRESSES FOR $5.50

This group includes Summer Dresses of Prints, Checks and Dots in the most popular colors. Sizes for women and misses.

Regularly to $6 Each!

2 DRESSES FOR $7.50

In this lot you will find Silk Crepes, Fine Prints and High-Shade Flannels. Regular and extra sizes, 16 to 50.

Regularly to $10 Each!

2 DRESSES FOR $11.00

Dresses for every occasion: Flat Crepes, High Shade Flannels, and Prints. Scores of newest styles and colors; all sizes, 16 to 50.

Frank & Seder—Sub-Basement

Sale! 2,000 Pieces RAYON

LINGERIE

Regularly $1 Each

2 for $1

Bloomers! Vests!
Envelope Chemises!
French Panties! Stepins!

Think of it—fine rayon lingerie at this remarkably low price! Every garment is exceptionally well made in beautiful trimmed and tailored styles, all the newest shades, including the popular pastel colors. Wise shoppers will buy a full summer's supply at this special low price. All sizes in the lot.

Frank & Seder—Basement

Special Basement Sale! Up to $1 Tots'

Panty Dresses

59c

Also Voile Dresses, Creepers, Play and Sun Suits!

Made of fine quality broadcloths, prints, linenes, etc., trimmed and tailored, in sizes 1 to 6—over 50 new styles to choose from.

Frank & Seder—Basement.

DICKINSON, CAWSEY LEAD IN OPEN TEST

SUN-TELEGRAPH SPORTS

TWENTY — MONDAY, JUNE 10, 1929 — BEST IN PITTSBURGH

RIVALS CLOSE ON PIRATES

SPORT COMMENT
by JAMES J. LONG

Petty Continues to Fail. Poor Work Hurts Club. Kills "Swindle" Claims.

Departure of Dawson. Leach's Days Recalled. W. & J. Needs Boss.

SIMPSON CLEARLY IS FASTEST HUMAN

THOUGH the Brooklyn fans set up a howl that they had been swindled in the trade made with Pittsburgh last December, and Shortstop Glenn Wright admittedly has been a total loss to the Robins all season, Pittsburgh game-goers are beginning to wonder whether the Pirates got the better of the deal after all. With Harry Riconda counting for little, Jess Petty was the man whom Buc rooters counted upon to give the locals an edge in the swap, but up to date it is doubtful if Petty has been even as valuable as Wright.

Jess Petty

At least Wright has remained out of action and has not lost any games for his club through flaws in his own work in the field. Petty, on the other hand, has lost five games for the Pirates against only two victories. Some of those five games lost might have been won by other pitchers if the locals had been deprived of Petty's so-called services just as the Dodgers have been deprived of Wright's.

IN OTHER words, Petty looks more valuable on the bench than in the box in his present form. We have heard a lot about what he planned to do to his old Brooklyn teammates and about how he would "bear down" against them, yet they gave him a worse mauling than any other opposing club has done, which is saying considerable. Petty may yet come around and demonstrate that he still is what he always has been recognized as being—one of the best left-handers in the country. But he has delayed his arrival at form beyond all reasonable limits.

His failure to hold yesterday's game safe after the Pirates had put him in the lead four times—a failure that took a full game off Pittsburgh's pennant lead—was the crowning disappointment. It was surprising that Manager Bush allowed him to stay in throughout the fatal eighth inning. In 47 1/3 innings pitched this year, Petty has been nicked for 60 hits and 32 earned runs, or an average of 12.27 hits and 6.32 earned runs per nine innings. Quite a distance from major league pitching. No more chances should be taken with him as a starter until he has shown in relief roles that he is again dependable.

JOE DAWSON'S passing from the Pirates to the Baltimore Internationals by outright release is regretted by the numerous friends that the aviator-pitcher made in this district during his period of service with the Buccaneers by his likable personal qualities and the splendid work that he did on many occasions for the local team.

However, it was realized that the Pittsburgh club could not carry so many as 10 pitchers through the season, with five starting regularly and four others in better trim for relief work than was Dawson, who had been handicapped with a sore arm this spring and had been unable to show his best form, so that a reduction of the staff was certain to come.

Joe Dawson

DAWSON, in the majors, was a hurler who appeared to draw more than his share of ill luck, and the frequency with which the breaks went against him had much to do with his failure to establish himself as a regular. In practically two years of service with the Bucs he pitched only five complete games, losing four of them. He went the route four times in 1927, winning one of his games and dropping four. Last year he pitched only one, losing that to the Giants in New York on August 8.

IN 1927, Dawson was lifted from four games that he started and was used as a relief man 13 times. In 1928 he was lifted seven times after starting and did relief work in 23 other contests. This year he appeared in relief roles on four occasions. Last year, in particular, Joe proved himself one of the best relief pitchers in the country, often doing brilliant work under the trying conditions that exist when another hurler has been batted out and the opposing club is in a hitting stride not to be easily checked.

Dawsons' release came within one week of the second anniversary of his purchase, as it was on June 15, 1927, that he was bought from Louisville in the American Association. The shift indicates that for the present, at least, Manager Bush likes the looks of Heinie Meine, though the latter has worked in only one inning so far.

WHILE several fans at one of the Pirate-Philly games here last week, stirred by one of the great plays that Pie Traynor turns in almost daily, were comparing the star third basemen of the past and present, one of the greatest of all time was sitting within a few feet of them.

Tommy Leach had stopped here for a day on his way from Haines City, Fla., to Fairmont, W. Va., on a business trip. Leach will be 52 years old next November 14, and says he decided to give up baseball for good after helping to coach the Browns in their training camp last March, but his diamond deeds as a Pirate from 1900 to 1912 (he came back to help out for a time in 1918, too), remain fresh in the memory of veteran fandom.

Tommy Leach

WHEN Tommy first came to Pittsburgh in the Lousville consolidation for the 1900 season he was forced to play understudy to Jimmy Williams, the regular third baseman, but when John McGraw took Williams off a train in the spring of 1901 (and Barney Dreyfuss had paid Williams' railroad fare for the trip to Hot Springs) and tempted him to jump to the Baltimore Americans, Leach became the regular third sacker for the Bucs and developed quickly into one of the brightest stars of his day. There were two other third basemen in the majors at that time who could have been called pretty good without any stretch of the imagination. They were Jimmy Collins and Bill Bradley. But the little Pirate did not suffer by comparison with any rival.

LEACH was an outstanding star in all departments, a brilliant fielder, one of the fastest men in baseball (he once defeated Clarence Beaumont in a 100-yard dash during a Pirate field day at Exposition Park), had no superiors as a run-getter and was an uncommonly hard hitter for a man of his short stature. Tommy hit .300 in only one year here, 1907, but he reached .298 in 1901 and

(Continued on Page Twenty-one.)

BIG LEAGUE TOTALS FOR WEEK

NATIONAL LEAGUE.

	Pgh. R. H. E.	Boston. R. H. E.	St. L. R. H. E.	N. Y. R. H. E.	Cincin. R. H. E.	Bklyn. R. H. E.	Phila. R. H. E.	Chic. R. H. E.
Sunday	6 10 2	3 4 0	5 9 0	1 6 1	2 9 1	9 14 0	4 13 2	2 4 1
Monday								
Tuesday								
Wed'day								
Thursd'y								
Friday								
Sat'rday								
Totals	6 10 2	3 4 0	5 9 0	1 6 1	2 9 1	9 14 0	4 13 2	2 4 1

AMERICAN LEAGUE.

	N. Y. R. H. E.	[illegible]	Wash. R. H. E.	Cleve. R. H. E.	Phila. R. H. E.	St. L. R. H. E.	Boston. R. H. E.	Detroit. R. H. E.
Sunday	17 15 1		5 11 1	2 7 3		2 8 2	7 11 2	6 8 3
Monday								
Tuesday								
Wed'day								
Thursd'y								
Friday								
Sat'rday								
Totals	17 15 1		5 11 1	2 7 3		2 8 2	7 11 2	6 8 3

BUCS, ROBINS RESUME SERIES HERE TODAY

By CHARLES J. DOYLE.

Hard-pressed by the other flag contenders, the Pirates today will resume their fight to stay on top. Manager Bush and his players, accompanied by Uncle Robbie and his Brooklyn athletes, reached town this morning from Brooklyn, where yesterday the Buccos lost a full game in the big chase by taking a pasting. The score was 9 to 6.

The two clubs are scheduled to run off games today and tomorrow before the stage is cleaned off for the arrival of the fast-going Giants. Manager Bush will call upon Steve Swetonic or Larry French to face the Robins this afternoon. The enemy has Dazzy Vance and Jim Elliott ready.

PETTY BLOWS UP

Jess Petty apparently gave a miserable mound display as the Pirates went through an unprofitable day in Flatbush. Four times during the game did the Bushwhackers put the veteran out in front, and four times did the Silver Fox lose his lead. It is small wonder that the fans are beginning to think that Petty won't help the team to a big extent in its flag fight.

The Pirates were enjoying a one-run lead as the Robins went to bat in the eighth; before Petty could dispose of his former pals they had him on the ropes, but the towel wasn't thrown in.

When a star pitcher can't win on six runs he is hardly in this classification, and barring two performances against the Cardinals, Big Jess has been anything but impressive.

BUCS HIT HARD

The Pirates nicked Buzz McWeeny for a flock of extra-base blows, including two homers by the Waner boys, but these all went by the boards in view of the furious attack unleashed against Petty.

The Pirates had won five in a row before deviating from their championship play. Perhaps they will start a new streak this afternoon. In any event they have succeeded in working up the fans in all sections of the land, especially in their home district.

About the only solace offered Pirate followers following the defeat suffered by the Buccos yesterday came with the news that the Reds

(Continued on Page Twenty-one.)

Major Leagues

GAMES TODAY

NATIONAL LEAGUE

BROOKLYN AT PITTSBURGH (3:30).
Boston at Chicago.
Philadelphia at St. Louis.
New York at Cincinnati.

AMERICAN LEAGUE

Chicago at Philadelphia.
St. Louis at New York.
Detroit at Boston.
Cleveland at Washington.

STANDING OF THE CLUBS.

NATIONAL LEAGUE.

	W.	L.	Pct.	Win	Lose
Pittsburgh	28	16	.636	.644	.622
St. Louis	30	19	.612	.620	.600
Chicago	27	18	.600	.609	.587
New York	24	18	.558	.568	.545
Philadelphia	21	22	.477	.489	.467
Boston	17	28	.378	.391	.370
Cincinnati	17	29	.378	.391	.370
Cincinnati	17	29	.370	.383	.362
Brooklyn	16	28	.364	.378	.356

AMERICAN LEAGUE.

	W.	L.	Pct.	—Today— Win	Lose
Philadelphia	33	11	.750	.756	.733
New York	26	18	.591	.600	.578
St. Louis	28	20	.583	.592	.571
Detroit	25	20	.519	.528	.509
Cleveland	23	23	.500	.511	.489
Washington	17	27	.386	.400	.378
Chicago	18	32	.360	.375	.353
Boston	15	31	.326	.340	.319

YESTERDAY'S RESULTS.

NATIONAL LEAGUE.

BROOKLYN	9	PITTSBURGH	6
Cincinnati	2	New York	1
St. Louis	5	Philadelphia	4
Chicago	2	Boston	1

AMERICAN LEAGUE.

New York	17	St. Louis	2
Boston	7	Detroit	6
Washington	5	Cleveland	2

Other clubs not scheduled.

GAMES TOMORROW

NATIONAL LEAGUE

BROOKLYN AT PITTSBURGH (3:30).
Boston at Chicago.
Philadelphia at St. Louis.
New York at Cincinnati.

AMERICAN LEAGUE

Chicago at Philadelphia.
St. Louis at New York.
Detroit at Boston.
Cleveland at Washington.

Cozens Services To be Held Tomorrow

PHILADELPHIA, June 10.—(AP.)—Funeral services for Ernest B. Cozens, graduate manager of athletics at the University of Pennsylvania, will be held at 2 p. m. tomorrow at an undertaker's establishment at 1820 Chestnut street.

Mr. Cozens, who was widely known in amateur athletic circles, died suddenly of acute dilation of the heart in his office Saturday. He was 40 years old, and had been connected with the university since his undergraduate days.

The Rev. John R. Hart, Episcopal representative on the campus at Pennsylvania, and a classmate of Mr. Cozens, will be in charge of the services. Burial will be in Holy Sepulchre Cemetery and will be private.

Messages of condolence poured into Cozens' home yesterday from all parts of the intercollegiate world.

WOMEN STARS IN ATHLETIC LIMELIGHT

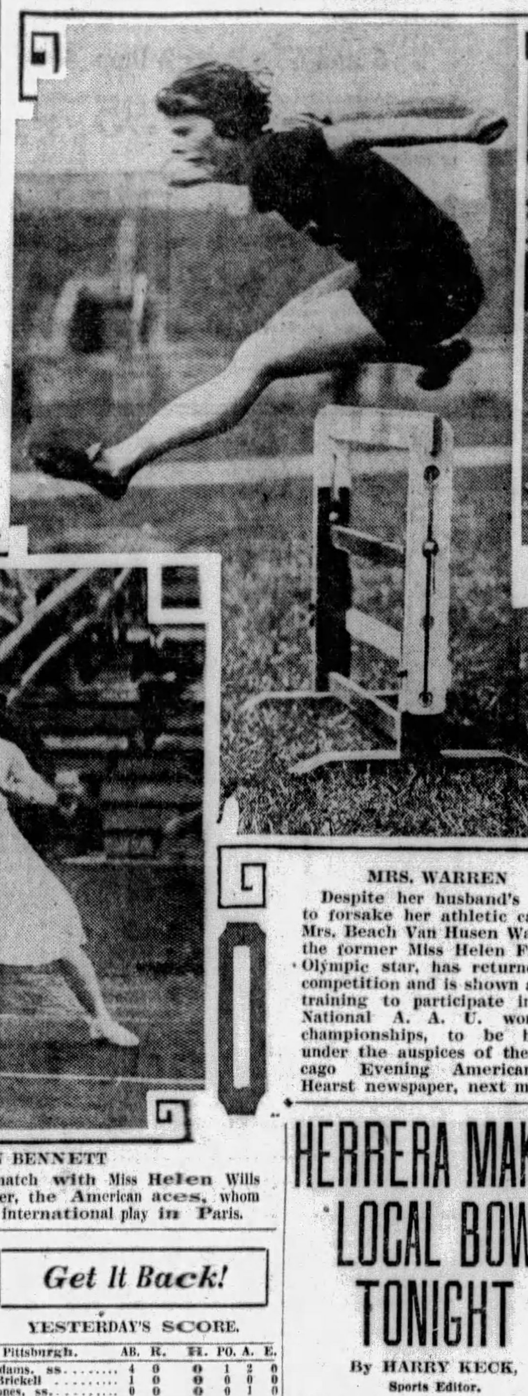

PHOTOS BY INTERNATIONAL NEWSREEL

FRANK HUNTER — HELEN WILLS

Hunter and Miss Wills playing in their losing mixed double match against Henri Cochet and Miss Eileen Bennett in Paris.

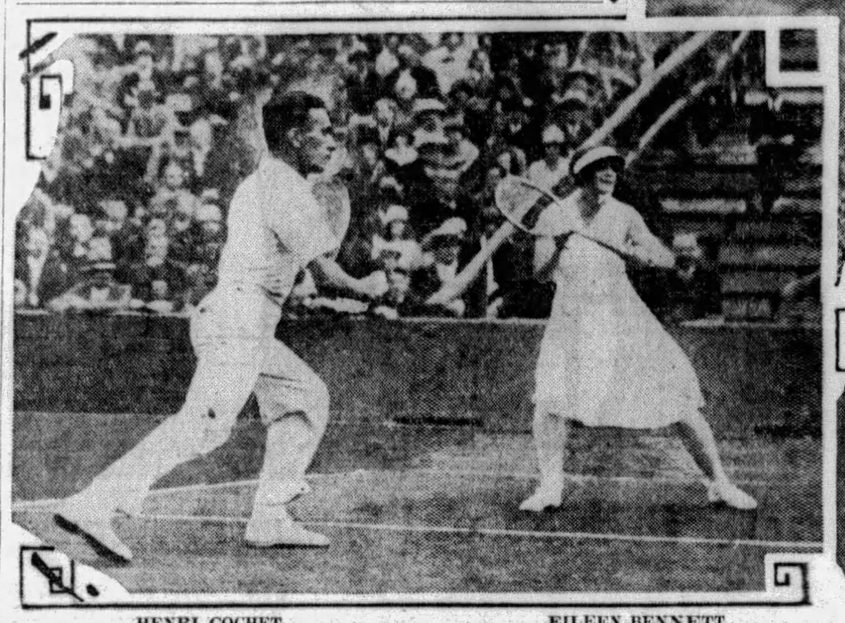

HENRI COCHET

Cochet, famous French star, and Miss Bennett, English tennis queen, in action in their mixed doubles match with Miss Helen Wills and Frank Hunter, the American aces, whom they defeated in international play in Paris.

MRS. WARREN

Despite her husband's pleas to forsake her athletic career, Mrs. Beach Van Husen Warren, the former Miss Helen Filkey, Olympic star, has returned to competition and is shown above training to participate in the National A. A. U. women's championships, to be held under the auspices of the Chicago Evening American, a Hearst newspaper, next month.

YANKS ADVANCE IN BRITISH AMATEUR

SANDWICH, Eng., June 10.—(AP.)—Play for the opening day of the British amateur golf championship developed an anti-climax when John Dawson's opponent, A. C. Whigman, scratched at the last moment, advancing the highly favored Chicago player to the second round without a struggle.

Frank Sweeney, of Los Angeles, entered from Addington, played good golf against Colin Alymer, but delayed his start too long and was defeated, 2 up and 1 to play.

Pardee Erdman, Los Angeles, advanced to the second round without a contest when his scheduled opponents, Roland Philipson, defaulted.

Douglas Grant, former resident of New York and California, now living in London, one of the favorites, narrowly escaped defeat at the hands of Dr. H. D. Gillies, the famous surgeon. Dr. Gillies took Grant to the nineteenth hole before the American could win. Grant was two down at the sixth and eighth holes were then halved. Gillies came to eighteenth one up, but a visit to a bunker cost him the hole. Grant's par four was good enough to win the extra hole.

TORRENCE VICTOR

T. A. Torrence smothered Young Robert Sweeney, New York, 8 and 6. Torrence played even better golf than he displayed in winning the St. George's Vase last week. He was out in 32, only a stroke over the St. George's record for the first nine holes. The brothers, Robert and Charles Sweeney are nephews of Frank Sweeney, who was eliminated earlier in the day. Charles will play his first match tomorrow.

R. H. Baugh, Jr., Birmingham, Ala., defeated R. Gray, 3 and 2. The former University of Alabama star who is an Oxford student, played well with only an occasional putting lapse. He was out in 35 strokes and was 3 up at the turn. The Alabama boy was never down.

TOLLEY ADVANCES

Tolley won his match from Patterson, 6 and 5, starting with a big advantage by taking the first four holes.

Andre Gobert, former French tennis champion, defeated A. H. Read, former English cricket star, 2 up.

Rex Crummack, former hockey star, won from Billy (Bombardier) Wells, former heavyweight puglist, 2 and 1.

P. Erdman, another American, living in England, playing from the Engineers' Club, had an easy time defeating his opponent, Stuart Scheftel, an American playing from the St. Cloud Club, France, advanced by eliminating Eden Dawne, of the Addington Club.

Joshua Crane, also of the Engineers' Club, defeated the Englishman, C. Bretherton, 2 up.

Hudkins to Box Belanger on Coast

LOS ANGELES, June 10.—(AP.)—Frank Shuler, matchmaker for the Dreamland Arena, San Francisco, has announced that he has signed Ace Hudkins, Nebraska wildcat, and Charley Belanger, French-Canadian, for a 10-round bout in San Francisco June 28.

Get It Back!

YESTERDAY'S SCORE.

Pittsburgh.	AB.	R.	H.	PO.	A.	E.
Adams, ss.	4	0	0	1	2	0
*Brickell	1	0	0	0	3	0
Jones, ss.	0	0	0	0	1	0
L. Waner, m.	5	1	1	1	0	0
P. Waner, rf.	3	1	1	6	0	0
Traynor, 3b.	5	1	1	3	3	0
Grantham, 1b.	2	1	0	1	2	1
Comorosky, lf.	5	1	3	8	0	0
Sheely, 1b.	2	1	1	8	0	0
Hemsley, c.	4	0	3	2	2	1
Petty, p.	4	0	0	0	3	0
Totals	35	6	10	24	13	2

Brooklyn.	AB.	R.	H.	PO.	A.	E.
Frederick, m.	5	2	1	2	0	0
Gilbert, 3b.	4	2	2	0	3	0
Herman, rf.	5	0	2	3	0	0
Hendrick, 1b.	4	0	0	11	0	0
Picinich, c.	4	0	0	2	1	0
Bressler, lf.	4	2	2	4	0	0
Bancroft, ss.	4	1	2	3	2	0
Moore, 2b.	4	0	2	2	3	0
McWeeny, p.	2	1	1	0	2	0
Dudley, p.	1	1	1	0	0	0
Totals	37	9	14	27	11	0

*Brickell batted for Adams in eighth.

Pittsburgh	0	2	0	1	1	1	1	0	0	—6
Brooklyn	1	1	0	0	2	1	0	4	0	—9

Earned runs—Pittsburgh 6, Brooklyn 8. Runs batted in—Sheely 2, Hemsley 2, P. Waner 1, Moore 2, Herman 2, Hendrick 2, L. Waner 1, Dudley 1.
Two-base hits—Sheely, Hemsley, Bancroft 2, Gilbert, Moore, Herman.
Three-base hits—Comorosky, Hemsley.
Home runs—P. Waner, L. Waner.
Stolen bases—Hendrick, Gilbert.
Sacrifice flies—Sheely 2, Hendrick.
Left on bases—Pittsburgh 5, Brooklyn 8.
Bases on balls—Off McWeeny 4 (Grantham 2, P. Waner 2), off Petty 3 (McWeeny, Picinich, Gilbert).
Hits—Off McWeeny, 8 hits and 6 earned runs in 6 2-3 innings; off Dudley, 2 hits in 2 1-3 innings.
First base on error—Brooklyn 1.
Struck out—By McWeeny 2 (Petty 2); by Petty 1 (Gilbert).
Hit by pitcher—By Dudley (Grantham).
Wild pitch—McWeeny.
Winning pitcher—Dudley.
Umpires—McCormick and Reardon.
Time of game—2:04.

ALTOONA RACE FIELD GROWS

ALTOONA, Pa., June 10.—Cliff Bergere, the Hollywood movie sheik of "gasoline alley," will appear in the 200-mile international automobile classic at the Tipton Bowl here Saturday, with knickers, red overalls and all. His entry was received at the Speedway Saturday.

Cliff is noted for his speed in trials and in actual races. Although forced out of the Hoosier event, Bergere remained a favorite to many fans in all stages of the grind until his motor gave way.

All is in readiness for the start of the elimination and qualifying heats at the Speedway tomorrow.

Chisox Hurler Wins Own Exhibition Game

NEW BEDFORD, Mass., June 10.—(AP.)—A ninth inning rally which produced two runs gave the Chicago White Sox a 5 to 3 victory over New Bedford's New England League team here yesterday afternoon, Danny Dugan, Chicago's relief pitcher, won his own game with a single.

New Bedford knocked McKain out of the box in the eighth when Crago singled with the bases full, driving in two runs and tying the score, but could not hit Dugan safely. The score:

		R.	H.	E.
Chicago	0 0 0 0 3 0 0 0 2	5	7	1
New Bedford	1 0 0 0 0 0 0 2 0	3	10	1

Batteries—McKain, Dugan and Maple; Dolan and Flaherty, Cassidy.

HERRERA MAKES LOCAL BOW TONIGHT

By HARRY KECK,
Sports Editor.

Pittsburgh district boxing fans get their first peek at Tony Herrera tonight. They have been hearing and reading so much about the tall, rangy, clever and hard-hitting Mexican lightweight, who created a sensation in these parts by coming here unheralded from Chicago and twice knocking out Ray Newton, who had been stopping everybody else up to that time, that they have been counting the days until they could see him in action. They're getting the opportunity tonight in the Meyers Brothers' Bowl, North Braddock, when Tony trots out his assortment of stuff in the 10-round main bout with Phil Goldstein, of the Hill and New York, who twice lost to Newton, but only by an off-color decision the second time.

Phil is ringwise and is tall and rangy himself and a fair hitter. He knows all about how good Herrera is, for the night Tony made his Western Pennsylvania bow, in the Jolly Bowl, at New Castle, Phil already had a line on him and was trying to bet some money on his chances. He didn't succeed, but he had the satisfaction of knowing he had the right dope when Tony won by a knockout in the fifth round. Phil must think pretty well of his own ability to be walking in against this same Herrera tonight, in view of his two tough settos with Newton, the man who twice fell before the skill and punch of Tony.

Jimmy Bronson, of New York, manager of Goldstein, arrived in town this morning to second Phil.

DOUBLE WINDUP CARD

Another 10-rounder on the card makes the Braddock bowl bill a double windup affair. Jackie Rodgers, popular Negro bantamweight, of the North Side, who has been boxing main events for more than a year, meets Eddie Burl, of Buffalo, in the first 10-rounder, a return bout, in which Jackie will try to even up for a decision he lost to Burl in Erie.

In two six-round bouts, Young Nanci meets his Swissvale rival, Bobby Burns and Paul Balint, of the North Side, protege of Patsy Brannigan, boxes Mickey Hart, of New Kensington. The first bout is scheduled for 8:45, daylight saving time.

Featuring bouts between Frank Novak and George Chambers and between Slip Lelli and Andy Andrucci, the Twenty-seventh Ward A. C., of the North Side, will stage another of its popular cards of amateur bouts on its California avenue grounds tonight. Other bouts listed include: Mose Butch vs. Joe Folins, Battling Koppen vs. Mike Chomyak, Stanley Walsh vs. Max Elling and Johnny Durso vs. Tommy Nichols.

Willie Davies, of Charleroi, boxes Carl Cavelli, of Canton, in a 10-rounder at Bridgeport, O., tonight, their third meeting, Davies having won each of the other two, Emmett Rocco, Ellwood City heavyweight, who defeated Johnny Risko in Cleveland his last time out, boxes Otto Von Porat at Chicago and Tug Phillips meets Billy Rose, of Cincinnati, in a return bout at Columbus, O.

SAYLOR VS. BRIGNOLIA

It is not generally remembered, but it is a fact that Young Saylor, of Charleroi, holds a decision over Gorilla Jones, the Negro welterweight, of Cleveland, who recently knocked out Al Mello in Boston and is the new riot in the 147-pound

(Continued on Page Twenty-one.)

Mountaineers May Shift W.-J. Grid Date

MORGANTOWN, W. Va., June 10.—(AP.)—Tentative plans whereby the annual Thanksgiving Day grid game between Washington & Jefferson and West Virginia University would be played in mid-season in 1930 and 1931 have been announced by H. H. Stansbury, West Virginia athletic director here.

West Virginia will play the Oregon Aggies at Morgantown or Chicago in 1930 and at Portland, Oregon in 1931. The games will fall on Thanksgiving Day or the following Saturday, necessitating a change in the usual dates with W. & J., Stansbury said.

Cliff Woodbury Wins Detroit Auto Grind

DETROIT, June 10.—(AP.)—Cliff Woodbury, a veteran of both dirt and hard tracks, averaged 76.22 miles an hour yesterday to win a 100-mile automobile race in the one-mile dirt track of the State Fair grounds here.

Ray Keech, winner of the Indianapolis speedway race two weeks ago, held second place to the twenty-ninth lap, but was forced out by a broken piston. Louie Meyer finished in second place, almost a lap behind the Boyle Special driven by the winner. Russell Snowberger took third and Lou Moore fourth.

Fay to Battle, Strib and Heeney

CHARLEROI, Pa., June 10.—Harry Fay, Charleroi heavyweight, and hero of the Vestris disaster, was signed today to fight Tom Henney, at Miami, Fla., on July 4.

Manager Charles Rose signed the fight in New York after, Fay, in training here, agreed to a proposition made yesterday.

Fay also is scheduled to fight Young Stribling, July 11, in an unnamed Southern city, Rose said in a telegram addressed to the local heavyweight.

Gets Trial

Photo by Pittsburgh Sun-Telegraph.

DAN MOSS

Young infielder of Homewood, who had a tryout with the Boston Braves in a St. Louis Cardinals uniform during their recent stay at Forbes Field. He has been a star with the Verona club.

VISITING PROS SET PACE AT OAKMONT

BULLETIN.

George Carlst, Rochester (N. Y.) professional, one of the late starters, took the lead with a 74 this afternoon in the first 18 holes of the 36-hole national open tourney qualifying test at Oakmont. Christ won a medal in the same event here two years ago and paced the field at the end of 18 holes last year. Vincent Eldred, of Highland, came in with 76; Rodger Jewett, East Liverpool, O., with 78, and H. C. Fownes, II., Oakmont, with 79. Lighthorse Harry Cooper was out in 38 and was even parf or 14 holes.

By VERN SWARTSFAGER

Two golf pros from the "outlying districts," who came here unheralded and unsung, set the early pace in the national open tournament qualifying test at the Oakmont Country Club. When slightly more than one-half the field of 102 entrants had posted scores for the first 18 holes of the 36-hole test, W. R. Dickinson, pro at Northumberland, Pa., and J. H. Sawsey, pro at Chautauqua, N. Y., were out in front with rounds of 79.

While the linksmen short on renown but long on ability were holding the spotlight, more famous linksmen who rank as favorites to finish among the first 12—and only 12 are to qualify—were easing into advantageous positions. In temporary third place, and first among the amateurs, was Watts Gunn, Oakmont's star performer, with an 81, and W. C. Fownes, Jr., another Oakmonter, was close on Gunn's heels with an 84.

GUNN NEAR TOP

Sandwiched between the leaders and Gunn was Ernest Jacobs, greenkeeper at Castle Shannon, who turned in an 80, Freddie McLeod, Washington, D. C., pro, matched Watts' 81.

The cards of the leaders:

W. R. Dickinson—
Out .. 5 4 5 5 6 2 3 4 5—39
In ... 5 3 6 3 4 4 4 4 5—40—79

J. H. Cawsey—
Out .. 5 4 5 5 3 4 5 3 7—41
In ... 5 5 5 3 5 6 2 4 3—38—79

Watts Gunn—
Out .. 4 4 4 5 5 4 4 6 4 5—41
In ... 4 4 6 4 5 5 4 3 4—39—81

Freddy McLeod—
Out .. 5 4 5 5 5 4 4 5 3 3—41
In ... 5 4 5 4 4 4 4 5 5—40—81

American Team Wins Bowling Title

STOCKHOLM, June 10.—(INS.)—Members of the American-White bowling team were acclaimed as five-man champions of the world today as the result of their victory in the international bowling tournament held here.

The Americans rolled up the highest total of the tournament, 3,762 pins.

George Jarrett, of Jersey City, scored the highest individual score of the winning team with 797. The other individual scores were: Joe Scribner, Detroit, 774; Billy Knox, Philadelphia, 744; Erle Shepherd, Kansas City, 739; Bart Cook, Cincinnati, 708.

The American Syracuse team took second place in the tournament with a total of

Three Co... Crews Reach Poughkeepsie

POUGHKEEPSIE, N. Y., June 10.—(INS.)—Three of the nine varsity crews which will compete in the intercollegiate rowing regatta here late this month were on the scene of battle today, and the Golden Bears, of the University of California, are due to arrive today or tomorrow. Columbia and Penn, the first squads to begin training on the Hudson, were joined yesterday by the Navy oarsmen.

ANGELS GET BAECHT

LOS ANGELES, June 10.—(AP.)—Ed Baecht, pitcher, formerly with the Philadelphia Nationals, has been signed by the Los Angeles club of the Pacific Coast Baseball League. Baecht joined his new mates yesterday.

TALLMAN QUITS

HUNTINGTON, W. Va., June 10.—(AP.)—The resignation of Charles C. (Trusty) Tallman, head football coach at Marshall College for the past four years, has been accepted by M. P. Shawkey, president of the college, coincident with announcement from Morgantown that Tallman had been appointed freshman grid mentor at W. Va. U.

BAG PUNCHING!

LOS ANGELES, June 10.—(AP.)—Negotiations for a heavyweight bout in Mexico with Jack Dempsey in a "comeback" role were resumed here today between James H. Crofton, of the Agua Caliente Company, and the former champion. Dempsey said Crofton will come here from San Diego to discuss further the match with him.

A. M. A. MEET NEXT DISTRICT FEATURE

By JESS CARVER.

They wound up the national collegiate track and field campaign for 1929 Friday and Saturday out in Chicago with everything on the program short of a tumbling act of Swiss bell ringers. Th. feature of the finale, or it should read, features, were the defeats of Pete Bowen, of Pitt, in the quarter-mile; of Martin, Purdue, in the mile and the record shattering dash of George Simpson, of Ohio State, in hundred.

Don Gwinn.

After equaling the century mark almost every week-end in one section of the country or the other, Simpson completed the toughest spring Old Man Hundred has ever put in by turning in a mark of 0:09 2-5.

It wasn't so very long ago, back in the days when Ty Cobb was still Ty Cobb and not merely the father of a tennis player, the boys would have ticketed you for the goofy house if you'd dared even hint that anyone would ever run the century in better than nine-four.

BOWEN DEFEATED

Be that as it may, and believe you me, it is, the thing that holds chief concern for we'uns is the defeat of Mr. Reginald Bowen in the quarter. Pete didn't even take second, which will take some tall explaining by our Reggie. The beauty part of getting licked at this time of the year is that the vanquished hero can always blame it on the final examinations.

Don Gwinn came through in fine style, winning the hammer throw with four feet to spare. Gwinn always goes better in the west than he does in the east, and especially does he experience trouble in getting off good throws at Franklin Field. He tossed the iron ball 163 feet 9¾ inches Saturday, just about as far as anyone has thrown it this year. The meet was the little fellow's final collegiate event.

Vic Pickard, who worries himself out of more first places than any other pole vaulter in the country, couldn't clear better than 12-6 and took third. Pickard seems unable to approach the standards with a free mind in these big carnivals. He worries about the wind, the pole, the bar (not the bar you are thinking of) and nine of 10 other things. Someone should hypnotize this gent. Maybe he needs to fall in love!

DUKE STARS FAIL

Neither Henry Snellenbach or Joe Pesci, Duquesne University's track stars, were able to score at Chicago. Snellenbach failed to qualify in the hundred on Friday and while he made the grade in the 220, he was shut out in the finals. A guy ought to be handed a medal for even qualifying in either race at the Nationals.

Pesci couldn't get into the "money" in the mile. Tough, we calls it.

Simpson was the only double victor of the meet, winning both the dashes. Rockaway, Ohio State, tried valiantly to record a double triumph in the hurdles, but after beating Sentman, Illinois, in the highs, was in turn beaten by Anderson, of the University of Washington, in the lows.

Only one athlete from a class B school took a first. Getz, Alfred University of New York State, winning the mile over Martin, Purdue, in 4:19 4-10.

A. M. A. MEET NEXT

The next local track and field competition will be offered the boys in the annual A. M. A. meet in the Stadium on June 22. A number of reigning champions, including Bowen, Williams, Carter, Lewis, Lathom, Rose, Robusch and Cooper., will be on hand to defend their laurels.

New records should be established in the 220, mile, high jump, and if Len Friedman competes, in the javelin.

Following is the list of 1928 champions and the marks they turned in last year:

TRACK EVENTS.

100-yard dash, Bowen, P. A. A., 0:09 4-5*
220-yard dash, Williams, Holy Cross, 0:22 2-5.
440-yard run, Bowen, P. A. A., 0:47 4-5.*
880-yard run, Roy, P. A. A., 2:00 4-5.
220-yard low hurdles, Lathom P. A. A., 0:24 4-5.*
120-yard high hurdles, Lewis, Holy Cross, 0:15 4-5.
Mile-run, Carter, P. A. A., 4:33 3-5.
6-mile run, Tankins, E. T. A. A., 33:02 3-5.

FIELD EVENTS.

Hammer throw, Linn, P. A. A., 144 ft.
Broad jump, Rose, P. A. A., 22 ft. 8¼ in.
Pole vault, Robusch, P. A. A., 12 ft.
Discus throw, Welch, P. A. A., 147 ft. 5 in.
Shot put, Welch, P. A. A., 43 ft. 5 in.
High jump, Cooper, Holy Cross 5 ft. 10 in.
Javelin throw, Welch, P. A. A., 182 ft.

*-New records.

HERRERA MAKES LOCAL BOW

(Continued from Page Twenty.)

ranks. Saylor turned the trick about a year ago at Marietta, O. He meets Larry Brignolia, of Erie, in a return bout at Meadville, Pa., Monday night of next week.

The boxing commission has refused to sanction a match between Frankie Garcia and Al Corbett at Altoona next Friday night, on the eve of the automobile race there, and the promoters now are casting about for a new main bout.

Answers to queries: W. H. G.—Jack Dempsey weighed 188 pounds and Georges Carpentier 172 for their bout at Boyle's Thirty Acres. F. G.—Yes, the "Whitey Laubach" fighting in the eastern part of the state is Brooks (Whitey) Laubaugh, who formerly fought out of Wilmerding. Laubach is the proper spelling of his name.

Johnny Dunn, of New Kensington, boxes Milton Cohen, of New York, in the semi-final to the Bushy Graham-Archie Bell bout at Wilkes-Barre, Pa., tomorrow night.

GANS BOUT OFF

NEW YORK, June 10.—(INS.)—The 10-round bout scheduled to be held in Brooklyn this evening between Baby Joe Gans, Los Angeles Negro, and Harry Wallach, Brooklyn welterweight, has been called off because of the illness of Gans.

SPORTSMEN PLAN TOUR

The Allegheny County Sportsmen's League has arranged an automobile tour for its members for next Sunday. The sportsmen will visit the Laurel Hill Trout Nursery at Game Refuge No. 5 near Ligonier.

Tad's Favorite Indoor Sports

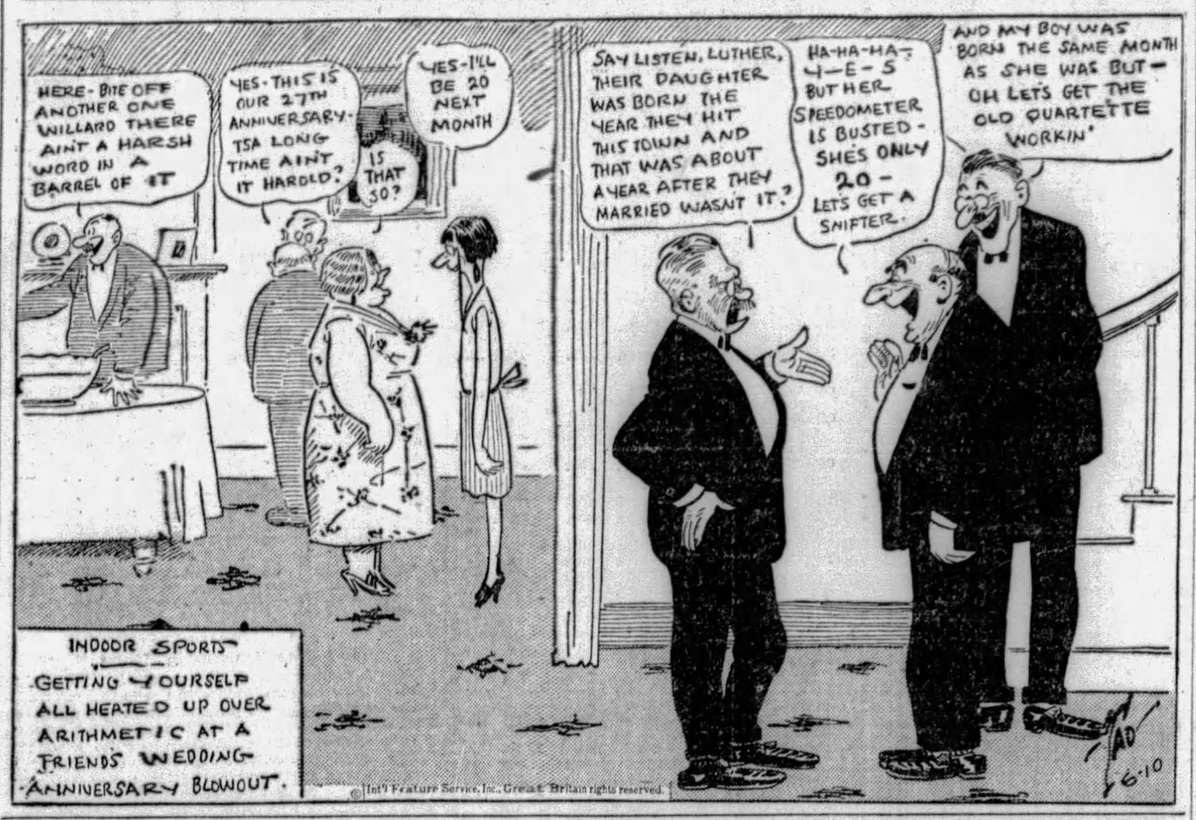

HAGEN, JONES LAUD JUNIOR TOURNEY

By VERN SWARTSFAGER

Walter Hagen and Bobby Jones have indorsed the Pittsburgh Sun-Telegraph's second annual Western Pennsylvania junior amateur golf tournament for the William Randolph Hearst Trophy, which is to be played on Thursday, July 11, over the Schenley Park municipal links. The Haig has just returned from a most successful tour abroad with the American Ryder Cup team, of which he was captain. He brings back with him his second British open title.

Most encouraging of the two messages received by the Golf Tournament Editor was that of the great Robert Tyre Jones, now an Atlanta lawyer as well as the nation's greatest golfer. Of the Hearst junior tournament the national amateur champion says:

"In my humble opinion, the best way to develop tournament golfers is through the medium of tournament play. This is especially the case with the youngsters, and to them we must look for replacements as the older competitors pass from the picture.

"There are two kinds of golf—plain golf and tournament golf—and they are not at all the same. There cannot be a better way of encouraging and developing tournament golfers than by encouraging and promoting tournaments for the kids. The sooner they learn the ways of tournament golf, the better."

HAGEN ENTHUSIASTIC

Walter Hagen was none the less enthusiastic in praising the tournament. The Haig wired:

"Your tournament for boys is a fine idea. Nothing creates more interest among the boys than competitions which are well organized, conducted and given notice by the newspapers. The Pittsburgh Sun-Telegraph can do this for the boys and is to be congratulated."

Now, boys, there is no time to lose if you are going to fall in line and participate in this grand competition. The requirements are that you have a strictly amateur status, being not older than 18 years of age, and not attending classes above high school grades. It makes little difference whether you live in Pittsburgh or McKeesport—residence limits are out, providing you can find your way to the scene of the competition on July 11. Nor do you have to be a member of a private or public links.

Caddies also are in the tournament. A great majority of the entry list is made up of caddies who still retain an amateur status. According tothe U. S. G. A. definition, any boy who, having attained his sixteenth birthday, continues after that date to caddie for money, is ranked as a professional, so if you have reached your sixteenth birthday and are still caddying—or will reach your sixteenth birthday between now and the date of the tournament and intend to caddie for money after that date has arrived—then you are ineligible to play. But if you have not reached the age of 16 and are still caddying, you are an amateur and eligible to play.

It is well to remember that West Penn district caddies must play in their club qualifying round, in which an eight-man team will qualify to represent the club in the tournament. The four low scorers will play for the special caddie team prize, which will be held by the club, with the individuals on the winning team being presented medals. The exception to this rule applies only to caddies from distant clubs.

Caddie-masters throughout the district will hold such qualifying rounds sometime between now and five days prior to July 11. The Edgewood Country Club, where Johnny Capebianco is caddie-master, will hold its preliminary test tomorrow morning, beginning at 8 o'clock. It is necessary, in order to play in the qualifying round, to fill in and mail an entry to the Pittsburgh Sun-Telegraph.

NO ENTRY FEE

There is no entry or playing fee, but all contestants must provide their own clubs and balls. A few sets of clubs may be available for hire on the day of the tournament, through Al McBride, Schenley Park's splendid professional, who has shown only the highest sort of cooperation in assisting the boys in making their tournament a success.

All entry applications will be thoroughly investigated before being accepted, and any person found to be "cheating" on himself will be promptly disqualified, and so informed. The tournament is, first of all, an amateur competition, and U. S. G. A. rules will govern it in its entirety.

Get that entry in now—and send a picture of yourself along also. If you send a picture, be sure it is a good large one, in which the lines are sharp. Otherwise it will have to be returned, and that wouldn't be so hot. Don't forget the many wonderful prizes—you have a chance to win one. Practice up!

Pittsburgh Sun-Telegraph
SECOND ANNUAL
West Penn Junior Golf Championship
FOR THE
WILLIAM RANDOLPH HEARST TROPHY

OPEN TO ALL AMATEUR GOLFERS IN THE TRI-STATE DISTRICT 18 YEARS OF AGE AND UNDER WHO ARE NOT ATTENDING AN INSTITUTION OF LEARNING ABOVE HIGH SCHOOL GRADES. PLAY WILL BE AT 18 HOLES MEDAL AT THE SCHENLEY PARK COURSE, THURSDAY, JULY 11.

ENTRY BLANK

Please enter me in the Sun-Telegraph Hearst Junior Golf Tournament.

Name..... Age.....
Address.....
City..... State.....
School..... Grade.....
I (am not—am) a caddie, at the.....Club

I hereby certify that the boy who has entered his name herewith for your tournament is strictly an amateur as defined by the United States Golf Association and that all information supplied on his blank is correct.

Signed.....
(Parent or Guardian.)

CUT OUT THIS ENTRY BLANK, FILL IT IN AND MAIL AT ONCE TO *GOLF TOURNAMENT EDITOR, PITTSBURGH SUN-TELEGRAPH*, PITTSBURGH, PA.

BUCS, ROBINS RESUME SERIES

(Continued from Page Twenty.)

had put a stop to the winning proclivities of the Giants in Cincinnati.

LUCAS HALTS GIANTS

It took the level-headed and determined Red Lucas to halt the rampaging New Yorkers, he holding them to six scattered hits, while his mates were putting across a 2 to 1 victory. The Cards gained ground on the Buccos, as did the Cubs. Both teams won close games, the Cards tripping the Phillies 5 to 4 and the Cubs eking out a 2 to 1 decision from the Braves.

Fans here will view the contests with the Robins today and tomorrow as sort of warm-up encounter preparatory to the arrival here Wednesday of the Giants. The advent of John McGraw and his hirelings in Pittsburgh is always the signal for a general arousal of interest among the cash-paying followers of the local ball club. With the Easterners fighting to make up the ground they lost during their May slump, and seemingly making it up at a fast clip against the so-called powerful Western clubs, record turnouts should view all four games here this week.

Fights Tonight

Tony Herrera vs. Phil Goldstein and Jackie Rodgers vs. Eddie Burl, 10 rounds each, and Young Nanci vs. Bobby Burns and Paul Balint vs. Mickey Hart, 6 rounds each, Meyers Bowl, North Braddock Pa.

Open-air amateur bouts at Twenty-seventh Ward A. C., North Side.

Tug Phillips vs. Billy Rose, 10 rounds, Columbus O.

Willie Davies vs. Carl Cavelli, 10 rounds, Bridgeport, O.

Emmett Rocco vs. Otto von Porat, Earl Mastro vs. Midget Mike O'Dowd and Tommy Grogan vs. Luis Vicentini, 10 rounds each, Chicago.

Howard McLain vs. Kid Porter, 10 rounds, New Albany, Ind.

Izzy Grove vs. Vince Dundee, 10 rounds, Newark, N. J.

SETS NEW MARK

MILWAUKEE, June 10.—(AP.)—Helen Filkey, of the Illinois Women's Athletic Club, tied her own world record of :08 flat in the women's 60-yard low hurdles in the municipal meet for girls at Marquette University Stadium here Saturday. Nellie Todd, of the I. W. A. C., was four inches short of her 18 feet 2-inch world mark in the running broad jump.

MAX GETS NEW SPARRING PARTNERS

LAKEWOOD, N. J., June 10.—(INS.)—Fresh importations of beef buffers are promised this week for the pounding fists of Max Schmeling, who is beginning to let his punches go without those kind regards that have heretofore stayed his hands against the faltering sparring partners who have been catching his leather missiles for the last 10 days.

Joe Jacobs has been spending Schmeling's off-days in New York booking human targets for the German heavyweight's "schlaeging" and upon his return to camp for the week-end announced that he had engaged King Solomon, the Syrian, and George Cook, the Australian, to assist George Neron, the Greek, and Ray Neumann and Herman Heller, the Germans, in the tagging exercises.

Solomon and Cook are more on the Paulino type than the mates now serving with Schmeling. Both are noted for their ability to eat leather. Solomon has walked into more glove showers than any other heavyweight now walking on his heels. Cook is a clincher, grabber and mauler who should give Schmeling an idea of what he can expect from Paulino when the Basque gets in close to shoot his short punches.

FUGAZY WOULD RUSH MAX

NEW YORK, June 10.—(INS.)—Promoter Humbert J. Fugazy was to ask the New York State Athletic Commission today to sanction a bout between Max Schmeling and an unnamed opponent to take place within 30 days after the German's bout with Paulino Uzcudun here on June 27. Fugazy says he has a contract signed by Arthur Bulow, Schmeling's manager.

Long's Sport Comment

(Continued from Page Twenty.)

1903. He scored 102 runs in 1907 and 126 in 1909. And there was no lively ball in those days.

Leach was shifted to the outfield in 1907, returned to third in 1908 and went back to the outfield in 1909. He starred there just as he had done at first base. Leach found playing the outfield so much easier than the work at third base that, after being shifted to the pastures, he expressed the opinion that "the outfielders ought to pay to get in." Leach, with Lefty Leifield, was traded to the Chicago Nationals, on May 30, 1912, for Artie Hofman and King Cole.

THE ONLY fault that any one can find with the appointment of Ray Ride and Bill Amos as the new football coaches at Washington & Jefferson is the fact that neither is to have authority over the other. According to the wording of the official announcement the two are to be on an equal footing; there will be no real head coach.

That doesn't augur well for the future of the Presidents. Everybody knows, it is true, that Ride and Amos are close friends and have worked together harmoniously in gridiron coaching at W. & J. But they were under Andy Kerr then. Now they are sharing the head coaching job, and there will come times, as on any other team, when they won't agree. Then what? There ought to be a boss.

George Simpson

THE "fastest human" of today eclipses all others upon whom the title was conferred in the past. George Simpson cinched that distinction beyon cavil in Chicago Saturday, if conditions were as reported, when he ran the fastest 100 yards in world history, hanging up the amazing new record of 9 2/5 seconds. Simpson's mark will not be doubted anywhere, inasmuch as his consistently great performances during the spring had prepared the public for something of the sort. Twice he equaled the old world record of 9 3/5, and once he was clocked in 9 5/10. It took 11 years to get Bernie Wefers' record of 9 4/5, set in 1895, reduced to 9 3/5 by Dan Kelley in 1906, Coaffee, Drew, Paddock and Bowman later equaling it, and it took 23 years more to cut it down by another fifth of a second. How long will it take to slice the mark further? A great while, it would seem, but don't forget they're inventing and using such things as starting blocks and other appliances this year, which they didn't have in the old days.

IN ADDITION to breaking the Pirates' string of five straight wins and administering what was only the Bushmen's ninth defeat in their last 33 games, the Robins yesterday also marred another Buccaneer slate that previously had been clean.

For yesterday's defeat was the first suffered by the Corsairs in a Sunday game this season. On April 21 theye were rained out in Cincinnati; on April 28 they defeated St. Louis, 6 to 2; on May 5 they won over Boston, 7 to 2; May 12 was an open date; on May 19 they downed Chicago, 4 to 1; on May 26 they won two games in St. Louis, 12 to 8, and 7 to 5, and June 2 was an open date.

SOCCER HEADS MEET THURSDAY IN CLEVELAND

By TOM BIRKS.

Beginning Thursday, the annual convention of the United States Soccer Football Association will convene at the Hotel Statler, Cleveland, with delegates from as far East as Massachusetts and as far West as Wisconsin on hand for the session. On Sunday, the United States Soccer Referees Union will have its annual meeting at the same place.

Much important business will probably be finished, and in the minds of well posted soccer men, the convention this year is one of the most important in the history of the governing body. The much discussed American professional league question probably will be settled for all time.

LEAGUE MAY RETURN

Many prominent followers of the outlawed big league have been holding out the olive branch, and there is little question that the professionals would welcome returning to organized soccer. President Armstrong Patterson has defined the lines by which the outlaws can return. It is highly possible that when the convention concludes, the American Soccer League will be back in the organized sport. However, the U. S. F. A. has made it plain that it intends to control the sport from every angle, and the big leaguers will come back with that understanding.

Just what part Western Pennsylvania will play in the pow wow remains to be seen. Fans in the district should know that a determined move to try and eliminate the National Amateur Cup competition was made in this district, in fact one of the members of the West Penn Football Association notified the West Penn council that he intended bringing before the body at its next meeting, a motion to have it placed on the agenda of the national convention.

The national rules state that an association must have on the secretary's agenda any matter it may wish to bring on the floor of the convention no later than 30 days before the convention date. It would have been a fine move to have Western Pennsylvania sponsoring a move to eliminate the national competition, which it has won for the second time with Heidelberg.

MISSED GETTING OFFICER

Last year Western Pennsylvania could have had a vice president of the national body. The office was offered to a Pittsburgher, but through some previous playing of politics, it had to be declined.

It is hardly possible that this fortune will come Pittsburgh way again. In view of the wonderful administration Armstrong Patterson has given the U. S. F. A., especially in his fight against the professionals, the delegates are sure to elect the Detroit man to another term of office.

The highlights of the convention will be the news that Col. Randolph Manning may give out as chairman of the foreign relations committee.

When the referees get together on Sunday, gossip states that a local man will be on the list of national officers. Last year Eddie Donaghey would have been voted on, but his absence from the convention defeated him. However there is another man all primed for office, and he stands a good chance of being elected.

SLAVIA TIES HEIDELBERG, 4-4

CLEVELAND, June 10.—The Heidelberg Soccer Club of Pittsburgh, national amateur champion, was held to a 4-4 tie by the crack Slavia F. C., of this city, in a hectic battle here yesterday.

Both teams displayed a dashing brand of soccer. The Pittsburgh eleven trailed by 3 to 2 at the end of the half, but came back to score twice to its opponent's once in the second period. Buff Donnelli, star Heidelberg wingman, scored three of his team's goals. The lineup:

HEIDELBERG—4.		SLAVIA—4.
Fagan	G.	Taichman
Jones	L. B.	Brohaska
Vallieni	R. B.	Burton
Stenzel	L. H.	Cencel
O'Donnell	C. H.	McKenzie
Mangus	R. H.	Niederbocker
Chappel	R. W.	Richards
McCloskey	R. W.	Bookie
F. Donnell	C.	Thomson
B. Donnelli	L. W.	Winisky
Kavsis	L. W.	Haist

Goals—Heidelberg, B. Donnelli 3, Chappel; Slavia, Thomson 2, Bookie, Winisky. Score at half time—Slavia 3, Heidelberg 2. Referee—J. McFarlane.

George Lott Wins Chicago Net Title

CHICAGO, June 10.—(AP.)—As a final touch of his campaigning in this country before sailing for Europe this week, George Lott, Jr., has added the Chicago city singles tennis title to his collection.

Lott yesterday defeated Louis Thalheimer, former Texas star, 6-3, 6-4, 6-1, in the singles final, and paired with Scot Rexinger, downed Fred Royer, Oklahoma, and George O'Connell, 6-3, 6-4, 3-6, 8-6, for the doubles championship. Lott is to leave Friday to join the Davis Cup team in France.

ADDITIONAL SPORTS ON PAGE TWENTY-FIVE

Simpson Strains Muscle; Is Out Indefinitely

COLUMBUS, O., June 10.—(AP.)—George Simpson, Ohio State's record-breaking sprinter, injured his right leg so severely in the 220-yard dash at the national collegiate meet in Chicago last Saturday that he will be unable to compete in the South Atlantic championships at Washington this week-end and may be out of competition for several weeks, university officials announced today.

Simpson was about 20 yards from the finish with a new world record in his grasp when a thigh muscle just above his right knee cap began to give him pain, having been subjected to the strain of record-breaking speed in the century a short time before. Simpson slowed up and coasted to the tape, but was limping after the race. He said at that time he would be unable to compete in Washington.

Minor Leagues

GAMES TODAY

AMERICAN ASSOCIATION
Minneapolis at Toledo.
St. Paul at Columbus.
Kansas City at Indianapolis.
Milwaukee at Louisville.

INTERNATIONAL LEAGUE
Montreal at Newark.
Buffalo at Jersey City.
Toronto at Baltimore.
Rochester at Reading.

SOUTHERN ASSOCIATION
Atlanta at Chattanooga.
Memphis at Mobile.
Birmingham at Nashville.
Little Rock at New Orleans.

MIDDLE ATLANTIC LEAGUE
Clarksburg at Wheeling.
Fairmont at Charleroi.
Scottdale at Jeannette.
Johnstown at Cumberland.

CENTRAL LEAGUE
Springfield at Erie.
Fort Wayne at Akron.
Dayton at Canton.

NEW YORK-PA. LEAGUE
Williamsport at Syracuse.
Elmira at Binghamton.
Wilkes-Barre at Harrisburg.
Others not scheduled.

STANDING OF THE CLUBS.

INTERNATIONAL LEAGUE.

	W.	L.	Pct.		W.	L.	Pct.
Rochester	31	17	.646	Newark	22	24	.478
Baltimore	27	22	.551	Montreal	22	26	.449
Toronto	26	23	.549	Buffalo	19	27	.413
Reading	23	20	.535	Jersey City	17	28	.378

AMERICAN ASSOCIATION.

	W.	L.	Pct.		W.	L.	Pct.
Kan. City	31	14	.689	Louisville	21	24	.467
Minapolis	32	17	.653	Columbus	19	31	.380
St. Paul	29	21	.580	Toledo	17	29	.370
Indianapls	24	24	.500	Milwaukee	17	30	.362

MID-ATLANTIC LEAGUE.

	W.	L.	Pct.		W.	L.	Pct.
Clarksburg	18	9	.667	Wheeling	14	13	.519
Charleroi	18	11	.621	Jeannette	13	16	.448
Scottdale	15	13	.536	Fairmont	13	18	.419
Cumberlnd	16	14	.533	Johnstown	10	21	.323

CENTRAL LEAGUE.

	W.	L.	Pct.		W.	L.	Pct.
Akron	23	16	.590	Ft. Wayne	19	22	.463
Erie	24	17	.585	Springfield	18	21	.462
Dayton	21	20	.512	Canton	18	27	.400

NEW YORK-PA. LEAGUE.

	W.	L.	Pct.		W.	L.	Pct.
Willmsprt	27	12	.692	Syracuse	17	20	.459
Binghmtn.	25	13	.658	Wilkes-Bre	16	23	.410
Harrisburg	19	16	.543	York	15	22	.405
Elmira	21	18	.538	Scranton	11	27	.289

SOUTHERN ASSOCIATION.

	W.	L.	Pct.		W.	L.	Pct.
Birmgham	34	18	.654	Little Rock	26	29	.473
N. Orleans	32	24	.571	Mobile	25	30	.455
Memphis	28	24	.538	Atlanta	25	30	.455
Nashville	26	27	.491	Chattanoga	18	32	.360

RESULTS YESTERDAY.

AMERICAN ASSOCIATION.

Kansas City	11—Minneapolis		4
Kansas City	1—Minneapolis		0
Louisville	6—Toledo		5
Louisville	1—Toledo		0
Indianapolis	4—Columbus		3
Columbus	7—Indianapolis		4
St. Paul	18—Milwaukee		8

INTERNATIONAL LEAGUE.

Reading	6—Rochester		1
Rochester	2—Reading		0
Buffalo	12—Jersey City		2
Jersey City	6—Buffalo		5
Baltimore	3—Toronto		2
Toronto	4—Baltimore		3
Newark	4—Montreal		4
Montreal	4—Newark		3

SOUTHERN ASSOCIATION

Birmingham	7—Nashville		3
Atlanta	16—Chattanooga		3
Little Rock	5—New Orleans		2
New Orleans	4—Little Rock		3
*Memphis	1—Mobile		0
Memphis	5—Mobile		4

*Twelve innings.

MIDDLE ATLANTIC LEAGUE.

Wheeling	4—Jeannette		3
Cumberland	3—Charleroi		2
Charleroi	2—Cumberland		0
Scottdale	11—Johnstown		2
Johnstown	6—Scottdale		1
*Clarksburg	4—Fairmont		3

*Eleven innings.

CENTRAL LEAGUE.

Erie	6—Springfield		5
Springfield	5—Erie		3
Akron	6—Ft. Wayne		5
Akron	5—Ft. Wayne		3
Dayton	3—Canton		1

NEW YORK-PA. LEAGUE.

Scranton	7—York		5
Scranton	4—York		1
Harrisburg	10—Wilkes-Barre		6
Binghamton	10—Elmira		6
Elmira	9—Binghamton		6
Williamsport	5—Syracuse		1
Williamsport	9—Syracuse		0

EASTERN LEAGUE.

Providence	6—Pittsfield		0
New Haven	9—Springfield		7
Springfield	3—New Haven		0
Bridgeport	11—Hartford		3
Hartford	10—Bridgeport		4
Allentown	8—Albany		3

TRI-STATE LEAGUE.

Huntington	4—Beckley		1
Ashland	5—Charleston		0
Parkersburg	4—Williamson		3

W. O. W. HITTERS POUND OUT 11-4 WIN

Max Schell, St. Anthony hurler, had a tough time with his spitball when opposed to the W. O. W. outfit at Harlan Field yesterday afternoon. Maxie had the best intentions in the world and looked confident as he smacked the first pitch over the plate for a strike. Six straight hits, including two triples, found Schell back on the bench and Gillespie in the game. W. O. W. won the game, 11 to 4.

That W. O. W. wrecking crew certainly can upset a pitcher. This fellow Hargest seems to have rounded out Mike Jedinak's outfield, and he certainly is hitting the ball. It was his triple that removed Schell to a cool seat on the bench.

PARADE STOPS GAME

Umpire Jack Baird had to find time in the second inning to remove a parade from the playing field. In the heat of the second inning some sort of celebration broke through the crowd from behind third base, led by a band and with banners and other parade equipment.

The J. J. Boyles and the J. L. Thomas nines went on a hitting rampage, the Boyles winning, 16 to 8. Manager Zappa sent three pitchers to the mound to stop that heavy-hitting Oakland aggregation, and with the Jimmy Smith players, Moore, Pat O'Shea, Collins and Donohoe, in the lineup, the Boyles looked good. Brown, playing right field for the Bloomfielders, kissed one on the nose for a home run.

CRAWFORDS WIN

The Crawford stars hit Wojanis hard and often at Vaseline Field, beating the Kokings team, 9 to 0. Kimbo, twirling for the Crawfords, only allowed three hits.

In the Inter-County League, Butler put on a hitting bee in the sixth inning and defeated Beltzhoover, 8 to 4, at Brentwood. The Book Shoe nine won a close 4-to-3 verdict over the Kerwan Firemen at Kerwan. The game went 10 innings.

St. Boniface defeated the Twin City Radiators, 8 to 0. Jacoby hurling a three-hit shutout. The Homestead Aces downed the St. Johns outfit, 11 to 9, rallying in the seventh and eighth innings.

Pitcairn went out to Youngstown to play the Oaklands of that city and dropped a 10-to-5 decision. The Homestead Grays had an easy time with the Rochester Clothiers at Columbus, O., hammering out a 16-to-0 win.

SANDLOT RESULTS

INTER-COUNTY LEAGUE.

Butler	8—Beltzhoover		4

INDEPENDENT.

St. Boniface	8—Twin City		0
15th Wd. Traders	5—St. Joachim		0
Homest'd Grays	18—Colum. Clothiers		0
N. Versailles	3—Boyer Motor		2
W. O. W.	11—St. Anthonys		4
Boston Indies	7—Studebakers		5
J. J. Boyles	16—Thomas		8
*Book Shoe	4—Kerwan Firemen		3
Furnuckers	10—Wilkinsburg		5
St. Joachim Sch.	4—St. Francis		3
Oaklands	10—Pitcairn		5
Tenth Ward	5—Harvey		3
C. M. C.	12—Forest Hills		4
Homestead Aces	11—St. Johns		9
Crawfords	9—Kokinos		0
Hemsley	16—Brodericks		5
Immaculate	13—Halls		10
Maplewood	16—Braves		4

*10 innings.

Mild—
If you smoke for enjoyment—if you like your cigar mild and affable, yet distinctive in character—then you'll find El Producto always to your liking.

EL PRODUCTO
for real enjoyment

Bouquet
10c straight
Corona
15c straight
Puritano Fino
2 for 25c
WHAT SIZE PLEASE?
10c to 25c
G. H. P. CIGAR CO., Inc.
Phila., Pa.

Pittsburgh Distributing Branch,
Plaza Bldg., 539 Fifth Ave., Pittsburgh, Pa.

EVENING SUN-TELEGRAPH MARKETS

Stock Prices Erratic

Local Stock Quotations

STOCK MARKET MOVEMENTS ERRATIC

Prices Open Irregularly Higher, Turn Heavy, Rally And Later Become Spotty

NEW YORK, June 10.—(AP.)—Highly erratic price movements again characterized the stock market today. Prices opened irregularly higher, turned heavy before midday, rallied briskly in the early afternoon and then became spotty again as fresh selling developed in some of the public utilities. Trading continued relatively light in volume, indicating an absence of any extensive public participation.

Call money renewed unchanged at 7 per cent, but the supply was only nominal. Wall Street expects stiffer money with the approach of heavy mid-month payments and this is having a deterrent effect on speculative operations for the advance. Short selling is also restricted by the fact that a large short interest already has been built up in several of the speculative issues, making further "bear" commitments rather hazardous in the event of any organized buying support suddenly making its appearance.

STEEL TONNAGE DROPS

The drop of 123,596 tons in the May unfilled orders of the United States Steel Corporation, made public at noon today, was somewhat less than generally expected in view of the high rate of operations last month. Steel shares failed to make any appreciable response to the announcement one way or the other, U. S. Steel common sagging a point to 167 on light trading after the news became public.

Oils showed a tendency to advance on the first report of proceedings from the Colorado Springs conservation conference, but the organized buying was limited to the relatively unimportant issues. Houston and Indian Refining each ran up about 4 points and American Republics 3, but the Standard Oil issues, Sinclair, Skelly, Pan American and other leading producers failed to exhibit any great amount of enthusiasm.

FLUCTUATIONS WIDE

Wide fluctuations took place in some of the high priced public utilities. Commonwealth Power sank nearly 5 points to 175¼ and then shot up to 201¼ at the expense of an over-crowded short interest. American Water Works sank 2 points to 121, rebounded to 126, a new high record, and then sold off again. Philadelphia Company broke 9 points and American Power and Light and Detroit Edison lost about 3 each.

Commercial Solvents slipped back 3 points to 398 and then ran up to a new high at 404⅞. Boston and Maine, Electric Auto Lite, U. S. Smelting, Allis Chalmers, U. S. Industrial Alcohol, National Distillers preferred and Timken Roller Bearing all sold 4 to 5 points above last week's final quotations.

CHICAGO BOARD

CHICAGO, June 10.—Reports of rain in Canada, where there has been complaint of moisture shortage, led to an early downturn in wheat prices today. Besides in some quarters the United States government crop report was construed as decidedly bearish relative to wheat. Opening ⅜ to 1 cent lower, wheat afterward underwent an additional sag. Corn, oats and provisions also were easier, with corn starting at ½c decline to ¼c advance, and subsequently showing a setback all around.

Prominent Chicago authority said it would take almost a calamity in the Northwest to bring the 1929 wheat crop of the United States to below last year's total. It was asserted that with a spring condition officially reported at 84.8 per cent, the 1929 outcome would be more than 300,000,000 bushels of domestic spring wheat, and that the total domestic crop of both winter and spring wheat would be at least 900,000,000 bushels. Under such circumstances and with rains in Canada promising to improve the crop outlook there, sellers of wheat had an evident advantage much of the time today.

A big increase of the amount of wheat on ocean passage counted further today in the direction of lower prices. The aggregate of wheat afloat was 65,184,000 bushels, compared with 59,816,000 bushels a week ago, and 54,992,000 bushels at this time last year. In this connection it was noted that European demand for wheat from North America was slow over the weekend.

The following quotations on the Chicago Board of Trade are reported by A. E. Masten & Co.:

	Open.	High.	Low.	Close.	Saturday.
WHEAT—					
July....	1 08⅛	1 08¾	1 05	1 05¼	1 09⅛
Sept....	1 13¾	1 13⅝	1 09⅝	1 09⅞	1 13¾
Dec....	1 18¾	1 18¾	1 15	1 15¼	1 18⅝
CORN—					
July....	92	92⅜	89⅞	89⅜	92⅛
Sept....	92⅞	93¼	90¼	90⅜	92¾
Dec....	87⅞	88⅛	85	85¼	88
OATS—					
July....	44⅞	44⅞	43⅝	43⅞	44¾
Sept....	43⅞	43⅞	42½	42½	43¾
Dec....	45⅞	45⅞	44⅝	44⅝	46
RYE—					
Sept....	89¾	89¾	86⅝	86⅝	90
LARD—					
Sept....	12 32	12 32	12 15	21 15	12 32

ODD LOT QUOTATIONS

WANTED.

Shares.		Price.
50	Allegheny Steel	60
74	Arkansas Natural Gas pfd.	8⅛
50	Harbison-Walker Refractor. pfd.	113
20	Koppers Gas & Coke pfd.	100½
75	National Fireproofing	20
3	Pittsburgh Plate Glass	66¼
50	Pittsburgh Steel Foundry	35
100	San Toy Mining	.06
50	United States Glass	10
15	Vanadium Alloys Steel	72½
1	Vanadium Alloys Steel	73

OFFERED.

Shares.		Price.
10	American Window Glass pfd.	87
50	American Window Glass Machine	25
5	Am. Window Glass Machine pfd.	50
70	Am. Window Glass Machine pfd.	50
50	Follansbee Bros. pfd.	98
25	Follansbee Bros. pfd.	96
25	Independent Brewing pfd.	3
40	Koppers Gas & Coke pfd.	101½
50	National Fireproofing	20½
22	Pittsburgh Plate Glass	66⅛
1	Vanadium Alloys Steel	80

NEW YORK CLOSE WITH NET CHANGES

MONDAY, JUNE 10, 1929.

Div.	STOCKS	Open	High	Low	Close	Chge.
	—A—					
	Abitibi P & P	40	40	39¾	39¾	– ¾
6	Do pref...	83	83	83	83	–1
6	Abraham & S	101	101	101	101	.....
	Advance Ru.	36⅛	37	36	36¼	–1
	Do pref...	57	57¼	55⅛	55⅛	– ⅞
	Ahumada Ld.	2⅛	2⅛	2⅛	2⅛	.....
2	Air Reductn.	132⅝	136⅝	132⅝	134	+ ½
2	Airway Elec.	42¼	42¼	42¼	42¼	0
	Ajax Rubber	6	6¼	5⅞	5⅞	– ¼
	Alaska Jun..	5½	5½	5½	5½	+ ⅛
	Alleghany C	34½	34½	33⅝	33⅝	–1⅛
5.50	Do pfd ww	101	101⅛	101	101⅛	.....
6	All Ch & Dye	283	283	279	279	–3½
7	Do pref...	121⅞	122	121⅞	122	.....
7	Allis-Chal ..	201⅛	206½	201¼	206½	+5
	Amalg Leath	5½	5½	5½	5½	0
2	Amerada Cor	27	27¼	27	27	.....
	Am Ag Chem	11⅜	11⅝	11⅜	11⅝	+ ⅝
	Do pref...	42	42	41½	41½	0
3B	Am Bnk Note*	123	123¾	121	123	.....
	Am Bosch M	53	53½	49½	50¼	–1⅛
1.60A	Am Br S Fdy	53	53⅜	52⅞	53	+ ¼
	Am Br Bov.	31⅞	32	31	31	–1⅛
4B	Amer Can...	136⅝	137½	134⅞	135⅛	–1¼
6	Am Car & F	100¼	101½	98	98	–1⅞
	Am Chain...	......	......	......	......	......
7	Do pref...	78	78	78	78	0
2	Am Chicle...	55¾	55¾	55¾	55¾	– ¼
	Am Com Alc	50¼	51½	49⅝	51	– ¼
2	Am En Tline*	31½	31¾	31⅛	31¼	+1⅛
	Am For Pow	104	105½	103⅛	103½	– ½
7	Do pref...	106¾	106¾	106¾	106¾	.....
7	Do 2d pref	90¼	90½	90	90¼	– ⅝
	Am Hide & L	......	......	......	......	......
	Do pref...	40⅛	40⅛	40⅛	40⅛	0
3B	Am Ice Sec...	43	43	42½	42½	.....
2A	Am Internat	62¼	63¾	61⅝	62	– ⅜
	Am La Fran.	5⅜	5⅜	4½	4½	– ⅞
8	Am Locomot.	124⅛	124⅛	121½	122	–3
3	Am Metal...	55⅝	57⅛	55⅝	57	+1⅞
1A	Am Pow & L	121¾	122⅛	118	118¾	–2½
8	Do 5% pref	74¾	74¾	74¾	74¾	.....
5	Do 5% pf st	82⅝	82⅝	82⅝	82¾	+ ⅛
6	Do 6% pref	100¼	100⅜	100¼	100¼	0
1.50	Am Rad-St S	42¾	43¾	42¾	43¾	+ ½
	Am Republics	49½	52⅜	49½	50	.....
	Am Rolling..	109	109¾	109	109¾	+ ¼
5B	Am Saf Raz *	47	47	47	47	–17
	Am Ship & C	3⅝	3⅝	3⅝	3⅝	.....
4	Am Sm & Re	98	100¼	97¼	98⅝	+ ⅛
3	Am Steel Fd	65⅜	65⅜	63¾	63¾	–1¼
7	Do pref...	112⅛	112⅛	112⅛	112⅛	.....
2	Am Stores...	70	70	70	70	+ ⅛
	Am Sugar...	77¼	77¼	76⅞	76⅞	– ⅞
7	Do pref...	106½	106½	106½	106½	+1
3	Am Sumatra.	37¾	37¾	37½	37½	–2
9	Am Tel & Tel	209¼	209½	207⅝	207⅝	– ⅜
8	Am Tobacco.	170	170	169	169	.....
8	Do B......	169	169	169	169	–2¼
1A	Am Wat Wks	123	127⅛	120¾	123½	+ ½
	Am Woolen.	18¾	18¾	18⅝	18⅝	.....
	Do pref...	44½	44½	44	44½	.....
	Am Writ Pap	......	......	......	......	......
	Do ctfs....	10¼	10¼	10	10	.....
	Am Zinc & L	28	28	27⅛	27⅛	–1⅞
7	Anacond Cop	104¾	106⅞	103⅞	103⅞	– ⅜
	Anacon W&C	66	66	65¾	65⅞	– ⅝
3	Andes Cop...	51⅜	52½	50⅞	50⅞	+ ⅜
2	Arch Dan M.	32⅞	32⅞	32⅞	32⅞	+ ⅜
	Arm of Ill A	11⅜	11½	11¼	11¼	+ ¼
	Arm of Ill B	6	6⅛	5⅞	5⅞	– ⅛
7	Arm of Ill pf	73	73	73	73	–2¾
4	Assoc Ap Ind	56⅝	56⅝	56¼	56¼	– ¾
2.50	Assoc Dry G.	44⅛	44⅛	43½	43½	– ⅜
2	Assoc Oil....	43½	43½	43½	43½	0
10	Atch T & S F	213	213	212	212	–1¼
5	Do pref...	102½	102½	102	102½	.....
10B	Atl Coast L.	189	189	188	188	– ¼
	Atl G & W I	61¾	61¾	61½	61½	– ⅝
1.25B	Atlantic Ref.	70⅝	70⅞	68⅜	68⅜	–1⅛
4W	Auburn Auto	250½	250½	245	245	–5
	Auto Sales...	32	32	30¾	30¾	–1¼
2	Auto S Raz A*	42¼	42¼	42¼	42¼	.....
	—B—					
7	Baldwin Loc.	......	......	......	......	......
7	Do pref...	114½	114½	114½	114½	–1
6	Balt & Ohio.	117⅞	118¼	117⅞	118	– ⅜
4	Do pref...	79	79	79	79	.....
6.50	Bamberg pfd	108	108	108	108	.....
3.50	Bangor & Ar	70¾	73½	70½	72	0
2	Barnsdal Co.	43	43⅛	42⅛	42⅛	– ½
2	Bayuk Bros..	96⅛	96⅛	96⅛	96⅛	+1⅛
	Beacon Oil...	25⅝	26⅛	25⅝	26	– ¼
	Belding Hwy	12⅛	12⅛	12⅛	12⅛	+ ⅛
2	Bendix Aviat*	87⅛	87⅛	82⅝	83¾	–2⅞
3	Best & Co...	82⅛	82¾	82⅛	82¾	+ ¼
4	Beth Steel...	98⅛	100⅜	98⅛	99⅜	+ ⅛
7	Do 7% pref	117½	117½	117½	117½	+ ½
	Bloomingdale	45	45	45	45	0
2	Bohn Alum...	115	115	113¼	114¼	.....
4	Bon Ami....	82¼	82¼	82¼	82¼	.....
	Borden Co...	86	86	86	86	.....
4	Borg Warner	112½	112½	109	109	–3½
	Boston & Me	104	106	104	105	.....
	Briggs Mfg.	82⅝	83	82½	82½	– ⅛
2	Brkwy Mot T	52⅝	53⅝	52	52¼	0
2	Bkln Manhat	64⅜	64⅜	63¾	63¾	–1⅜
5	Bkln Un Gas	176½	176½	176½	176½	+ ½
2.50	Brown Shoe.	39⅛	39⅛	39⅛	39⅛	.....
2	Brunswk B C	40¼	40¼	40	40	– ⅜
	Brunswick T	20	20	19⅝	19⅝	+ ¾
2	Bucy & Erie	28⅜	28⅜	28⅜	28⅜	+ ⅜
2.80	Do CV pref	41½	41½	41	41	– ¼
.60	Bullard Co..	48	48¾	48	48¾	.....
	Burns Bros..	......	......	......	......	......
8	Do A.......	98	98	98	98	.....
	Do B.......	23	23	23	23	.....
5B	Burghs Ad M	317⅝	317⅝	317⅝	317⅝	.....
2A	Bush Termnl	60⅛	60⅛	60	60	– ⅛
7	Do deb....	105	106½	105	106½	.....
	Butte C & Z	5¼	5¼	5	5⅛	+ ⅛
2	Butte & Sup	7⅝	7⅝	7⅝	7⅝	– ¼
	Butterick ...	32	33	31½	33	+3
	Byers (A M)	130	134½	130	130⅝	.....
	—C—					
4	Calif Packng	74¼	74¼	74¼	74¼	+ ¼
	Calu & Ariz.	128⅞	129¾	128½	128½	.....
4	Calu & Hecla	42⅛	43⅜	42⅛	42⅛	– ⅜
4	Can D G Ale	84½	85	84¼	84¾	+1¼
10	Canada Pac.	224⅝	224⅝	222	222	– 2
2.80	Cannon Mills	38	38	38	38	.....
6	Case Thr Ma	323	323	320½	320½	0
3	Celotex Co...	60½	60½	60½	60½	+ ½
2	Cen Aguirrie	30	31	30	31	+ ⅞
2	Cen Alloy Stl	44	44⅜	43¾	44	0
6	Cerro De Pas	95½	95½	95¼	95¼	.....
	Certain-Teed	25¼	25⅝	25⅛	25⅛	– ⅜
2	Chesapke Crp	86	86	85½	85½	– ½
10	Ches & Ohio	216½	217	213¾	213¾	–2¼
	Chic & Alton	13⅜	13⅜	13⅜	13⅜	.....
	Do pref...	17½	17½	17½	17½	.....
	Chi Gt Wstn	16	16	15	15	.....
	Do pref...	43	43	40½	41	–2½
	Ch M & St P	31½	31½	31½	31½	.....
	Do pref...	50½	51	50⅛	50⅛	– ⅜
4	Chic & N W	83¾	84	83⅛	83¼	0
	Chi Pne Tool	33½	33½	33	33	– ¾
3.50	Do pref...	51⅛	51¼	51⅛	51¼	.....
7	Chi R I & P	......	......	......	......	......
7	Do 7% pref	105⅝	105⅝	105⅝	105⅝	.....
2.40	Childs Co....	49	49	49	49	.....
3	Chrysler Mot	73½	74¼	71½	72⅜	– ⅜
3.60	City Ice & F	52⅝	52⅝	52⅝	52⅝	.....
	City Stores..	21½	22	21¼	21¼	+ ¼
5	Cluett Peaby	58¼	58¼	58¼	58¼	–1½
8	Coca-Cola ..	180	180¾	180	180¾	0
	Do A.......	48⅛	48⅛	48⅛	48⅛	.....
	Collins & Aik	52⅜	52⅜	51	51	–1
	Col Fuel & I	58¾	59¼	56	57	–1
4.25B	Columb Carb	157	159⅜	155	155	.....
2	Col Gas & El	76¼	76⅜	75¼	75¾	– ⅝
6	Do pref...	106¾	106¾	106¾	106¾	– ⅜
1.15	Col Graphone	71¼	72⅛	69⅜	70½	–1
2	Comm Credit	44¾	44¾	44⅛	44⅛	– ⅝
	Do pref...	26	26	26	26	0
6.50	Do 1st pref	101¼	101⅞	101	101⅞	– ⅛
4A	Comm Inv T	145	145	145	145	0
3	Comm Solv..	398	404⅞	398	398	–3
3	Comm Power	179¾	208	175¼	198	+18
2	Conde Nast P	61	61	61	61	.....
	Congoleum ..	21⅛	21¼	21½	21½	0
5	Congress Cig	73½	74	73½	74	0
	Consol Film.	......	......	......	......	......
2	Do pref...	25⅝	25⅝	25⅝	25⅝	0
3	Consol Gas..	112½	114⅜	112½	113	– ⅞
5	Do pref...	98⅛	98⅛	98⅛	98⅛	– ¼
	Cons Textile	2⅝	2⅝	2⅝	2⅝	+ ⅛
1.20	Container A.	14	14	13⅞	13⅞	+ ⅛
.60	Do B.......	6¾	6¾	6⅝	6⅝	0
	Cont Bak A.	78	78	76	76	–2
	Do B.......	14	14	13¼	13⅜	– ⅜
8	Do pref...	97⅞	97⅞	97⅞	97⅞	– ⅛
2.50	Cont Can....	69¼	70	68	68	–1¼
2	Cont Insur..	82	83	81½	81½	–1¼
.80	Cont Motors.	17¾	17⅞	17⅝	17⅝	– ¼
3B	Corn Prod....	92¼	92⅜	91⅝	91⅝	– ⅜
2A	Coty Inc.....	59¾	59¾	58⅛	58⅞	+ ¼
1	Crosley Rad.	88½	89	87½	87⅞	– ½
5	Crucible Stl..	92	92⅞	92	92	– ½
	Cuba C Sug.	2¼	2½	2¼	2½	0
	Do pref...	6⅛	6⅛	6	6	0
	Cuba Co.....	15¼	15¼	15¼	15¼	0
	Cub Am Sug	12¼	12⅞	12⅛	12¼	+1¼
	Cub Dom Sug	4	4	4	4	.....
4	Cudahy Pkg.	50⅛	51¼	50	51¼	0
6	Curtis Pub...	124	124	124	124	.....
1	Curtiss Aero	156½	156½	152⅜	152⅜	–3⅛
	Cuyamel Frt	82	82¼	81⅛	82	+ ⅜
	—D—					
	Davison Che.	46½	46½	46½	46½	– ⅜
9	Del & Hud..	192⅛	192⅛	192	192	.....
7B	Del L & W..	121	121	121	121	.....
8	Det Edison..	265½	265½	265½	265½	.....
2.70B	Dev&Reyn A	45	45	45	45	0
1	Dome Mines.	9½	9½	9½	9½	0
	Domin Stores	46	47	46	47	.....
4	Drug Incorp.	108	108	107½	108	– ¼
	Duluth So Sh	2¼	2¼	2½	2½	.....
4A	Dunhill Inter	64	64	64	64	.....

Div.	STOCKS	Open	High	Low	Close	Chge.
4	Du Pont D N	163½	163½	160½	162	0
6	Do deb....	116	116	116	116	.....
	—E—					
8B	Eastman K..	171⅛	171⅛	171⅛	171⅛	– ¾
3	Eaton Axle..	62	62	60½	60½	+ ¼
2.50	Eitingon Sch	27½	27½	27½	27½	.....
5B	El Auto Lght	151	152½	148½	148½	+ ½
	Elec Boat....	12¼	12½	12¼	12¼	0
1	El Pow & Lt	68½	69	66¾	66¾	–1⅛
7	Do pref...	107	107	106⅛	107	0
5	Elec Sto Bat	78⅜	79	78⅜	79	0
	Emer Brtg A	8⅜	8⅜	8⅜	8⅜	– ⅝
5	Endict Jhson	69	69	69	69	.....
1A	Engve Pub S	51⅛	52	51⅛	51¼	– ¼
5	Do pref...	92⅛	92⅛	92⅛	92⅛	.....
2	Equit Office.	39⅝	40⅜	39⅝	40	+ ½
	Erie R R....	79⅝	80⅛	78⅛	78¼	– ⅜
	Do 1st pref	62½	63⅜	62½	63⅜	+1½
	Do 2d pref	59	59⅝	59	59⅝	.....
4	Eureka Vac.	49	49	49	49	+ ½
2½A	Evans Auto L	63	63½	61½	61½	–1¼
	—F—					
2	Fairbks Mrse	41	41	41	41	– ¼
1.50	Fed Lt & Tr	99¾	100½	99	100⅜	+1⅛
.80	Fed Motor...	14½	14½	14	14	– ½
2	Fid Ph F Ins	96	96	95	95	– ¾
	Filenes & Sns	66	67	66	67	+ 1
1.50	First Nat Str*	65⅛	65⅛	64¾	64¾	–1⅛
	Fisk Rubber	8⅞	9⅛	8⅞	9	+ ⅛
3.50B	Fleishman ..	82⅞	83	81⅜	82½	+1⅛
4	Fox Film A	85	85	83⅛	83⅛	–1⅛
4	Freeport Tex	46	46¾	45⅝	45¾	– ¼
	—G—					
	Gardner Mot.	14	14	13½	13¼	– ¾
4	Gen Am T Cr	87	87	87	87	– ⅞
	Gen Asphalt.	83¾	85¾	83¾	85⅛	+3
5	Do pref...	127¾	128	127⅛	127⅞	.....
2	Genl Bronze.	68⅝	69	67	67	–2
	Gen Cable...	40¼	40¾	40⅛	40⅛	–3⅛
4	Do A......	93¾	93¾	93¾	93¾	.....
4	Gen Cigars..	70	70½	70	70	.....
5B	Gen Electric.	279⅝	282½	278	278½	+ ½
.60	Do special.	11⅛	11⅛	11⅛	11¼	+ ⅛
3	Gen Mills....	68⅛	68½	68½	68½	.....
3	Gen Motors..	72⅛	72½	69⅞	70⅛	–1½
7	Do 7% pref	123½	123½	123¼	123¼	0
4	Gen O Adv A	......	......	......	......	......
2	Do ctfs....	36⅞	36⅞	35⅝	35⅝	– ⅝
5	Gen Ry Sig..*	112½	112½	110½	110½	–2⅜
3.50B	Gen Refrac..	73¾	74	73½	74	.....
5	Gillette S Ra	104	104½	101¼	102¼	– ⅞
	Gimbel Bros.	......	......	......	......	......
7	Do pref...	81	81	81	81	.....
1.50	Glidden Co...	49⅝	50¼	48⅛	48⅞	– ⅛
	Gobel Incorp	49⅜	49⅜	48⅝	48⅝	+ ⅜
2.50	Gold Dust...	59	59⅞	58½	59⅝	+ ¼
4	Goodrich B F	76⅝	77	75¼	75¼	– ¾
	Goodyr T&R	117½	117½	115⅛	115¼	–1⅛
7	Do 1st pref	101½	101½	101½	101½	.....
2.50	Goth Slk Hos	47¾	49¼	47¾	49¼	+ ½
	Graham Pge.	28¾	29½	28⅜	28⅝	+ ⅛
7	Granby Cop..	73	74⅝	73	73	– ½
1	Grand Stores	83	83	83	83	+1
	Grand Union.	23⅝	24⅛	23⅝	24⅛	.....
3	Do pref...	45⅛	45⅛	43⅞	43⅞	.....
1.25	Gt No Ore ctf	28	28	28	28	– ⅜
5	Gt Northn pf	109⅝	109⅝	109⅝	109⅝	+ ⅞
2.80	Gt Wstn Sug	36⅝	36⅞	36	36	.....
8	Greene C Cop	146⅝	149⅛	146⅝	147	+1
	Guan Sugar.	2⅝	2⅝	2⅛	2⅝	.....
4	Gulf States S	56	56	56	56	.....
	—H—					
1.50	HacksKWatA	25¼	26	25¼	26	.....
	Hahn Dept S	34¼	34⅝	33¾	34½	+ ¼
6.50	Do pref...	95⅜	95¾	95⅜	95¾	– ¼
7	Hanna 1stpf	95½	95½	95½	95½	.....
2	Harb Walk R	60⅝	60⅝	60⅝	60⅝	.....
2	Hartman A..	......	......	......	......	......
1.20	Do B.......	21½	21½	21	21	– ⅜
	Hav El Rlwy	9⅛	9⅛	9⅛	9⅛	.....
2	Hawaiian P..	66	66	66	66	0
3	Hayes Body.	47½	47½	44⅝	45¾	–2⅛
	Hershey Ch..	88	88	88	88	.....
4	Do pref...	92⅞	92⅞	92⅞	92⅞	.....
	Hoe & Co....	16	16	16	16	.....
2.75B	Holland Fur.	35¼	35¼	35	35	0
	Hollndr&Son.	15	15	15	15	.....
1.50	Houdle Her B	40¼	40¼	38	38½	–1½
4B	Househld Pr.	67⅝	68⅞	67½	68⅞	.....
	Houston Oil.	80	84⅛	80	81	+1¼
4	Howe Sound.	63	63	61½	61½	– ½
2.50	Hud & Man.	39⅝	39⅝	39⅛	39⅛	.....
5	Hudson Mot.	82⅛	83⅞	82⅛	83⅞	+1⅜
2A	Hupp Motor.	42½	42¾	41½	41¾	– ¾
	—I—					
7	Ill Central..	138½	138½	138½	138½	0
3	Indpdt O & G	36⅜	36⅛	35⅜	35⅜	0
	Indian Mtcle.	20¾	22¾	20¾	22¾	+2½
	Indian Ref..	47⅝	50½	47½	48⅛	+1¾
	Do ctfs....	44½	48	44½	45½	+1
	Indust Rayon	94	94	94	94	.....
3.50	Inland Steel.	89	89	88	88	–1
4	Inspirat Cop.	44⅜	45⅞	44	44¼	+¼
	Interb Rap T	24⅜	24⅜	24¼	24⅜	– ¼
	Intern Ag Ch	8½	8½	8½	8½	.....
7	Do pr pref	67	67	67	67	0
4	Internat Cem	89⅞	89⅞	88	88	.....
2	Inter Combus	59⅝	61	59¼	60¼	– ½
2.50	Intern Harv.	103⅜	104⅜	101⅛	101⅞	–1⅛
7	Do pref...	140	140	140	140	.....
3.20	Inter Mtch pf	79⅝	81	79⅝	81	+ ⅛
	Inter Mer M.	4½	4½	4½	4½	.....
	Do pref...	42	42	41	41	–1½
.80	Intern Nickel	47½	48	46⅝	47⅞	+ ⅜
2.40	Intern Paper	......	......	......	......	......
2.40	Do A.......	28⅞	28⅞	28¾	28⅞	.....
	Do C.......	12⅝	12⅝	12⅝	12⅝	– ¼
2.50	Inter Pr Ink	51⅛	51¼	51	51	–1
	IntRy ofCAm	......	......	......	......	......
5	Do pref...	72	72	72	72	0
	Intern Salt..	74	74	71	71	.....
6	Intern T & T	82½	83⅜	81¼	81¼	–2½
2	Interste D S	73½	73¾	72⅞	72⅞	– ½
1.50B	Intertype ...	33	33	33	33	.....
4	Island Ck Cl	51	51	51	51	.....
	—J—					
7	Jones & L pf	121½	121½	121½	121½	.....
3	Johns Mnvle.	168	169	167	167	–1
	—K—					
5	K C Southn.	83	83⅜	83	83⅜	.....
4	Do pref...	65	65	65	65	.....
5	Kayser J....	83⅝	83⅝	83	83	–1¼
	Kelly Spgfld.	15½	16⅜	15½	15⅝	+ ⅛
	Kelsey H Wl	43¾	43¾	43⅛	43⅛	– ⅜
	Kelvinator ..	15½	15½	14⅝	14⅝	– ⅝
4	Kennecot Cop	82⅝	84⅜	82¼	82½	– ⅛
1	Kinney Co...	33½	34⅜	33½	34⅜	+1
	Kolster Rad.	28½	29¼	28½	28⅝	– ½
1.50	Kraft Ph Ch*	47½	48	46½	47⅞	– ⅝
1.60	Kresge S S..*	46¾	46¾	46¾	46¾	0
1	Kroger G&B	82⅛	82⅛	81	81	–1⅛
1.34	Krueg & Tol	36¼	36½	35⅝	36	– ½
	—L—					
	Lago O & T	28½	28½	28½	28½	– ⅝
8	Lambert	134¾	138½	134¾	138	+3¼
	Lee Rub & T	16	16⅛	16	16⅛	.....
2.50	Leh P Cemnt	52½	52½	52⅛	52⅛	+ ⅛
	Leh Val Coal	24½	25	24¼	24⅜	– ⅛
3	Lehn & Fink	53	53	53	53	.....
5B	Liggett & M.	85	85	85	85	0
5B	Do B......	84	84⅞	84	84⅞	0
	Lima Locom.	51¼	51¼	49⅝	50⅛	– ¼
4.25B	Liquid Carb..	85½	85½	84	84	–1¼
2	Loews Corp..	55½	55½	55	55½	– ⅜
	Loft Candy..	10⅜	10½	10	10½	– ¼
	Lorillard Tob	26½	27⅞	26	26	– ¼
	Louisiana Oil	13⅛	13½	13⅛	13¼	+ ⅜
1.75	LouveG&E A	40½	40½	39¼	39¾	+ ¾
2	Ludium Steel	89⅛	90⅝	88¼	88¾	– ¼
	—M—					
2.85B	MacA & Fbs	38½	38½	38½	38½	.....
6	Mack U Trck	96	96	94¼	94⅞	+ ⅜
2A	Macy R H Co	163	163	163	163	–1½
1.50	Madison S G	18	18⅛	18	18	0
5	Magma Cop..	66⅝	67⅞	66	66	+ ¼
	Mallinson ...	26	26	25½	25½	–1
	Man El Sup..	25½	25¾	25½	25¾	.....
5	Man Mod Gu	36½	36½	36½	36½	.....
2	Manhat Shirt	29¼	29½	29¼	29½	.....
	Marland Oil..	36	36	35½	35½	+ ¼
2.50B	Marlin Rkwl	79	79	79	79	.....
4	Marmon Mot	80	80	79¼	79¼	–3
	Martin Parry	8	8	7¾	7¾	.....
	Math Alk W	48	48	47	47	–2
4	May Dept St	75⅝	75⅝	75½	75½	.....
3	Maytag Co...	20¼	20¼	20¼	20¼	–1
3	Do pfd ww	40	40	40	40	0
4	McCall Corp.	102½	102½	102⅛	102⅛	– ⅛
2	McK & Rob.	50½	50½	50	50	.....
3.50	Do pref...	59⅝	59⅝	59⅜	59¾	.....
4	McKspt T P.	68⅛	68¼	68⅛	68¼	+ ¼
	Mengel Co...	23	23	22⅞	22⅞	– ⅝
	Mex Seabrd..	42	42½	40⅞	40⅞	–1¼
4	Miami Cop...	41⅛	43⅛	41	40⅞	–1⅜
	Middle S Oil.	4	4	3⅞	4	+⅛
	Do ctfs....	2⅜	2⅞	2¼	2⅞	0
3	Mid-Cont Pet	35	35¼	34⅛	35¼	– ¼
	Miller Rubbr	20	20	20	20	.....
	Minn & St L	2	2	2	2	0
	Mo Kan & T	48⅛	48⅜	48	48	– ¼
7	Do pref...	105	105	105	105	.....
	Mo Pacific....	90¼	90¼	89½	89½	– ⅛
5	Do pref...	134⅜	134⅜	134¼	134¼	.....
2.50	Mohawk C M*	69	69	67⅞	67⅞	.....
2.50	Montg Ward	110	112⅛	108⅛	109⅜	–⅛
	Moon Motors	4½	4½	4½	4½	+ ¼
.40	Mother Lode	3⅜	3⅜	3⅜	3⅜	+ ¼
	Mot Pict Cap	39	39	39	39	0
	Moto-Met A.	17¼	17¾	17¼	17¾	+ ½
7	Motor Wheel	43	43½	42½	42½	– ¼
	Mullins Body	46¼	46¼	43	43⅞	.....
	Murray Body	94½	95	92¾	93¼	–1⅛
	—N—					
6	Nash Motors	82⅛	83	81⅛	81⅞	– ⅜
1	Nat Acme....	35⅞	35⅞	35¼	35¼	– ½
	Nat Air Trans	40⅜	41	40	40⅛	+ ½
1A	Nat Bella H.	51	51	50½	50½	– ¾

Div.	STOCKS	Open	High	Low	Close	Chge.
6	Nat Biscuit..	180	180	180	180	–3⅜
4B	Nat C Reg A	107	110	107	108⅛	+2
3A	Nat Dairy Pr	66½	67	66⅛	66⅞	+ ⅛
	Nat Dept Str	29	29	29	29	0
	Nat Distillrs.	46	50¼	46	48½	.....
2	Nat Enamelg	47	47½	47	47½	.....
5	Nat Lead....	......	......	......	......	0
7	Do pref A.	139¼	139¼	139¼	139¼	.....
1	Nat Pow & L	51½	51¾	50⅞	50⅞	– ½
	Nat Radiator	7½	7½	7½	7½	.....
	NaRMex1stpf	......	......	......	......	......
	Do 2d pref	1⅞	1⅞	1¾	1¾	.....
5	Nat Surety..	113½	113½	113½	113½	+ ½
1.50	National Tea	67¼	67¼	67¼	67¼	–1¼
3	Nev Con Cop	45⅝	47	45⅛	45¾	– ⅛
2	Newport Co..	49⅛	49⅛	48	48	– ⅛
2	Newton Steel	103½	105	103½	104½	+2½
3	N Y Airbrake	45½	45⅞	44¾	44¾	– ½
8	N Y Central..	194½	195¾	193½	193½	0
6	N Y C & St L	139	140⅛	139	140	+1
6	Do pref...	106	106	106	106	0
	N Y Dock....	42	44¾	42	44¼	–3¾
4	N Y N H & H	110	110⅜	107¾	107¾	–2⅜
10B	Norfolk & W	211	211	211	211	–1¼
F	North Amer..	118½	120	118	119½	+ ¾
3	Do pref....	51½	51½	51½	51½	.....
6	No Am Ed pf	100¼	100¼	100¼	100¼	.....
3.41	No Ger Lloyd	54	54	54	54	.....
5	No Pacific..	103½	103½	103⅜	103⅜	– ⅛
5	Do ctfs....	101	101	101	101	–1
	Nthwstn Tel.	47¼	47¼	46⅝	46⅝	.....
	—O—					
	Oil Well Sup	18	18	18	18	.....
7	Do pre....	95	95	95	95	0
	Oliver Farm.	38⅜	38⅞	37⅞	38	0
3	Do CV pref*	54¾	54¾	54¼	54¾	+ ¾
6	Do pr pref	90½	91	90½	90½	– ⅝
	Otis Steel...	38¾	38¾	38¼	38¼	– ½
	—P—					
2	Pac Gas & E	60	60⅛	59¾	59¾	– ¼
3	Pac Lt & Tr	83½	83½	82¼	82¼	–1¼
	Pacific Oil....	1	1	1	1	0
5.50B	Packard Mot	132½	132⅞	128⅛	128⅛	–4
	Pan Am Pet.	58¾	59¾	58¾	59	+ ½
	Do B.......	62½	63	61½	61½	– ½
	Panhle P&R	10½	10½	10½	10½	......
	Do pref....	62	62	63	62	......
2	Par Fa Lsky	63⅞	63⅞	62⅞	62⅞	–1⅛
3A	Park & Tilfd	59	59	58	58	–1½
.80	Park U C M	8⅛	8¼	8	8	0
	Pathe Excge	9⅝	9⅝	9⅜	9⅜	– ⅛
	Do A.......	20	20	19½	20	+ ½
3.89	Patine M & E	36¾	36¾	36¾	36¾	+ ⅝
	Peerless Mot	14	14	13⅛	13⅞	+ ⅛
	Penna Dix C	17	17	17	17	.....
4	Penna R R..	77½	78	77⅜	77½	– ½
8B	Pere Marqte.	162	162	162	162	.....
5	Do pr pref	96¼	98	96¼	98	+1½
	Phelps Dodge	63⅞	64⅞	62¼	62¼	–2⅜
7B	Phila Co....	165	169	165	169	.....
	Phi Rdg C&I	18⅜	18⅜	18	18⅛	– ⅜
1	Philip Morris	14¾	14¾	14⅛	14⅛	– ¾
2B	Phillips Pet.	39½	39½	39	39	– ⅞
	Pierce Arrow	31¼	31¾	31	31	– ¼
	Pierce Oil....	......	......	......	......	......
	Do pref....	40	40	40	40	0
	Pierce Pet...	4½	4¾	4½	4¾	– ¼
2.88	Pirelli Co....	56	56⅛	56	56⅛	– ⅜
	Pitts Coal....	59	61¾	59	61¾	+3½
	Do pref....	87	88⅛	86	88⅛	.....
	Pitts Term..	20	20	20	20	.....
6	Pgh & W Va	127	127	125¾	125¾	.....
7	Porto R To A	......	......	......	......	......
	Do B.......	35	35	35	35	.....
	Postal T & C	......	......	......	......	......
7	Do pref...	103½	103½	103½	103½	+ ½
2	Postum Cer..	73⅛	73⅞	72⅝	73	– ½
2	Prairie O & G	58	58½	57½	57½	– ½
4B	Prairie P L..	60	60	59⅝	59⅝	– ⅜
	Pressd S Car	18⅝	18⅝	17¼	17¼	–1⅛
	Prod & Ref.	18⅞	18⅞	18⅞	18⅞	.....
2.60	Pub Svc N J	92⅝	93⅜	91⅝	92	– ⅛
4	Pullman Co..	81½	81½	80	80¼	– ⅞
	Punta Al Sug	14⅞	15	14⅞	14⅞	+ ¼
1.50	Pure Oil....	28⅝	29⅛	28¼	28¼	– ¼
8	Do pref....*	113½	113½	113½	113½	+ ⅜
2	Purity Bakg.	122¼	124⅛	122	122¾	0
	—R—					
	Radio Corp..	82¼	83¾	81⅝	82½	+1
	Do pref B.	79½	79¾	79	79½	– ⅜
	Rad Kth Orp	33	33⅜	31	31¾	–1⅝
	Real Silk Ho	79	89⅞	77	77¾	–2⅞
	Reis Co.....	9⅛	9¼	8½	8⅞	– ⅛
	Remgtn Rnd.	30¾	30⅞	30⅛	30⅛	+ ⅜
1B	Reo Motor...*	24½	24¾	24	24	– ¼
4	Repub Brass.	48½	48½	45	45	–3½
4	Rep Ir & Stl	89⅜	89⅞	88	88	–2
7	Do pref....	111	111	111	111	.....
	Reynlds Spgs	6¾	6¾	6⅝	6⅝	+ ⅜
6.50B	Reynlds Tob.	......	......	......	......	......
2.40	Do B.......	53⅞	54	53½	54	– ⅜
1.92	Rhine Wa El	62⅞	62⅞	62⅞	62⅞	– ⅜
2	Richfld O Cal	43	43	41⅝	42½	– ⅝
2A	Rio Gr Oil..	29½	30	28½	28½	–1½
2.50	Ritter Dental	60¼	61	60¼	61	.....
	Rossia Insur.	66	67⅛	64⅛	65½	– ½
1	Roy Bak Pdr	31½	31⅞	31¼	31½	+ ¼
3.22	Royal Dutch	54½	55⅛	54½	55	+ ¾
	—S—					
3	Safeway Strs	161	161¼	160	160	–8½
7	Do 7% pref	105½	105½	105½	105½	.....
3B	St Jos Lead..	68½	69	66⅞	66⅞	–1⅛
9B	St L & St F	......	......	......	......	......
6	Do pref...	94	94½	94	94½	+ ⅛
	St L & S W	87⅛	87⅛	87⅛	87⅛	.....
3.50A	Schulte R S.	22	22	20¾	20¾	– ¼
1.20	Seagrave	15	15	15	15	0
2.50A	Sears Roebck	157	158⅛	154⅛	155	– ⅞
	Seneca Cop..	5½	5½	5	5⅛	+ ⅛
	Sharon Stl H	41⅛	41⅛	41⅛	41⅛	.....
3	Shattuck F G	161	161½	158½	159½	–2½
1.40	Shell Un Oil	28⅝	28⅞	28⅜	28⅞	+ ⅛
5	Shubert Ther	56⅞	57½	55	54¾	–1¼
3	Simmons Co.	89¾	89¾	88	88	–1
1.60	Simms Pet...	33	33⅞	32½	32½	– ⅝
2.50B	Sinclair Cons	39⅛	39⅜	35	38⅝	0
8	Do pref...	109	109¼	109	109¼	.....
2	Skelly Oil...	42⅝	42⅞	41	41¼	–1½
6	Sloss-Shefld..	59¼	59¼	59¼	59¼	– ¼
	Snider Pkg..	12	12	12	12	.....
	Do pref...	53	53¾	52⅞	53¾	+ ⅞
2	So Cal Edisn	58⅝	58¾	58	58	0
2.50B	So P Ric Sug	*37⅝	37¾	37¼	37¼	– ⅛
	So Dairies A	44¾	45	44¾	45	.....
	Do B.......	......	......	......	......	......
6	So Pacific...	130	130	129½	129½	–1¼
8	So Railway..	148¼	148½	148¼	148¼	.....
4	So Ry M & O	119	119	119	119	.....
	Spang Chalft	34½	36	34½	36	+2
3	Sparks With.	245¼	245¼	245	245	.....
1.60	Spen Kellog.	38	38	38	38	– ⅞
3	Spiegel M Sn	86½	87¾	86½	87	+1½
	Spicer Mfg..	53	53	53	53	+1⅞
3.50	Std Gas & El	98	99	96½	97⅛	– ⅞
2.25	Stand Oil Cal	76⅛	77¼	76⅛	76⅛	– ⅝
1.75B	Do N J....	58⅞	59¾	58⅝	58⅝	– ⅝
1.60	Do N Y....	40¼	40⅞	40¼	40⅜	– ⅛
	Stand Pl Gls	5	5	5	5	0
3.50	Stew & Warn	70	70⅛	68¾	69	–1
3	Strmbg Carb	102	102	100	100	.....
5A	Studebaker .	76½	76½	75	75	–1½
	Superior Oil.	9	9	7⅞	7⅞	–1¼
	Superior Stl.	45½	46¼	44½	45	+ ⅜
1	Sweet Co Am	14¾	14¾	14¾	15¾	.....
	Symington ..	......	......	......	......	......
	Do A.......	16	17	16	17	.....
	—T—					
1	Telautogrph.	19⅝	19⅝	19½	19½	.....
1	Tenn C & C.	18⅛	18⅜	18⅛	18⅜	– ¼
3	Texas Co....	63½	63⅞	63	63	– ⅜
4	Tex Gulf Sul	72⅞	72⅞	72⅛	72⅛	– ⅜
	Tex Land Tr	15⅝	15⅝	15¼	15¼	– ⅜
	Thatcher Mfg	23	23	23	23	– 1
2.40	The Fair....	36	36	35⅞	35⅞	– ⅛
.80	Tide Wat Oil	39¼	39¾	38⅜	38⅜	–1⅞
5	Do pref...	96	96	96	96	– ⅛
	Tide W A Oil	22¼	23⅞	21⅞	21⅞	– ⅞
6	Do pref...	88	88½	88	88¾	......
.80	Timken D A..	24	24¼	23⅛	23⅞	......
3	Timken R B	88	91	88	88⅝	+2[illegible]
1.40	Tobacco Pro.	17½	18⅞	16½	17½	+ ⅝
1.40	Do A......	20⅝	21¼	20⅜	20⅝	– ⅛
	Transcnt Oil	12	12⅝	11¾	11⅞	– ⅛
1	Tran & Wlms	44	44	44	44	+ ¼
2.50	Trico Prod...	56¾	57¼	55	56	– ½
1.60	Truax T Coal	20	20	20	20	......
1.20B	Truscon Stl..	47	48	47	47	......
4	Twin City RT	43⅛	43⅛	43⅛	43⅛	0
	—U—					
4	Undwd Elt F	124½	126¼	124	124⅞	+1⅛
	Un Bag & P	25	25	25	25	– ½
6	Un Carb & C	86½	88	85⅝	86¼	+ ½
2	Un Oil of Cal	48⅛	48⅞	48	48	......
10	Union Pac...	226⅝	226⅛	225	225	0
5	Union T Car	130	130	130	130	–8
	Unit Aircraft	113⅜	114½	111¼	111¾	–1⅛
3	Do pref...*	83¼	83¼	82⅞	82⅞	–1⅝
1.60	Unit Bis Am	43⅛	43⅛	43½	43½	–1¼
1	Unit Cig Strs	20⅞	20⅞	18[illegible]	18⅝	–1⅛
	United Corp.	62¼	63	61¼	61⅝	– ¾
	Do pref...	46	46⅛	45⅞	45⅞	– ⅛
3	Unit El Coal	32	32	31	31	–1½
4A	United Fruit	115	115	113	113⅞	–2⅛
2	US C I P & F	31	31½	31	31½	0
1.20	Do 1st pref	17	17	17	17	– ⅛
	U S Distribut	14½	14½	14½	14½	+ ⅜
	U S Express.	6⅛	6⅛	6⅛	6⅛	......
4	U S Hoffman	32½	32½	32½	32½	+ ⅜
6	US Indus Alc	167	171⅞	167	171⅞	+3⅞
4	U S Realty..	86¼	86¼	84⅞	84⅞	– ¼
	U S Rubber..	48	48⅛	46⅝	46⅞	– ¾
	Do 1st pref	76	76	74¾	74⅞	–1⅛
3.50	US Smlt&Ref	54	57½	54	55⅛	+2¼
3.50	Do pref...	52	52¾	52	52¾	......
7	U S Steel....	168	168⅜	165⅛	166⅛	–1⅛
7	Do pref...	140¼	140½	140¼	140¼	0
4	Univ P 1st pf	86	86	86	86	......
	Univ P & R	12¼	13	12¼	13	– 1

Div.	STOCKS	Open	High	Low	Close	Chge.
2	Util P & Lt A	42	42	41	41	– 1
	—V—					
	Vadsco Sales	7½	7½	7½	7½	......
2	Vanadium Stl	75¾	76	75	75	–1⅞
4	Vick Chem...*	89½	90⅞	89½	90	–5
	Vir Car Chm	11⅜	11⅝	11½	11½	– ⅜
2	Do 6% pref	42⅝	42⅝	42½	42½	– ¾
	—W—					
1.50	Waldorf Syst	29	29	28½	28½	– ¾
1.20	Walworth Co	37	37⅞	37	37⅞	+1⅜
5B	Warner Bros	116	116	114⅝	114½	–1⅞
2.20	Do pref...	51	51	51	51	......
2	Warn Quinin	32⅛	32⅛	31½	31¾	– ½
5B	Warren Bros	142	146	142	146	......
2	Wesn Oil & S	39¼	39¼	39	39	......
	Wst Penn El	......	......	......	......	......
7	Do A......	105	105½	105	105½	......
7	Do 7% pref	106⅛	106⅛	105¼	105¼	+ ¼
4	W Dairy Pr A	49⅛	49⅛	49	49	......
4	W Dairy Pr B	23¾	23¾	22⅜	22⅜	– ⅜
	Western Md.	41½	41¾	40¼	40½	0
8	Wstrn Union	185¼	185¼	185¼	185¼	–4½
2	Wstghe Abke	46⅞	46⅞	45½	45½	–1
4	Wstghe Elec	152	154½	152	153⅜	+1
4	Do 1st pref	146	146	146	146	......
	West Chlor..	69	69⅝	68⅛	68½	– ½
2	Wh Eagle O	35	35	35	35	0
1	White Motor	42¼	43½	42¼	43	+1
	White Sew M	20½	20½	20¼	20¼	–1¼
3.75B	Wh Rk M Spg	45	45	45	45	......
	Wilcox O & G	22¾	23⅞	22¾	23⅞	+1⅞
2.50	Wilcox Rh A	44¼	44¼	44	44	–1
	Wilcox Rh B	44	44	43	43	+ ⅜
1.20	Willys Ovlnd	21⅞	21⅞	21	21¼	– ⅜
6	Woolworth .	216¼	216¼	216¼	216¼	–4⅝
2	Wright Aero	115½	115½	112⅝	115	–1
3.75B	Wrigley W J	74	74	74	74	– ½
	—Y—					
2	Yellow T & C	39⅝	39¾	38¼	38¾	–1
2.50B	Young S & W	59⅝	60	59⅝	60	0
5	Yngstn Sh&T	130⅛	130⅛	129½	129½	– ½
	Call Money..	7	8	7	8	

*Ex-dividend. †Ex-rights. A—Plus extras. B—Including extras. D—Partly stock. F—2½% Quarterly in common stock. H—Paid so far this year. W—Payable in stock.

Automatic Quotation Board.

The first all-automatic stock quotation board, which is electrically operated, will within the next two weeks make its initial bow in perfected form to the financial district of the nation in the main New York office of De Saint-Phalle & Co., members of the New York Stock Exchange. With the advent not far off of the new ticker printing prices at twice the present speed, with predictions of 8,000,000, 10,000,000 and 15,000,000 share days, the brokerage houses are being forced to look for a faster and more accurate means of posting the latest prices. Technical experts see in this new all-automatic quotation board the solution of the problem brokers face in a heavy market such as were common during the past winter months. With this modern way of posting stock prices, an operator at a single keyboard, which in appearance resembles an adding machine keyboard, with the ticker tape running directly on a line with his eyes, replaces the present board boys. For the quotations there are slots in the board behind which are operated discs with raised numerals, and fractions in eighths and quarters. The operator touches a key representing a particular stock, then the price as quoted on the ticker and completes the operation by touching a bar at the side, throwing the particular disc in motion to the designated price. This entire operation consumes only a few seconds. Thus current stock prices are displayed so promptly that they are usually shown on the board before their appearance on the magnified tape projector, so accurately that the resulting records compare with bank statements, and so clearly and legibly that they can be comfortably read from any part of a large board-room. An accurate record of the open, high, low and last price is constantly displayed. In addition to current day's market records, the same items for the previous trading period appear directly above, arranged in the same order, item for item, for ready comparison. The full name of the stocks with the symbol appear on the board, while space is provided for the dividend rate and the high and low for the year. The device was invented in 1917 by the late W. G. Thomas, who was then a partner of a New York Stock Exchange firm.

World Wheat Price Barometer.

"The Chicago Board of Trade is now the wheat price barometer not only for the United States but for the world," Prof. J. E. Boyle, of Cornell University, who makes this statement in Barron's Financial Weekly, has tested it by reference to wheat prices during 10 normal years from 1898 to 1908. In that period, "May wheat was bought in December at an average price within nine-tenths of a cent of its actual selling price, which means that this price forecast was within 1 per cent of full accuracy." This remarkable accuracy is attributed to the fact that wheat prices are being estimated daily by thousands of experts. "If there is a surplus of wheat in the world or in prospect, this barometer always tells the producers this fact, so that they may produce less wheat. If a shortage impends, this barometer always announces the fact at least six months in advance. This leads to immediate economies in consumption and to an increase in production." A good barometer is for these reasons a stabilizer of prices, stabilization meaning, of course, not a flat dead-level price, but a price which "truly reflects actual changes in either the supply or the demand influences of the world." In contrast with the moderate price fluctuations of today, prices from 1800 to 1860 rose and fell with the news brought by sailing vessels from England, and fluctuations as wide as $3 in one month were not uncommon. "As a general rule, news from England would cause a sudden price change amounting to 10 cents or 15 cents a bushel. On some occasions the change was much greater, and once a drop of 50 cents in one day occurred."

Employe Credit Unions.

Combined savings and short-time loan plans of the nature of employe credit unions, of which there are now more than 800 in the United States, may prove the death knell to the loan sharks preying on industrial wage earners or employes with moderate salaries, in the light of a study just published by the National Industrial Conference Board, New York. Credit unions for industrial employes, practically unknown in the United States a few years ago, have spread with lightning-like rapidity during the last two years and appear to enjoy increasing popularity both with employers and employes. As they receive the savings of the employes and loan out money to them, they are in effect banking institutions and under the law are classified as such. Thus far, 27 states have passed legislation governing the formation and operation of such employe associations. The hold which the credit union idea has taken in industry and among employes in other branches of activity seems further to corroborate the soundness of the position recently adopted by some of the large banks in the United States, that financial accommodation to small borrowers not able to supply tangible collateral is not only an urgent need, but a wholly feasible and legitimate banking service. Employers generally are well satisfied with what the credit unions are doing to release employes from questionable credit houses and fewer garnishments from installment houses have been noted as a result. While the chief purpose and greatest value of the credit unions is their activity in providing loans to members, they also are potent instruments of furthering thrift, in that membership requires the acquisition of shares in the credit union, which in many instances may be purchased in installments and upon which dividends are paid out of the proceeds of the loan business. Most credit unions also provide that members may deposit additional sums, which offers additional opportunity for saving; many of the unions operate Christmas and vacation clubs.

Columbia Pictures Abroad.

Negotiations with certain British interests for the formation of Columbia Talking Pictures Corporation of Great Britain, Ltd., which will be a subsidiary of the Columbia Pictures Corporation, are expected to be brought to a close shortly by Joe Brandt, president of Columbia Pictures Corporation. The British company, which will be financed by London bankers, will be controlled by Columbia Pictures Corporation through the ownership of 4,000,000 ordinary shares out of the total to be authorized and issued of 6,000,000 ordinary shares. The British company will also have 2,000,000 shares of 7 per cent participating cumulative preference stock of par value 5 shillings each, with a par value on the ordinary shares of 1 shilling each. It is anticipated, after the flotation of these securities in London, that they will be listed on the London Stock Exchange.

LOCAL STOCKS

(Quotations at the Close.)

Banks—	Par.	Bid.	Ask.
Allegheny Trust	100	335	...
Bank of Pgh., N. A.	50	...	183
Colonial Trust	100	302	...
Diamond National	100	...	625
Dollar Savings & Trust	100	425	450
Exchange National	50	88	89
First National at Pgh.	100	400	...
Keystone National	100	330	...
Monongahela National	100	375	410
Peoples Savings & Trust	20	165	...
Pittsburg Trust	100	287	...
Third National	100	170	175
Union National	100	...	525
Western Svgs. & Deposit	50	130	...
Miscellaneous—			
Allegheny Steel	..	...	60
Aluminum Goods Mfg.	..	29½	30
Arkansas Natural Gas	..	8⅞	9
Arkansas Nat. Gas pfd.	10	8⅛	8¼
Armstrong Cork	..	67⅝	69
Blaw-Knox	..	...	40
Carnegie Metals	10	...	16⅞
Central Ohio Steel	..	22	23½
Conley Tank Car pfd.	100	102	...
Consolidated Ice	50	4⅜	...
Crandall, McKen. & H.	..	25	...
Devonian Oil	10	...	10
Dixie Gas & Utilities	..	...	17⅝
Donahoe's Inc. "A"	..	...	16⅛
Duff-Norton Mfg.	..	40	42½
Hachmeister-Lind pfd.	..	37	39
Koppers Gas & Coke pfd	100	100	101¼
Liberty Dairy Products	..	...	34
Lone Star Gas	25	79	79½
National Fireproofing	50	20	...
Nat. Fireproofing pfd.	50	35¼	36
Phoenix Oil pfd.	1	...	.50
Pittsburgh Brewing	50	3	...
Pittsburgh Brewing pfd.	50	7	8
*Pittsburgh Plate Glass	25	65¼	...
Pgh. Steel Foundry	..	34	36
Reymer & Bros. Inc.	..	...	23
Salt Creek Consol. Oil	10	3	4
San Toy Mining	1	.05	.06
Standard Steel Spring	..	74	...
Suburban Electric	..	23	24
Union Storage	25	42	...
United Eng. & Fdry.	..	41	...
United States Glass	25	12	13
Vanadium Alloys Steel	..	76	80
Wiser Oil	25	14	...
Witherow Steel	..	47	...

*Ex-dividend.

Sales on the Exchange.

	Shares.		Price.
Allegheny Steel	55	at	60
Arkansas Natural Gas	1100	at	9
Do.	10	at	9⅛
Arkansas Natural Gas pfd.	57	at	8⅛
Do.	10	at	8⅛
Armstrong Cork	112	at	68
Do.	80	at	69
Do.	20	at	68⅛
Blaw-Knox	80	at	39⅞
Carnegie Metals	100	at	16⅛
Consolidated Ice	100	at	4⅜
Crandall, McKenzie & H'son	50	at	25
D. L. Clark Co.	30	at	16⅛
Do.	100	at	16⅛
Duquesne National Bank	15	at	375
Follansbee Bros. pfd.	50	at	95
Hachmeister-Lind	75	at	18⅛
Harbison-Walker Refractor.	20	at	59⅝
Do.	30	at	59½
Lone Star Gas	245	at	79⅛
National Fireproofing pfd.	325	at	34
Do.	375	at	35
Peoples Savings & Trust	25	at	165
Standard Steel Propeller	10	at	25
Vanadium Alloy Steel	100	at	80
Do.	15	at	81
Do.	50	at	80¼
Do.	35	at	80
Witherow Steel	200	at	48

UNLISTED STOCKS.

	Par.	Bid.	Ask.
Davison Coke & I. pfd.	..	...	100
Fidelity Title & T. w. i.	..	190	...
Lone Star Gas w. i.	..	...	32⅛
Mayflower Drug	..	...	10⅛
National-Erie "A"	..	26½	26⅞
National-Erie 6½s	..	100	...
Penna. Industries Inc.	..	...	25⅛
Penna. Industries units	..	100	104
Pittsburgh Screw & Bolt	..	26⅛	26¾
Ruud Manufacturing	..	41	44

	Shares.		Price.
Do.	20	at	191
Lone Star Gas w. i.	50	at	32⅛
National-Erie "A"	150	at	26⅛
Do.	100	at	26⅛
Pittsburgh Screw & Bolt	210	at	26⅛
Do.	200	at	26
Do.	20	at	26⅛
Do.	400	at	26⅛
Do.	100	at	26⅛
Do.	175	at	26⅛
Western Public Service	25	at	29⅛
Do.	770	at	29
Do.	120	at	29⅛
Do.	100	at	29⅛

FOREIGN TRADE SHOWS GAIN

WASHINGTON, June 10.—(AP.)—An increase in both exports and imports of the United States in April as compared with the same month a year ago was announced today by the Department of Comerce. Exports totaled $425,871,850 compared with $363,928,118 for April 1928, while imports were $410,677,181 against $345,314,265.

For the first four months of this year exports aggregated $1,845,560,162 compared with $1,566,770,308 for the same period last year and imports were $1,532,832,282 against $1,414,702,602.

Wilbur Urges Cut At Oil Conference

COLORADO SPRINGS, Col., June 10.—The oil conservation meeting here was opened with an address by Secretary of the Interior Wilbur in which he emphasized the need of conservation measures and the uniformity of such laws in the major producing states through identical legislation with the establishment of a commission for enforcement. The commission, he said, could be created by a compact of states ratified by congrss.

Youngstown Sheet To Hire 2,500 More

HAMMOND, Ind., June 10.—(AP.)—A new operating schedule, effective tomorrow, will increase the payroll of the Youngstown Sheet and Tube plant 30 per cent, it was announced today. The new schedule effects 2,500 employes.

Mill officials said there will be a corresponding increase in sheet mill production and orders.

Canada Sets Auto Production Record

WASHINGTON, June 10.—Although Canadian automotive output reached a new high level in April with production of 41,901 units, the month's exports declined to 6,586 units valued at $2,823,712, less than half the number shipped in March, 1927, and 57 per cent lower in value, according to the Department of Commerce.

DIVIDEND NEWS

Industrial Acceptance Corporation.

The Industrial Acceptance Corporation declared an extra dividend of 50 cents on the second preferred stock; regular quarterly dividend of 50 cents on the common; $1.75 on the first preferred and $2 on the second preferred, all payable July 1 to record of June 21.

* * *

Park & Tilford.

Park & Tilford declared regular annual dividends of $3 in cash and 4 per cent in stock, payable in quarterly installments.

* * *

Dunhill International.

Dunhill International declared regular cash dividend of $1 a share and a stock dividend of 2 per cent on common stock for the last two quarters of the fiscal year. The stock dividend for the July and October quarters was declared previously.

* * *

Dollar Bank Pays Extra.

The Dollar Savings Bank of Pittsburgh has declared an extra dividend of one-half of 1 per cent in addition to the regular semi-annual dividend of 2 per cent, payable June 1.

* * *

DIVIDENDS UNCHANGED.

	Payable	Record
Keith-Albee-Or pf 1¾% q..July	1	—June 19
Orpheum Circuit pf 2% q..July	1	—June 19
Albt Pick & Co pf $1.75 q..July	1	—June 15
Gulf Oil Corp 37½c q..July	1	—June 20
Davison C & I pf $1.50 q..July	1	—June 18
Interstate D Stores 50c q..July	1	—June 20
McCord Raditor A 75c q..July	1	—June 20
Fanny Farmer C S 25c q..July	1	—June 15
Do pfd 60c q..........July	1	—June 15
Magma Copper $1.25 q...July	15	—June 28
Sonatron Tube 37½c q...July	1	—June 20
Perfect Circle Co 50c q...July	1	—June 20

EVENING SUN-TELEGRAPH MARKETS

New York Curb Market — *Stocks Irregular*

Forbes

Capitalists Are Curtailing Borrowing—Activity Brisk

—By B. C. FORBES—

THE head of several large and growing enterprises made this significant, not to say ominous, statement to me this week: "I have decided to go slowly in making capital expenditures which would necessitate our raising more capital. Money would cost too much at present. When the government has to pay 5½ per cent for its tax free obligations, how can business hope to obtain capital on attractive terms? We will wait and see what happens. We are hopeful that things will calm down in Wall street and that money will be released from speculative purposes, so that we can borrow at a normal charge."

If this attitude becomes at all common in the highest capitalistic circles our national prosperity can hardly fail to slacken.

MANY companies and corporations are getting around the dear money market by issuing "rights" to their own stockholders to subscribe for additional stock at prices well under current market quotations. Indeed, such borrowing is literally running into the billions.

But whereas such "rights" used to cause rejoicing and be hailed as "melons," many stockholders now complain that they haven't the spare money to subscribe for more stock and that when they sell their "rights" they notice that the stock usually drops the full worth of the "rights" and in some cases more. They are beginning, therefore, to view "rights" as lemons rather than as melons.

Unless money rates become easier, there will be real danger that large scale new capital expenditures will be cut down. As a matter of fact another very wealthy capitalist told me this week that, whereas he and his various companies normally were borrowers, they were content to put out millions on call in New York because they felt impelled to follow a very cautious course under existing monetary and stock market conditions.

The stock market last week however resumed its advance rather briskly. The average gain for the week was nearly 10 points.

The contributory influence included a vigorous recovery in wheat, settlement of the vexatious reparations problem, gold imports of $4,000,000, a nominal reduction in brokers' loans, one failure of call money to rise above seven per cent, a somewhat easier tone in time money and the absence of an increase in the federal reserve re-discount rate.

Then, too, figures were issued showing that all steel production records were exceeded last month, that the automobile industry continues to flourish and that the railroads are notably increasing their net profits.

Dividend news was unusually cheerful. General Electric was the principal company that raised its rate. Records compiled exclusively for this column show that last month no fewer than 166 improved dividend announcements were made, in contrast with only 78 a year ago. Those announcements included 64 initial dividends, 53 extra, 24 stock, 11 increased, 9 resumed and 5 back dividend payments. Dividend news this month is even more encouraging.

RETAIL trade continues spotty, governed mainly by weather. At certain points fewer building permits are being issued, bank clearings are also down at numbers of cities and the general price level gave way last month, due to lower farm prices.

Yet it is noteworthy that our railroads continue to carry more freight than one year ago or two years ago. This is perhaps the most dependable yardstick of all for gauging the nation's business conditions at present.

THE steps now actively under way to bring about conservation of oil production by means of action by the states chiefly involved are likely to bear some fruit. The oil industry possesses some of the best brains of America, and while it is true that there are many so-called "independents" not eager to co-operate it is not at all improbable that effective restrictive action will be instituted this summer, especially since every thoughtful person realizes the desirability of such action.

THE speculative fever throughout the country has distinctly abated. Six-million-share days have vanished. Some of the most powerful bull operators have lost their daring—and doubtless a large part of their paper profits. Public selling pressure is not severe. The writer, however, still regards caution as prudent.

(Copyright, 1929, by B. C. Forbes.)

Marketable Property

In a real estate deal, with Potter Title Insurance included in the transaction, all parties interested are assured they are dealing in a marketable property. A Potter Title Policy guarantees that the title to the property you are purchasing is a fee and good and marketable. This is only one of the many advantages of Potter Title Insurance. It is a safeguard and protection. It facilitates obtaining loans on real estate security and is valuable to both seller and buyer.

The cost of Potter Title Insurance is moderate. One premium covers the examination and settlement and affords permanent protection without payment of further premiums.

Potter Title and Mortgage Guarantee Company

Fourth and Grant — Pittsburgh, Pa

NEW YORK CURB MARKET

NEW YORK, June 10.—(AP.)—Prices followed a fairly steady course in today's quiet trading on the Curb Market. Public utilities again held the spotlight and advanced irregularly in the morning before selling was encountered. The volume of sales was running considerably under last week's average in the face of prospects of easy money conditions until midmonth.

Southeastern Power and Light was the outstanding strong feature of the utilities, but Commonwealth and Southern, which is to control Southeastern Power, slipped lower. It was reported in Wall Street that United Corporation, form[ed] by the Morgan-Bonbright-Drexel interests which are behind Commonwealth Southern, was to buy a block of Commonwealth and Southern stock.

The new and "A" stocks of American Superpower, one of the these holding companies, sold off, electric Bond and Share fluctuated over a two point price range. Electric Investotrs was practically neglected after several days of sharp advance. Italian Superpower, which is controlled by the Bonbright interests with an Italian group, was active and strong. This company was formed last year to acquire a substantial minority interest in practically all of the principal Italian power companies.

Formation of a several hundred million dollar tobacco combine and improved chain store earnings failed to stimulate buying in those two groups. McLellan Stores, which reported a 44 per cent increase in sales for the first five months of the year, sagged to a new low. Union Tobacco, which is one of the companies being taken in the tobacco merger along with United Cigar Stores, moved up a fraction on a small turnover.

Oils and airplane stocks were relatively firm. Oil state governors are meeting today at a conservation conference called by President Hoover. American Petroleum Institute officials, whose recent plan for restricted production was frowned upon by the government, are taking part in the sessions.

Following is the list of transactions on the New York Curb Exchange, giving all stocks and bonds traded (00 omitted in sales column of stock list; 000 omitted in sales column of bond list):

STOCKS.

Sales.		High.	Low.	2:45.
44	Acoustic Prod..	3⅞	3½	3¾
8	Aero Sup B new	17½	17¼	17½
2	Aero Under	38	38	38
14	Ainsworth Mfg.	52⅞	52	52⅞
12	Alex Indus	18	17½	17½
4	Allen Oil	¼	¼	¼
38	Allied P&L	70⅞	68¼	70
5	Do 1st pfd ...	77½	76⅛	76¼
5	Alld Pk stp pf w	3	2½	2½
24	Aluminum Am..	294	288	290
1	Do pfd	107⅛	107⅛	107⅛
3	Aluminum Inds	40	40	40
4	Am Beverage ..	15	15	15
11	Am B Bov B ...	21	21	21
1	Am Brit	15⅛	15⅛	15⅛
48	A Cities P&L A	64	61½	62
125	Do B	45⅞	44	45
1	Am C Pow A...	22¾	22¾	22¾
18	Do B	26⅝	26	26⅝
80	Do war	6⅛	6	6
20	Am Cont Oilfds	⅞	⅞	⅞
28	Am Cyan B.....	48½	47	48
15	Do rts	9	8⅝	8⅝
8	Am&Fgn Pw w	83	81⅜	82½
18	Am Gas & El..	169	161	169
2	Apex Elec	38	38	38
*25	Am Light & Tr.	238½	238½	238½
1	Am Maracaibo..	4	4	4
640	Am Superpower.	41	38⅜	40
11	Do A	200	195	195
4	Do B	200	190	200
4	Do 1st pref....	98⅝	98⅛	98⅛
560	Do rights.....	1⅛	1	1⅛
1	Amsterdm Trad.	32½	32½	32½
1	Anchor Post F..	30½	30½	30½
5	Anglo Am Oil...	15	15	15
1	Do non-vot...	13⅝	13⅝	13⅝
5	Do vtc.....	15	15	15
5	Anglo Chil C N.	40⅞	40½	40½
8	Arcturus R Tube	45	44	44½
1	Argo Oil.....	2¼	2¼	2¼
4	Arizona Globe...	☆	☆	☆
4	Ariz Power.....	49½	48	48
12	Ark Nat Gas....	9½	8⅞	8⅞
14	Do A.....	9¼	9⅛	9⅛
2	Do pref.....	8¾	8⅝	8⅝
2	Art Metal.....	33½	32	32
2	Asso Dye & Pr.	18	18	18
34	Asso El Ind Ltd	12¾	12¼	12⅛
48	Asso Gas & El..	55⅞	54½	54½
32	Do deb rts....	7⅞	7¼	7½
1	Assoc Rayon pf.	73¾	73¾	73¾
13	Atlantic Coast..	62¾	62	62¾
10	Atl Fruit & Sug	⅞	⅞	⅞
2	Atlantic Lobos..	1⅜	1¼	1⅜
2	AutomVbtM cvt	19¾	19⅝	19⅝
8	Aviat Corp Am.	61	59½	59½
48	Aviation Corp...	18¼	17⅝	18
2	Aviation Credit.	17	17	17
25	Aviat Sec.....	49¾	47¾	47¾
6	Axton&Fish Tob	34	33½	34
2	Baumann	32	32	32
1	Bahia Corp pfd.	8¼	8¼	8¼
1	Benson Hedges..	13⅝	13⅝	13⅝
1	Bliss Co	41½	41½	41½
1	Bow Blit Hl 2 pf	19½	19½	19½
4	Brazil Tr & Lt.	54¾	54½	54¾
1	Briggs & Stratt	32¾	32¾	32¾
1	Bright Star B..	8½	8½	8½
2	Brill A	19¼	19¼	19¼
1	Brillo Mfg	19	19	19
14	Bristol Myers ..	107½	107	107
10	Brit So Africa..	10¼	10¼	10¼
1	Bklyn City R R	7⅞	7⅞	7⅞
3	Budd Wheel	83½	83½	83½
16	Buff Niag & EP	87⅞	86⅝	87⅝
124	Do A	85⅝	84	84⅛
1	Do pfd	25½	25½	25½
1	Burroughs	64	64	64
23	Burma Corp Ld	4⅜	4⅜	4⅜
3	Butler Bros	26	25⅝	25⅝
3	Cable Rad	14¼	14⅛	14⅛
14	CAM Co vtc....	4⅞	4½	4⅝
8	Can Marc Wire	8	7⅞	8
3	Capital A	38⅛	38	38
1	Do pfd	37	37	37
8	Carnation Milk.	41¼	38¾	41¼
1	Carnegie Metals	16⅞	16⅞	16⅞
2	Caterpil Trac n	79	77½	77½
1	Celan ptc 1st pf	100	100	100
4	Do pfd new ...	96	96	96
21	Cent Pub Svc A	45	45	45
18	Cen St Elec nw	110	108	108
6	Do cvt pfd....	186	183½	183½
1	Do pf ex-war.	82	82	82
2	Centrifugal Pip.	8⅛	8	8⅛
1	Chain St Stk..	30¼	30¼	30¼
18	Check Cab new	70	68⅝	69⅝
1	Chesebro Mfg..	164¾	164¾	164¾
82	Cities Svc new.	28¾	28½	28½
7	Do pfd.....	97¾	97¾	97¾
1	Do 6% pfd....	93¾	93⅜	93¾
2	Club Alum Ut.	9¾	9	9
1	Colon Oil.....	8½	8½	8½
24	Col G & El....	4⅝	4½	4½
24	Col Elec & Pow	72⅞	71⅞	71⅞
*120	Comw Edison...	250	249½	249¾
2	Do pfd.....	100¼	100¼	100¼
1125	Com & S Corp.	26½	25¼	26
1015	Do war.....	10½	9½	9¾
4	Comstk Tun nw	1⅞	1⅛	1⅛
1	Con L & Z.....	14½	14¼	14¼
42	Cons A'craft...	37½	36⅝	36⅝
28	Cons Cop Min.	11¾	11	11½
1	Cons D Prd nw	36	36	36
2	Cons Film Ind.	22⅜	22	22⅜
5	Cons G & El Bal	98½	98¼	98½
21	Cons Instrumen	27½	26⅞	26⅝
1	Cons Laun Corp	16¼	16¼	16¼
1	Contin Diamond	37	37	37
45	Contin Oil vtc..	21	20¾	20⅞
1	Cortez Silver...	⅛	⅛	⅛
1	†Cooper Bess pf	49¾	49¾	49¾
2	Cosden Oil	63½	63½	63½
13	Courtlauds Ltd.	19¾	19¾	19¾
22	Creole Synd	9¼	9	9
5	Cresson Gold ..	¾	¾	¾
*25	Crk & Wheeler.	273	273	273
1	†Crowley Bilner.	47⅜	47⅜	47⅜
1	Crown Central..	1½	1½	1½
*50	Cumberland P L	69	69	69
62	Curtiss Air ctf.	11½	10¾	10⅝
24	Curtiss Flying..	23⅝	22⅞	23
4	Curtiss R A pf..	31½	30	31⅜
1	Darby Ptr	15⅝	15⅝	15⅝
2	Dayton Air	18	18	18
58	DeForest Radio.	15⅝	15	15
5	DeHaveland ..	10⅜	9	10⅜
5	Do old	10	9⅞	10
11	Derby Oil	8¼	8¼	8¼
8	Dietz Co ctf ...	1⅞	1⅝	1⅞
3	Douglas Air ...	38½	38½	38½
1	Dubilier Cond ..	4½	4½	4½
*125	Duke Power	185¼	185	185
1	Durant Motor .	10⅞	10⅞	10⅞
5	Duz Inc A	2¾	2½	2¾
12	East St Pow B..	64	63	63½
15	Eisler Elec	23¼	22⅜	22⅜
328	Elec B & S	106	103⅜	104
25	Elec Invest ...	168	162⅜	166
12	Elec P&L opt w	43⅞	43	43
4	Do 2d pref ...	100⅜	100¼	100¼
42	Empire Pow ...	57	55¼	57
31	Ev Wallo Lead.	19⅜	18⅝	19
5	Fageol Mot	4⅛	4⅛	4⅛
2	Fairchild Aviat.	22⅝	22⅜	22⅝
4	Do rts	½	½	½
*10	Fajardo Sugar..	90	90	90
42	Falcon Ld Min.	☆	¼	☆
4	Fandango Ltd..	3¼	3	3
1	Fansteel Prod..	12⅜	12⅜	12⅜
12	Fed Wat A.....	50½	50	50
4	Ferro Enamel .	58	57⅞	57⅞
54	Fiat Corp	27½	27¼	27¼
1	Fire Fund Ins..	107	107	107
2	Fire Tire & Rub	272	270¼	272
32	Fokker Aircraft	52⅞	56⅛	56⅛
1	Foltis Fischer..	28	28	28
2	Ford Mot Can A	47¾	47¾	47¾
*25	Do rts	53	53	53
45	Ford Mot Ltd...	16⅜	16	16
1	Foremost D Pr.	13	13	13
12	Fox Theater A..	24	23⅝	23⅝
2	Franklin Mf Co	37	36⅞	37
1	Freed-Eisemann	2¾	2¾	2¾
1	French Line ...	51⅞	51⅞	51⅞
4	Freshman Chas	7⅞	7⅝	7⅝
1	Financial Invest	27¾	27¾	27¾
4	Gl Underwriters	25⅛	24⅞	24⅞
4	Garlock Pack..	23⅜	23	23⅜
1	Gen Alloys	15	15	15
35	Gen Bak new..	7⅜	7¼	7¼
15	Do pf	70	69½	69½
24	Gen El Eng rcts	12¾	12⅝	12⅝
15	Gen Pub Ser...	46⅜	45	45
25	Gen Real&Util.	20	19½	19⅜
4	Do pf	90	90	90
5	Gold Cen Min..	4½	4½	4½
15	Golden Coin....	1	1	1
5	Goldfield Cons..	½	½	½
18	GoldSachs Trad	102¼	100⅞	100⅞
24	Gold Seal Elec.	18⅝	17½	18⅛
5	Gorham Mfg A.	34⅛	33	34⅛
1	Do pf	50	50	50
42	Goth Knitbac..	9⅞	7⅜	8⅜
3	Gr Rap Varnish	20¾	19	19
80	Grt A&P N.....	400	400	400
2	G E Germ.....	47½	47½	47½
9	Grigsby Grun...	136	132½	136
1	Grd Gripper ...	36	36	36
1	Guardian Fire..	58⅛	58⅛	58⅛
16	Gulf Oil Pa....	179½	176	177⅝
8	Haygart Corp.,	61	61	61
1	Hazeltine Corp.	59½	59½	59½
*10	Herc Pwdr pfd.	117¼	117¼	117¼
19	H Walker new..	20⅜	20	20¼
4	Hires Co.....	23⅜	23⅜	23⅜
1	Houston G Gas.	14⅝	14⅝	14⅝
14	Hud Bay M&S..	17	16⅝	16⅝
18	Humble O & R..	119⅜	118¼	118¼
25	Hygrade Food..	41½	39⅞	41
74	Imp Oil Can nw	27¾	27½	27½
10	Ind Finance ctf.	29⅞	28¾	29⅞
28	Intercon Petrol.	1⅜	1⅜	1⅜
9	Intl Petroleum.	49¼	48¾	48¾
1	Do new.....	24	24	24
1	Int Prod.....	10⅝	10⅝	10⅝
4	Int Projectr new	23⅝	23⅝	23⅝
4	Int Shoe.....	72½	71½	72½
24	Int Utilities B..	16⅞	16½	16½
1	Invest Equity...	50	50	50
4	Iron Cap Cop...	4½	4¼	4¼
4	Irving Air Chut	30⅝	30½	30½
2	Isotta Fras.....	10⅝	10⅝	10⅝
55	Ital Superpower	21	19	20¾
2	Do deb rts.....	10⅛	10⅛	10⅛
4	Johnson Motor..	46⅛	46	46
1	Keystone A'craf	36¼	36⅛	36⅛
1	Kirkland Gold..	1¼	1¼	1¼
1	Kleinert Co.....	40½	40½	40½
9	Kolster Brand..	5	4¾	4¾
1	Lackaw Sec nw	38¾	38¾	38¾
4	Lazarus Co.....	35	35	35
4	Lefcourt R new	24¾	24¼	24¼
1	Lehi C & Nav..	150⅞	150⅞	150⅞
18	Leonard Oil....	3⅞	3¼	3⅞
24	Lerner Stores..	59⅛	56⅜	59⅛
9	Lib Ow S Gls..	150	148	148½
4	Lib McN & Lib	12¾	12¾	12¾
9	Lily Cup.....	21⅝	21¼	21¼
6	Lion Oil.....	35¼	34½	35¼
3	L Isl Lt new...	60¼	59	59
*10	Do pfd.....	109¼	109¼	109¼
2	Louis L & E...	10	10	10
9	Magdalen Syn..	½	½	½
1	Manning Bow A	19	19	19
7	Mengel Stores..	34⅞	34¼	34⅞
129	Marconi I Mar.	22½	21⅜	21⅜
94	Mar Wire Eng.	18¼	18⅛	18⅛
2	Midl Royal pfd	28¾	28¾	28¾
2	Margay Oil	21¼	21¼	21¼
1	Mason Val Min	1½	1½	1½
1	Mavis Bottling..	7⅞	7⅞	7⅞
4	Mayflower Assoc	66¾	66¾	66¾
4	McLellan Stor A	43	42	43
4	Memph Nat Gas	17¼	16⅝	16⅝
4	Merchants Mfg.	21½	21	21
5	Merrit Ch & Sct	30	30	30
9	Mesabi Iron	1½	1⅜	1½
9	Metal Min	20	19¾	19¾
2	Mid West Utli..	171⅜	171½	171½
*50	Mid West Util.	119½	119½	119½
1	Mining Co Can.	4⅜	4⅜	4⅜
2	Minn Moline ...	38½	38⅛	38⅛
1	Do com pfd...	101¾	101¾	101¾
4	Minn Honey Rg	85	84¼	85
38	Miss Kann P L.	30⅞	30	30
24	Mohawk & H P	79⅜	78	78½
14	Do war	35½	35½	35½
*5	Do 2d pfd.....	105⅝	105⅝	105⅝
1	Moody's Inv pfd	46	46	46
8	Mot Met Gauge	28⅝	28⅛	28⅝
1	Mount Gulf Oil.	⅞	⅞	⅞
19	Mount Prod	17⅛	16⅞	17
4	Munic Serv	22¼	22	22
14	Nat Aviation ..	66⅜	66	66
1	Nat Container ..	25	25	25
4	Nat Family Strs	35⅝	35½	35⅝
9	Nat Food Pr A.	10	10	10
1	Nat Fuel & Gas	27⅝	27⅝	27⅝
1	Nat Leather.....	2⅞	2⅞	2⅞
2	Nat Pub Serv A	24	24	24
9	Nat Rub Mach..	38¼	38	38
2	National Screen	26¾	26½	26¾
4	Nat Sug Ref nw	43⅜	43⅜	43⅜
3	Nat Thea Sup...	18	17⅝	17⅞
1	Nat Toll Bridge	16½	16½	16½
3	Nat Trans.....	22¾	22⅝	22⅝
2	N J Zinc new...	78⅝	78⅝	78⅝
6	Newmont Min..	199¼	196¼	196⅞
3	N Y Investors...	39⅝	39⅛	39⅛
1	N Y Petroleum.	18	18	18
1	N Y Transit....	13	13	13
1	Niagara Shares.	39⅝	39⅝	39⅝
5	Noranda Mines	53	52¼	53¼
58	North Am Avia	18¼	17¾	17⅞
2	No m Util Sec..	20	20	20
3	North West Eng	32	31	32
2	No Stat Pow A	175	175	175
151	Northeast Pow.	64⅞	62¾	64⅛
29	Ohio Cop	2¼	2	2
2	Ohio Oil	75	75	75
1	Outboard A	18⅝	18⅝	18⅝
106	Packard Mot n	27¼	26¼	26¼
2	Pandem Oil ...	2⅛	2⅛	2⅛
1	Paramount Cab	25⅞	25⅞	25⅞
*130	Penney A pf....	99	98	98
*20	Do rts	212	212	212
86	Penn Ohio Edis	90¼	75	90
13	Do war	62	51½	60
22	Do B war....	34	25⅛	34
329	Pennroad Corp.	17⅞	16½	16½
3	Peoples P&L A.	47	47	47
1	Portland El Pow	37	37	37
4	Perfect Circle...	60	59	59
14	Perryman El....	20⅞	20⅛	20⅞
15	Petroleum Co...	27⅞	27¾	27¾
1	Philip Morris...	1⅞	1⅞	1⅞
1	Pick Barth pf...	15⅜	15⅜	15⅜
4	Pilot Rad Tube.	18½	18¼	18¼
5	Pitney Bow nw.	22	20⅝	20⅝
72	Pgh Scr & Bolt	26½	26⅛	26⅛
1	Premier Gold...	1½	1½	1½
*50	Procter & Gamb	365½	365½	365½
14	Prudential Inv..	24⅜	24	24
2	Ray Bestos.....	93½	90	90½
4	Reliance Bronze	23⅛	22	23⅛
1	Rich Rad cv pf.	28	28	28
10	Roan Ant Cop..	50¼	47¾	48⅝
12	Roch Cent Pow.	39¾	39⅛	39½
*50	Roch Gas&El pf	93	93	93
2	Roosevelt Field.	12¼	12	12
1	Ross Stores.....	9¾	9¾	9¾
46	St Anthony Gold	☆	⅛	☆
6	St Regis Paper.	167⅞	165	167½
*30	Do pref.....	103½	103½	103½
9	Salt Creek Prod.	19⅛	18⅝	19
2	Schlettler & Zan	20	20	20
1	Do pref.....	41	41	41
2	Schulte Ri Este	20	20	20
5	Selected Indust.	20¼	20	20
1	Do 1st paid...	92½	92¼	92½
99	Sentry Saf Contl	20	18	18½
7	Servel Inc vtc...	17⅞	17¼	17¼
2	Shattuck Denn.	16⅞	16⅞	16⅞
10	Sikorsky Aviatn	49¾	48	49⅛
1	Silica Gel vtc...	38	38	38
2	Singer Mfg Ltd.	6½	6¼	6½
*10	Smith A O.....	192½	192½	192½
1	Solar Ref.....	40¾	40¾	40¾
1	South Asbestos.	32¾	32⅝	32⅝
226	S'east P & Lt.	115⅝	103¼	115
58	Do war.....	63	52	62
2	South Groc A..	35½	35	35½
2	S'wes B Tel pfd	117½	117½	117½
1	Stahl Meyer....	39½	39¼	39¼
12	Stand Motors..	45⅝	45¼	45¼
35	Stand Oil Ind..	57	56¼	57
21	Stand Oil Kan.	22	21¼	22
2	Stand Oil Ky..	38⅜	38	38⅜
6	Stand P & Lt..	62½	61½	62½
8	Starrett Corp...	29	29	29
12	Stein Cosmetics	20⅞	20⅝	20⅞
1	Sterchi Bros....	28½	28¼	28½
2	Sterl ec ctfs...	33⅜	33¼	33⅜
9	Do A.....	20¾	19⅞	19⅞
10	Do pfd.....	14⅜	13¾	14
3	Stromberg Carl.	31	30⅝	30⅝
2	Stroock & Co ..	40	40	40
1	Stutz M C Am.	15⅞	15⅞	15⅞
2	Swift & Co	128	127½	127½
2	Swift Int	30⅞	30⅞	30⅞
2	Syracuse WMB.	22¾	22½	22⅜
2	Tennessee Prod	25	25	25
1	Texon O & L ...	17½	17½	17½
4	Thermoid Co ..	29	29	29
2	Do pref	95½	95½	95½
1	Thompson P A.	58	58	58
1	Tmpson Star pf	51¾	51¾	51¾
1	Tishman Realty	61⅞	61⅞	61⅞
1	Toddy Corp B ..	12	12	12
8	Transamer Corp	136	135½	136
6	Transcon A T...	29	28½	28½
6	Transcon Oil pf	127	124¾	127
1	Trans L D P ..	11½	11½	11½
45	Tri-Cont Cp pf.	35½	34½	34½
5	Do pref	103⅝	104	104⅜
7	Triplex S G	21¾	21¼	21¼
4	Trunz Pork St..	48⅜	47½	47½
3	Tung Sol Lamp.	31	30	30
6	Do A	38¾	38	38
1	Union Am Inv..	54	54	54
53	Union Tob	11½	9⅞	9⅞
3	Unit Car vtc ..	62½	62⅛	62½
323	Unit Corp rts...	4☆	4	4⅛
1	Un Chem ptc pf	39⅞	39⅞	39⅞
12	Un Dry Dock...	16⅞	16¼	16⅞
11	Un Eas Min...:	☆	☆	☆
15	Un El Serv rts	2	1⅞	1⅞
5	Util Equities...	26	26	26
25	Un Gas Co.....	23½	23	23
68	Un Gas Co rts.	½	⅝	⅝
36	Unit Gas Imp...	209½	207	207½
331	Unit Gas Imp n	41⅜	40⅜	41
2	Do pref	91¾	91⅜	91⅜
155	Do rts	2¼	2⅛	2⅛
25	Util & Indust...	24⅞	24⅜	24⅞
46	Un Lt&Pow A..	37⅜	36⅝	36⅝
2	Un Pub Service	18⅜	18¼	18⅜
2	U S Asbestos...	46	46	46
2	U S Foil B.....	62	61	61
3	U S Freight new	85⅞	85	85⅞
16	U S Gypsum....	70	69	70
1	U S Gypsum pf.	126	126	126
1	U S Lines.....	17½	17½	17½
1	U S Radiator...	48⅝	48⅝	48⅝
2	US Rub reclaim	24¼	24	24
18	Un Verde Ext..	18	18	18
10	Unity Gold Min	1½	1⅜	1⅜
1	Univ Aviation..	18⅜	18⅜	18⅜
3	Utilities Power.	25	24	24⅞
2	Util P&Lt B ctf	50¼	50⅛	50⅛
1	Vacuum Oil....	116

EVENING SUN-TELEGRAPH MARKETS

News and Views | New York Bond Market

ARKANSAS GAS DEVELOPING

By GEORGE H. SNYDER.

THE Arkansas Natural Gas Corporation has made rapid progress in building a well developed system out of the properties acquired a year ago under the consolidation of the original company with three other properties.

Improvements to be made this year will cost $10,000,000. This is in addition to an increase of $8,904,252 made in the property account during 1928 after giving effect to the consolidation of the principal units.

The company's chief distributing points are spread along its main gas line running from Shreveport, La., north to Little Rock, Ark. The most important improvement undertaken immediately after the consolidation was the extension of the line from Little Rock, northwest to Clarksville, a distance of about 100 miles, at a cost of $5,000,000. This gave the company access to new producing fields at the end of the extension and opened additional distributing territory.

PIPE lines extending from the main system in Arkansas to the Monroe-Richland gas fields in Louisiana have been purchased. This field will also be tied in by a new 20-inch line 100 miles long, to run direct to Shreveport. Construction has been started and the line will be completed in October.

The connection will make a complete circuit of a large part of the pipe line system so that all of the cities being served can be supplied with gas from any of the fields in the company's territory.

THE Dixie Gulf Gas Company, a subsidiary of the United Gas Company, has closed a contract under which the Arkansas Natural Gas Company will transport from 35,000,000 to 75,000,000 cubic feet of natural gas daily from the United Gas Company wells in the Monroe-Richland district to Waskom, Tex. From a compressor station at this point the gas will be distributed to Eastern and Southern Texas by the Dixie Gulf Gas system.

A comparison of the income account for 1928 with that of the individual units for the 12 months ended November 30, 1927, shows that remarkable economies in operation have resulted. Gross for 1928 was $8,591,708 compared with $8,658,465 in the previous statement but operating expenses and all taxes dropped to $4,448,533 from $5,423,902. This saving of $975,369 was offset, however, by increased bond interest so that net profit after all charges except depreciation and depletion showed little variation.

IN 1928 profit was $3,084,354 compared with $3,014,753 in the previous statement. This exceeded the annual dividend requirements of $1,314,906 on the per cent preferred stock by a good margin, but it is impossible to compute the earnings a share since no reserves have been set up. Future earnings should show the benefits of improvements now being made.

At the time of the consolidation $13,000,000 of 6 per cent bonds were issued and, in addition to this, the company owes $2,934,772 in two-year notes due in 1930.

THE improvement program is being financed through the sale of Class A stock to the common stockholders. The Class A stock is identical with the common except that it does not have voting rights. Stock holders of record April 16 were offered rights to buy one new share of common stock by May 16 at $4 a share for each four shares of common stock held.

At present 4,084,225 shares of common are outstanding. The recent offering left 1,021,056 shares of Class A stock outstanding. To complete the expansion program, an additional offering of Class A stock will be made later in the year. For this purpose 1,500,000 shares have been reserved.

Imperial Oil Sells Reno Company Wells

OIL CITY, Pa., June 10.—(A.P.)—The Derrick says today that the Imperial Oil and Gas Products Company of Pittsburgh has sold its producing properties in Ritchie and Doddridge counties, West Virginia, to the Reno Oil Company of Sistersville, W. Va. The property consists of leases on a large amount of territory on which there are 125 wells with settled production. The purchase price is said to have been in cash consideration of more than $350,000, the paper will say, adding that the lease deal is one of the largest in West Virginia in a number of years.

Gasoline and Naphtha

Kerosene	15c
Gasoline, motor	17c
Gasoline, 65-70 degrees	20c
Diesel gasoline	20c

A E MASTEN & CO
Established 1891
Members
NEW YORK STOCK EXCHANGE
PITTSBURGH STOCK EXCHANGE
BOSTON STOCK EXCHANGE
CHICAGO BOARD OF TRADE
NEW YORK CURB (ASSOCIATE)
Private Wire Connections from Coast to Coast
OFFICES:
VANDERGRIFT BLDG.
323 Fourth Ave.
KOPPERS BLDG.
Grant St. at Seventh Ave.
PITTSBURGH

NEW YORK BOND MARKET

NEW YORK, June 10.—(AP.)—Transactions in the most active bonds on the New York Stock Exchange today were as follows. 000 omitted in sales column (United States bonds in dollars and thirty-seconds of dollars:

U. S. GOVERNMENT BONDS

Sales.		High.	Low.	Last.
5	Lib 3½s 32-47..	99.4	99.4	99.4
6	Do 1st 4¼s...	98.19	98.19	98.19
83	Do 4th 4¼s...	98.24	98.20	98.22
10	Treas 4¼s 47-52	106.15	106.12	106.15
2	Do 4s 44-54...	103.16	103.16	103.16

CORPORATION BONDS.

Sales.		High.	Low.	Last.
9	Abr Straus 5½s '43	104	104	104
1	Allegheny Cor 5s '44	99¾	99¾	99¾
105	Do 5s '49.....	99¾	99¼	99½
5	Am Agr Chem 7½s	105	105	105
13	Am Interna tl 5½s '49	103¼	102¾	102¾
1	Am N Gas 6½s'42	77	77	77
18	Am Smelting 5s...	100½	100	100
2	Amm Sugar Ref 6s	102¾	102¾	102¾
11	Am Tel & Tel 5½s.	105¾	105	103
3	Do col 5s '46....	102¼	102¼	102¼
38	Do sf 5s '60...	102½	102¼	102½
4	Do col 4s.....	99¾	99¾	99¾
363	Do cvt 4½s '39	122¾	121¼	121¾
5	Am Typ Fdrs 6s	103¼	103¼	103¼
4	Am W W & El 6s	103¼	103¼	103¼
2	Do 5s.....	97	97	97
5	Am Writ Pap 6s '47	81½	80¾	81½
32	Anacon Cop 6s '53	104½	104¼	104¼
2	Anc Chil Nit 7s...	95	95	95
15	Arm & Co Del 5½s	89	88	88½
8	Arm & Co Fest 4½s	88¾	88¼	88¾
28	AT&SF cvt 4½s '48	117¾	117¼	117¾
16	Do gen 4s.....	91¼	91	91
1	Atl & Dan 1st 4s...	65	65	65
3	Atl Refin deb 5s...	100¾	100¼	100½
4	Balt & O 1st 5s...	101¾	101¾	101¾
2	Do trfg.....	100	100	100
13	Do 5s D 2000...	100¼	99¾	99¾
6	Do cvt 4½s...	97¾	97¼	97½
1	Do 4s PLEA&WV	90¾	90¾	90¾
3	Do 5s S W Div...	100¾	100¼	100¼
1	Do 4s T & O Div	81	81	81
6	BellTPa 1st4rf 5s	102½	102¼	102¼
6	Beth Steel con 6s	104¼	104	104¼
1	Do trfg 5s.....	100	100	100
7	Do p m 5s '36...	99¾	99¾	99¾
3	Boston & Me 5s..	67	94	94
1	Bos & N Y Air L 4s	79	79	79
1	Bway&1hAve cons	70½	70½	70½
1	Buff City RR 1st 5s	85½	85½	85½
5	Buff Edi gen 6s	101	101	101
34	Bklyn Man Tran 6s	94¼	93¾	94
5	Bush Term con 5s.	93½	93	93½
1	By-Pro Coke 5½s43	98¾	98¾	98¾
1	Cal Gas & El 5s...	101	101	101
2	Cal Pet 5½s '38..	98½	98½	98½
8	Can Nat R 4½s '57	93¾	93¾	93¾
1	Can Nor 4½s.....	95¾	95¾	95¾
32	Can Pac 4½s.....	98½	98½	98½
6	Do deb 4s.....	84	84	84
5	Cent of Ga 5sC'59.	98¼	98¼	98¼
1	Do con 5s.....	99	99	99
6	Central Pac 5s...	101	100¼	100¼
1	Cent RR of N J 5s	109	107	107
5	Ches Corp 5s '47.	98¾	98½	98¾
12	C & O cvt 4½s '30.	99¼	98¾	99¼
1	C B & Q rfg 5s A.	104	104	104
1	Chi&E Ill 6s '51..	79½	79½	79½
3	Chi&Ick 1st 5s...	100¾	100¾	100¾
1	Chi Gt Wes 4s.....	66¾	66¾	66¾
1	Chi&L gen 6s '66	105	105	105
13	CMSP&P 5s '75....	90¾	90½	90¾
27	Do adj 5s 2000...	91¾	91¼	91¾
2	Chi&NW 4s.....	101¾	101¾	101¾
1	Do 6½s.....	107½	107½	107½
1	Do gen 4s.....	87	87	87
5	Chi Ry 5s.....	84¼	84¼	84½
5	CRI&P 4½s '52....	91	95¾	90¾
1	Do gen 4s.....	86	86	86
32	Do rfg 4s.....	93¾	93¾	93¾
1	CSPM&O con 6s..	100½	100½	100½
1	CTH&ESE 6s.....	95½	95½	95½
1	Chi Un Sta 6½s C	115	115	115
10	Do 4¼s A.....	97½	96¾	96¾
8	Ch&W Ind 5½s '62	102½	102¼	102¾
8	Chile Con 5s '47..	95½	95	95
3	CCC&St. rfg 6s A..	99¾	99¾	99¾
4	Clev U T 5½s....	106¼	106¼	106¼
5	Colon Oil 6s '38 ..	96¼	96¼	96¼
7	Com I T 6s.....	94	93¾	93¾
51	Do 5½s '49.....	94	93	93¾
1	Con Coal Md 5s...	67½	67½	67½
8	C Gas N Y 5½s '45	105¼	105	105¼
1	Container C 6s '46	90¼	90¼	90¼
1	Corn Prod 5s '34	101	101	101
14	C C Sug deb 8s....	61¼	61	61
4	Do cvt deb 7s....	61¾	61¾	61¾
1	Cuba N Ry 5½s..	81½	81½	81½
3	C-A Sug col 8s....	100¼	100¼	100¼
3	C Dom Sug 7½s..	59	58	58
6	Cumbrind T&T 5s.	100	99¾	99¾
14	Del & Hud 5½s....	103	102	102
1	Do rfg 4s.....	89¾	89¾	89¾
1	Den G&El 5s stp..	96	96	96
6	Den & R Gr con 4s	88¼	88¼	88¼
5	D&RG Wes gn 5s	92½	92½	92½
11	Do rfg 5s.....	88¼	88¼	88¾
2	Det Edis col 5s '33	99¾	99¾	99¾
1	Do rfg 5s '40.....	101¼	101¼	101¼
8	Do 5s '55.....	102	100¾	102
19	Dodge Br deb 6s'40	100¾	100¾	100¾
2	Dug Lt 4½s A '67.	98	97¾	98
2	Erie 1st con ext 7s	101½	101¼	101¼
38	Do rfdmp 5s '67	94	93¾	94
4	Fed Lt 1st 6s st '42	103	103	103
1	Fed L&T stpd '42.	94½	94¼	94¼
1	Gen Asph 6s '39..	105½	105¼	105¼
5	Gen Mtr Acpt 6s'37	101½	101	101
1	Goodrich B F 6½s	106¾	106¾	106¾
4	Goodyr T&R 5s '57	92¼	92	92
4	Gould Coup 6s '40.	75¾	75¼	75½
1	Gr Tk Ry Can 7s..	111	111	111
2	Do 6s.....	105	104¾	104¾
3	Gt Nor Ry 7s A...	109¼	109¼	109¼
2	Do 5½s B.....	106	106	106
1	Gulf Sta Stl 5½s '42	96	96	96
5	Hock Val 1st cn4½	94¾	94¾	94¾
7	Hud Coal 5s A '62	75¾	75¾	75¼
5	Hud & M rfg 5sA	90½	90½	90½
3	Do adj inc 5s....	75½	75½	75¼
7	Hum O & Ref 5½s	101	100½	100½
8	Do 5s '37.....	100¼	100	100¼
2	Illinois B Tel 5s..	102	102	102
6	Illinois Cent 4½s..	97¼	96½	96½
1	Ill Cent ir 4s '53..	85½	85½	85¾
1	IC&CSL&NO 4½s C	64½	64½	64½
21	Ill Steel deb 4½s..	98	97½	97½
1	Ind Limestone 6s'41	89	89	89
6	Inland Stl 4½s A'78	90¾	90¾	90¾
2	Interboro R T rf 5s	68	68	68
21	Int Cement 5s '48..	103½	103¼	103¼
16	Int Gr Nor adj 6s..	89½	89	89
31	Int Match 5s '47..	96	95¼	95¼
5	Int Mer Mar sf 6s..	100¼	100	100¼
1	Int Paper cvt 5s A	90¾	90	90
8	Int Rys C Am 6s..	91¾	91	91
2	Do 5s.....	75	75	75
129	Int T&T cvt4½s'39	123	122	122¾
8	Do deb 4½s '52..	92	91¾	92
5	K C Term 1st 4s...	86	86	86
3	Kansas G&El 6s....	103	102¾	103
3	Kings Co Elev 4s..	80¼	80¼	80¼
7	Do 4s stpd.....	80¼	80	80¼
5	Kinn & Co cvt 7½s	105¼	105¼	105¼
1	L&NM3 gld 4½'33	97½	97½	97½
5	LehValPa con 4½s	96½	96	96
1	Do con 4s 2003..	84½	84¼	84¼
7	Long Isl unified 4s	85½	85½	85½
20	Lou Gas & Elec 5s	100¼	100	100¼
2	Louis & N unified4s	92½	92½	92¼
1	Manati Sug 7½s '42	92¾	92¾	92¾
5	Manhat Ry con 4s..	87½	87½	87½
1	Market St Ry 7s...	84½	84½	84½
5	McCory St 5½s'41	95	95	95
10	Midvale St cvt 5s..	98¾	98¾	98¾
10	Minn&StL rfg 5s'62	21	21	21
4	M&StL 1st rfg 4s..	23	23	23
1	MK&T new pl 5s A	98¼	98¼	98½
1	Do 1st 4s.....	83¾	83¾	83¾
1	Mo P rfg 5s '65 A.	97¼	97¼	97½
7	Do 5s '77 F.....	97	96¾	96¾
47	Do 5s '78 G.....	96½	95¾	96½
8	Do gen 4s.....	72¾	72	72
29	Do 5½s.....	108¾	108	108¼
2	Mont Pow rfg5sA42	100¼	100¼	100¼
2	Namm & Son 6s '43	101	100¾	101
1	NassauEl con 4s stp	52½	52½	52½
12	Nat Dairy 5½s '48	96¼	96¼	96¼
1	Newark Gas 5s....	101¼	101¼	101¼
2	NEngT&T gen4½sB	97¼	97¼	97¼
2	NYC&HR rfdmp 5s	104	103½	103½
10	Do deb 4s '34....	95¼	95¼	95½
10	Do rfg 3½s.....	78¾	78¼	78¼
5	N Y Chic 3 St L 6s	100¾	100¾	100¾
5	NYC & StL 5½s A	105½	105½	105½
27	Do 5½s B.....	105½	105	105
20	Do deb 4s.....	97¾	97¼	97¾
6	N Y Edis rfg 6½s.	112¾	112¾	112¾
1	NYGEL&P col 5s	104½	104¼	104¼
1	Do p m 4s.....	91¼	91¼	91¼
22	NYNH&H cvt 6s 48	125	123	123¾
2	Do col tr 6s '40..	104¼	104¼	104¼
2	Do 1st rfg 4½s'67	87¼	86¾	87¼
5	Do cv deb 3½s '56	70¼	70¼	70¼
11	N Y Ry inc 6s '65.	13½	13½	13½
3	N Y State Ry 4¼s	39½	39½	39½
6	N Y Tel rfg 6s '41	105¾	105½	105¾
8	Do deb 6s '49...	110	110	110
5	Do gen 4½s.....	98¼	98¼	98¼
4	N Y W & Bost 4½s	81¼	80¾	80¾
1	Norf & South 5s A	75¾	75¾	75¾
10	Norf & West con 4s	91¼	91¼	91¼
12	Do 5s '57.....	100¾	99¼	99¼
10	No Am Ed 5½s '65	100½	100½	100½
11	Nor Pac 6s B ...	109¾	109¼	109¼
1	Do trfg-imp 5s C	101½	101½	101½
4	Do D.....	101	101	101
11	Do pr lien 4s	87¾	87¾	87¾
1	Do gen 3s.....	61½	61½	61½
1	N S Power 5s A....	99	99	99
7	Pac G&E 5s.....	100¼	100½	100¼
1	Pac T&T rfg 5s '52	102¼	102¼	102¼
15	P-A U&T 6s '34...	108	107¾	108
5	Paramnt 5½s...	100¼	100¼	101½
5	Para F L 6s '47..	98¼	98¼	98½
2	Pathe Ex 7s '37 wr	75	75	75
9	Penna R R 7s '30..	101¾	101	101¼
6	Do 4½s '63.....	98	97¾	98
5	Do gen 4½s.....	96¾	96¾	96¾
1	Peo G&C of Chi 5s	101¼	101¼	101¼
3	Peor & Ea 1st 4s	83	83	83
10	Phila Co 5s '67..	97¾	97½	97½
5	Phil Elec 4½s '67.	97	97	97
11	Philips Pet 5½s'39	89	89	89
58	Phil R C&I cvt 6s'49	95¼	95	95
3	PCC&St. 5s B '75	104¾	104¼	104¼
1	Port El Pow 6s '47	100	100	100
1	P R L&P 1st 6sB	99½	99½	99½
7	Do 5s '42.....	97½	97¾	97½
1	Por R Am Tob 6s	99¼	99¼	99¼
11	P S of N J 4½s '48	205	205	205
2	Punta Aleg Sug 7s	76½	76½	76½
2	Purity Bak 5s '48..	92¼	92	92
6	Reading gen 4½s..	95½	95¼	95¼
5	Rem Rd 5½s '47wa	91¾	91¼	91¼
5	Rio G West 1st 4s.	87¾	87½	87¾
3	R I Ark & La 4½s	93¾	93½	93½
5	RLM&S 4s Parcfd.	93½	93½	93½
1	S L & S F P ln 5sB	100	100	100
23	Do 4½s '78.....	87¾	87½	87¾
5	Do p ln 4s A....	85½	85½	85¼
1	S L S W 1st 4s....	83¼	83¼	83¼
35	S P & O S L4½s B	91¾	91½	91½
1	Seabd A L adj 5s..	43	43	43
261	Sou Pacific 4½s'69	92	91¾	91¾
3	Sou Ail Fla 6s&B.	64	64	64
1	Shell P L 5s '52..	94¾	94¼	94¾
1	Shell Union 5s '47.	96½	96	96½
5	Shubert Theat 6s '42	81	81	81
1	S & S F Pow 5s...	97¾	97¾	97¾
6	Sinclair C O col 7s.	101¾	101¼	101¼
8	Do 6½s.....	99¾	99¾	99¾
11	Do 6s D '30.....	99	99	99
5	Do P L 5s.....	93¼	93½	93½
4	Skelly Oil 5½s '39.	93	93	93
1	So Cal Power 6s...	101¾	101¼	101¼
28	So Pac rfg 4s '55.	90½	90	90½
5	Do col tr 4s.....	90¾	90¾	90¾
16	South Ry gen 6s...	113	112¾	112¾
1	Do gen 4s.....	106	106	106
2	Do gen 4s.....	86½	86	86
5	S W Bell Tel 5s...	102	102	102
1	S O of N Y 4½s'51	95¼	95¼	95½
6	Stevens Hotel 6s...	96	96	96
2	Tenn P P rfg 6s A	103¾	103¾	103¾
2	TERRAStL rfg 4s..	88¾	88¾	88¾
8	Texark P S 5½s A	97	97	97
10	Tex & Pac 5s B '77	99¼	99½	99¼
30	Do 5s '79 C.....	97½	97½	97¾
16	Third Ave rfg 4s...	58	57¾	57¾
5	Tran Con 6½s'38	99½	99½	99½
17	Trumbull St 6s '40	101¾	101¾	101¾
7	Tulsa E Del con 5s	75	75	75
4	Ute El L&P rfs'33	99	99	99
11	Ut Pac 1s 4s.....	93½	92¾	93½
1	Do gold 4s '68..	93½	93½	93½
2	Do rfg 4s.....	87½	87½	87½
27	Unit Drug Del'53	95	94¾	94¾
12	U S Rub 7½s '30..	100½	100¾	100½
18	Do 5s.....	88¾	88¾	88½
21	U S Steel cf 5s....	108¾	108½	108½
6	Utah Lt & Trac 5s	91	90¾	91
4	Va Ry & Pow 5s..	99¾	99¾	99¾
8	Virginia Ry 5s....	101	100½	101
5	Wabash 5s B '76..	95¾	95¼	95¾
1	Wash 1st 2½s Omdv	78	78	78
7	Walworth Co 6s..	88	88	88
4	W Penn Pow 5½sF	103	102¾	103
12	Do 5s '63.....	101	101	101
27	Western Elec 5s...	102¼	102¼	102½
5	West Maryland 4s..	78½	78½	78½
1	WNY & Pa 1st 5s.	99½	99¼	99¼
2	W Un col tr 5s '38.	101½	101½	101½
2	Do 5s 1951.....	101½	101½	101½
1	W Va Coal&C 6s'50	27¾	27¾	27¾
2	WEO 5½s war '37	100½	100½	100½
3	Wick-Sp St cvt 7s.	42¼	42¼	42¼
1	Willys Overl 6½s..	101	101	101
2	Wilson & Co 1st 6s	100½	100½	100¼
18	Yngstwn S&T 5s'78	100	100	100¼

FOREIGN ISSUES

Sales.		High.	Low.	Last.
2	Antioquia 7s '45 B.	91¾	91¼	91½
3	Argentine 6s '57 A.	100	99½	99½
1	Do 6s '58 B.....	99½	99½	99½
6	Do 6s stg'59 Jun	99½	99½	99½
6	Do stg 6s'59 Oct.	99¾	99¾	99¾
8	Do sf 6s '60 May	99	99	99
5	Do 6s '60 Sept..	99¼	99¼	99¼
10	Do 6s '60 Oct....	99½	99	99
3	Do 6s '61 Feb....	99½	99	99½
11	Do 6s '61 May....	99½	99	99½
8	Do 5½s '62.....	95½	95½	95½
3	Australia 5s '55..	94¾	94¼	94¾
5	Do 5s '57.....	93½	93½	93¼
16	Do 4½s '56.....	86¼	86¼	86¼
14	Batav Pet 4½s '42	92¾	91½	92¼
2	Belgium 7½s '45..	114¾	114¾	114¾
7	Do 7s '55.....	107½	107½	107¾
10	Do St Ln 7s '56..	105¾	105	105¾
16	Do 6½s '49.....	104¾	104¾	104¾
19	Do 6s '55.....	100	99¾	99¾
6	Berlin City 6s '58..	90½	90½	90½
2	Berlin Cy El 6½s 51	93¾	93¼	93¾
5	Berlin El El 6½s'56	92½	92¼	92½
2	Bogota 8s '45.....	101	101	101
4	Bolivia 8s '47.....	100¾	100	100
1	Do 7s '58.....	87	87	87
10	Do 7s 1969.....	85¾	84¾	85
15	Bordeaux 6s '34....	86½	86¼	86¾
4	Brazil 8s '41.....	105½	105¾	105¾
6	Brazil 6½s 1928-57	92	91½	91¾
46	Do 6½s 1927-57..	92	91½	91½
10	Do 5s '31.....	100¾	100¼	100¾
4	Do '52.....	102¾	102¼	102¾
1	Do 4½s '36.....	97¾	97¾	97¾
1	Chile M B 6½s '61.	99	99	99
8	Do 6½s '57.....	97	97	97
13	Do 6s '61.....	92½	92¼	92¼
1	Chile 7s '42.....	102	102	102
23	Do 6s '60.....	92½	92¼	92½
7	Do '61 Jan.....	93¾	93¼	93¾
8	Do '62.....	93	92½	93
3	Chile 6s '61 Sept..	93	92¾	92¾
1	Do 6s '62 March.	92¼	92¼	92¼
11	Colombia 6s '27-'61	84¼	84	84¼
11	Do 6s '28-'61.....	84	83¾	83½
3	Col Agri Bk 6s '47	80	80	80
5	Col Hipe Bk 7s '46	88½	88½	88½
6	Comp Ant 7½s '39	61¼	61¼	61½
1	Copenhag 5s '52....	95½	95½	95½
11	Cordoba City 7s '57	96	95½	96
1	Czechs 8s '51.....	109¾	109¾	109¾
1	Do 8s '52.....	110	110	110
2	Denmark 4½s '62..	88	88	88
1	El P C Ger 6½s 50	92½	92½	92½
13	Est Ry ext sf 7s..	103½	103	103
1	Fiat 7s '46 ex-s....	93	93	93
8	Finland stf 7s '50.	99½	99½	99¾
1	Do 6½s '56.....	95½	95½	95½
1	Do 5s '45.....	93	93	92
4	Fram I Dev 7½s 42	104¾	104¾	104¾
66	France 7½s '41.....	113¾	113¾	113¾
59	France 7s '49.....	108¾	108½	108¾
2	French N S 7s '49	102	101¾	101¾
8	Ger C A B 7s '50..	98¼	98	98
20	Do 6s '38 Apr	92¾	91¾	91¾
7	Do 6s '60 July..	86¾	85½	85½
10	Do 6s '60 Oct....	85¾	85½	85¾
3	Geer ext ln 7s '49.	106	105¾	106
1	Ger Gen El 7s '45..	101	101	101
9	Do 5½s '40 war	125½	124½	125¼
4	Do 6s '48.....	92¼	92	92
3	Gt C E PJan6½s'50	91¾	91¾	91¾
4	Greece 6s '68.....	84	84	84
1	Haiti 6s '52.....	99	99	99
7	Hamburg St 6s '46.	94¼	94	94¼
2	Hung Munic 7½s 45	94¼	94	94
5	Ilseder Steel 6s '48	85¼	84½	84½
18	Irish Free St 5s '60	96½	96½	96¾
4	It Cr Cons 7s '47 B	95¾	95¾	95¾
15	Ital Pub Util 7s. B	92½	92¼	92¼
25	Italy 7s '51.....	96	95¾	95¾
18	Japan 6½s '54.....	100½	100½	100½
6	Jap Ster Loan 4s 31	92½	92	92½
2	Kruege&Toll 5s59war	98	98	98
2	Lyons 6s '34.....	100	100	100
7	Marseilles 6s '34..	100	99½	100
1	Meridion El 7s '57..	81	81	81
1	Mex Irrig 4½s assid	97½	97½	97½
2	Mex'04gld 4s ast'54	17	16½	17
4	Milan City 6½s '52	88½	88	88
2	Montevideo 7s '52..	101	101	101
20	N So Wales 5s '58..	91½	91¼	91¼
51	Nord Ry sf 6½s '50	101¼	101¼	101½
14	N Ger Lloyd 6s '47	92¾	91¾	91¾
1	Norway 6s '52.....	101¾	101¾	101¾
7	Do 6s '44.....	102¾	102¾	102¾
1	Do 6s '43.....	101¼	101¼	101¼
4	Norway 5½s '65..	100	99¾	100
21	NorwegHydEl 5½s'57	90¼	89¾	90¼
3	Orient Dev Ltd 6s'53	53½	53	53¼
14	Do 5½s '58.....	86¾	86¾	86¾
14	Panama 5s A '63..	93¼	92½	92¾
4	Par-Lyons Med7s'58	103½	103½	103½
18	Do 6s '58.....	99¾	99¾	99¾
10	Pat-OrlRR 5½s '68	95¾	95¾	95¾
1	Pernambuco 7s '47	90½	90½	90½
1	Peru 7s '59.....	100¼	100¼	100¼
3	Do 1st 6s '60....	86¾	86¾	86¾
1	Do 2nd 6s 1961..	86½	86	86
5	Poland 8s '50.....	97½	97	97
16	Do 7s '47.....	84¼	84¼	84¼
1	Do 6s '40.....	78½	78½	78½
1	Queensland 7s '41..	108½	108½

A Wonderful Offer to every Boy and Girl in Pittsburgh by the SUN-TELEGRAPH

This "Whoopee" scooter

The Whirlwind Flash of Play!

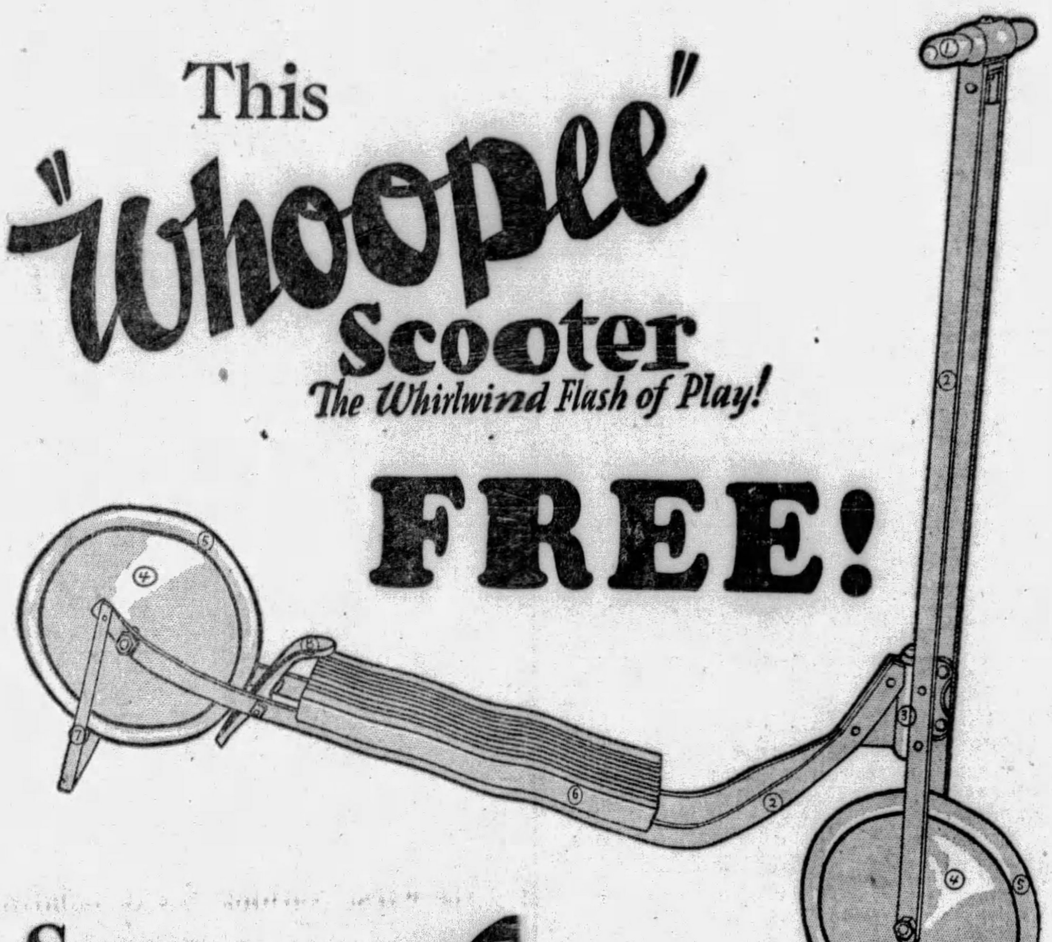

FREE!

Secure Only One Daily Subscription

Every Boy and Girl in Pittsburgh Will Want the "Whoopee" Scooter Every Boy and Girl Can HAVE the "Whoopee" Scooter

Be the first in your neighborhood to own a "Whoopee" Scooter. You need only one new 26-week home delivery subscription. Your mother and dad will help you earn the "Whoopee" Scooter. Use the special order coupon and mail at once . . . you will receive your "Whoopee" Scooter promptly when your subscription is verified.

SPECIFICATIONS:

1. Chinese red enameled natural grip handle.
2. Three-quarter-inch steel frame finished in Imperial red . . . built to carry 150 pounds weight.
3. Steel stamped front gear . . . you can spin around on the sidewalk or turn a sharp corner with this type gear.
4. Eight-inch, double-disc hi-speed wheels, finished in peach color.
5. A real solid rubber tire . . . 5/8-inch thick.
6. Black corrugated floor board.
7. Motorcycle type parking stand.
8. Quick action foot-brake.

The "Whoopee" Scooter Stands 32 Inches High and Is 35 Inches Long.

Use This Order Blank NOW!

Read This Carefully Before Signing

SUBSCRIBER'S UNDERSTANDING

I understand that in subscribing to the Sun-Telegraph, and when verified, the boy or girl soliciting my order will receive a "Whoopee" Scooter. I am not now nor have been a home delivery subscriber during the past 30 days.

I hereby subscribe to the Sun-Telegraph for 26 weeks and will pay their representative weekly.

Subscriber .....

Address ..... *Apt.* .....

City ..... *Phone* .....

This subscription turned in for a "Whoopee" Scooter by

Name ..... *Phone* .....

Address ..... *City* .....

NAME REFEREE FOR WEST PA. NET PLAY

By PAUL G. SULLIVAN.

David I. McCahill, enthusiastic local net devotee and district member of the U. S. L. T. A. public parks promotion group, will serve as official referee of the forty-first annual Western Pennsylvania tennis tourney beginning on Saturday, June 22, on the Stanton Heights Golf Club course. Announcement to the foregoing effect came today from J. P. (Toots) Davis, general chairman of the tournament. McCahill, for many years one of Pittsburgh's most active promoters of the racquet sport, will be no novice in his position as arbiter, for he functioned in the same capacity back in 1925 when he was called upon to render the historic decision that made possible the second play-off of the titular final between Dave O'Loughlin and Jimmy O'Connor after O'Loughlin had been rendered hors de combat by severe cramps while leading in the fourth set and O'Connor had flatly refused to accept the crown by default.

Chairman Davis likewise made public his complete tournament committee list, every competing club in the Pittsburgh Tennis Association being represented thereon. In addition to Davis the committee includes Howard Campbell, College Hill; Paul Hicks, Edgewood; Jack Hiles, Philadelphia Company; Bruce Hill, Stanton Heights; Carlton Hughes, South Hills; F. S. McClintock, University Club; James MacKay, Minnetonka; J. Howard Moore, College Avenue; W. W. Parshley, Mount Lebanon; Marion C. Rinehart, Stanton Heights; D. H. Ross, Westinghouse; G. A. Sawin, Westinghouse; E. D. Seitz, Trafford; Harry Seymour, Shadyside; Frank Smith, Edgewood; Dr. T. W. Stephens, Wilkinsburg; John M. Stewart, P. A. A.; and Paul G. Sullivan, P. A. A. This array, along with various sub-committees, will care for West Penn affairs before and during hostilities and, with the concerted effort of the entire P. T. A. behind the event, unprecedented success seems assured.

Ed Seitz has been appointed to handle invitations, which will be in the mails early this week. Inasmuch as it is virtually impossible to reach every prospective entrant via this method, Chairman Davis will receive entry applications in care of the Stanton Heights Golf Club, Black street, Pittsburgh. The deadline for men's singles is Thursday, June 20, the pairings being slated for publication the ensuing day. Women's singles, men's doubles and mixed doubles will be open until the end of the week.

DILWORTH WINS SWIM MEET

The Dilworth school swimming team, under the direction of Miss Butt, physical director, ran off with all the honors in the grade school swimming meet held at the East Liberty Y. M. C. A.

Rolling up a score of 105 points, the Stanton avenue natators led the march, while Rogers school, with Miss Atkinson in charge, took second place with 79½ points.

Third prize caused some competition with Friendship school and Larimer school running neck and neck with 39 tallies each. The entire meet attracted widespread attention among the grade schools of East End and much enthusiasm was evident both on Friday when the younger boys swam and on Saturday when the heavier classes held sway.

ROSAN PURPLE LEADER

CHICAGO, June 10.—(AP.)—George (Shorty) Rosan, catcher, has been elected captain of Northwestern University's baseball team for 1930. Rosan, whose home is Muskegon, Mich., has been a regular on the team for two years.

Today's Scratches

Wheeling.

First race—Ralph Mc, War Court, The Rove, Aggravation.
Second race—Uncle Martin, Basha, Shasta Oaks, Arabella, Sunbrae, Zoona.
Third race—None.
Fourth race—Uptide, Punctuality, Corenne.
Fifth race—None.
Sixth race—Misnomer, Sun Rajah.
Seventh race—Wildcat, Bachelor's Error, Candy Rock, Florida Castle, Quinham.
Weather clear; track fast.

Fairmount.

First race—Emeryville, Lady Louise, De Yeldarth, Be Easy, Tomormont, Nellie B.
Second race—Jena Bruce, Board Boy, Chris Paschen, Nomination, Baronina, Sandy Hampton.
Third race—Yallvan, Jenny Dean, Blaze, Blue Blood, Revolver, Imperator, Sandy Lady, High Life.
Fourth race—None.
Fifth race—None.
Sixth race—None.
Seventh race—Polar Sea.
Weather clear; track fast.

Latonia.

First race—Chiz, Jake Sher, Advance Agent, Black Danger, Bounding Rock, Lady Gossip.
Second race—None.
Third race—Ever Blue.
Fourth race—Big Chief, Roxie Weidel.
Fifth race—Barbara.
Sixth race—None.
Seventh race—Light Hampson, Sporting King, Soiree, McCulloch, Little Scout.
Weather clear; track fast.

Washington Park.

First race—Mary Eloise, Bunyora.
Second race—Al Sabath, Participate, Her Answer, Monica Norine, George Stack, Kentucky Babe.
Third race—None.
Fourth race—None.
Fifth race—D. Jinn, Christie Flanagan, Laurel Hall.
Sixth race—Vimont, Muhle King.
Seventh race—None.
Weather clear; track fast.

Long Branch.

First race—A. Sharus, Ichitaro.
Second race—None.
Third race—Benny Rubin, Single Stick, Hot Pepper.
Fourth race—Rex, Muscarum.
Fifth race—Traverence, Fair Albert.
Sixth race—Rundale.
Seventh race—Aregal.
Weather clear; track fast.

Connaught Park.

First race—None.
Second race—Select, Princess Nona, Holecard, Snake Bite, Marcella.
Third race—Gallopin Diamond, Jewel Kit, Vestip.
Fourth race—None.
Fifth race—Lucie Ann, Bonnie Castle, Sporting Editor.
Sixth race—None.
Seventh race—Pearsome, Captain Stevenson, Lower Five, Ella M.
Weather clear; track fast.

Bainbridge.

First race—Soanso, Woodmont, High Spot, Rhubarb, Cloudy S. Wentz.
Second race—Moon Phase, My Side, Repay, Eddie Curtis, Clemmie Mellie.
Third race—Tackle, Skooty Footy, Playfellow's Dream, Sporty, Little Pindar.
Fourth race—Keeper, Levoyant, Slice, Acquire, Isabella.
Fifth race—Denny Cooney, Signola, Bunthorne, Yachtsman.
Sixth race—Reenie, Blue Rose, Elfrieda G. Toy Cook, Wazer, Paddy Flaherty, Pardon, Macbeth.
Seventh race—Jim Banola, Salvage, Star Falcon, Midwestern, Liborio, Courier.
Weather clear; track fast.

Obituary

Greene Funeral.

Funeral services for Mrs. Clare Crow Greene, of the Schenley apartments, who died Saturday in Columbia Hospital, will be held in the Aberli Chapel, North Side, at 3 o'clock tonight, the Rev. Dr. Stuart Nye Hutchinson officiating. Mrs. Greene, who was born in the Perrysville avenue district, was the daughter of the late James E. Crow, fire chief of old Allegheny City. She was a member of the Watson Memorial Presbyterian Church, the Twentieth Century Club and the Tuesday Musical Club. Surviving is her husband, Clarence M. Greene.

Mrs. Anna Fassold.

Mrs. Anna Fassold, widow of George Fassold, died at her home, 1116 Bradish street, South Side. For many years she conducted a confectionery store. She was a member of St. Paul's Lutheran Church, of the South Side. Surviving are a daughter, Miss Tillie, and a son, John Fassold.

Carter Funeral.

Funeral services for Mrs. Martha McCloud Carter, 82, were to be held in the Warren Methodist Episcopal Church at 2:30 p. m. today. She died at her home, 7718 Tioga street, Thursday. She leaves her husband, Samuel Carter; two sons, W. T. and J. A. McCloud, and a daughter, Mrs. Mattie Wilson.

Death Notices 1

APPEL—At Rock Springs, Wyo., Sunday, June 9, 1929, IRENE HAGGERTY, wife of Ed. Appel. Notice of funeral later.

BECK—Suddenly on Saturday, June 8, 1929, at 8 a. m., WARREN HARDING BECK, son of Agnew J. and the late Luella Young Beck, aged 6 years 10 months 22 days. Services Tuesday at 2 p. m. at the residence of his grandmother, Mrs. William H. Young, 2707 Jane street, South Side, Pittsburgh. Friends are invited. Interment in St. Paul's Cemetery.

BECK-YOUNG—Suddenly, on Saturday, June 8, 1929, at 8 a. m., LUELLA YOUNG BECK, wife of Agnew J. Beck, aged 29 years. Services Tuesday at 2 p. m. at the residence of her mother, Mrs. William H. Young, 2707 Jane street, South Side, Pittsburgh. Friends are invited. Interment in St. Paul's Cemetery.

CLARK—On Saturday evening, June 8, 1929, at 6 o'clock, MARY JANE, widow of David G. Clark and mother of William L. and Benjamin H. Clark. Services at her residence, 532 North Murtland avenue, East End, on Tuesday afternoon at 3 o'clock. Interment private.

EICHENBERG—On Sunday morning, June 9, WILLIAM EICHENBERG, 300 Dunlap street, husband of Katherine Kalbfell Eichenberg, in his seventieth year; also survived by his daughters, Miss A. Elma E. Eichenberg and Mrs. Augusta E. Havekotte and his sons, John W. and William H. Eichenberg. Funeral services Tuesday 8 p. m. Interment private Wednesday.

FASSOLD—On Sunday, June 9, 1929, at 3:15 a. m., ANNA FASSOLD (nee Polloch), aged 78 years, widow of George Fassold. Survived by one daughter, Tillie Fassold; one son, John, and one grandson. Services at the family home, 1116 Bradish street, South Side, on Wednesday, June 12, at 2 p. m. Friends invited. Interment in St. Paul's Cemetery.

FULLERTON—On Monday, June 10, 1929, at 4:30 a. m., at his late residence, Freeport, Pa., JOHN F. FULLERTON, in his 75th year, husband of Annie Gregg Fullerton. Funeral services at his home, corner Market and Third street, Freeport, Pa., Wednesday, June 12, at 2 p. m. Interment in Freeport Cemetery.

GREENE—On Saturday, June 8, 1929, at 10:25 a. m., CLARA CROW GREENE, wife of Clarence M. Greene, of Schenley Apartments. Funeral from Aberli chapel, East North avenue and Sandusky street, North Side. Services on Monday, June 10, at 8:30 p. m. Friends invited. Interment private on Tuesday at 10:30 a. m.

HARTILL—On Saturday, June 8, 1929, JOSIAH HARTILL, husband of Nancy Stokes, aged 79 years; also survived by two sons, William and Samuel, and one daughter, Mrs. Helen Bush, and six grandchildren. Services at his residence, 2035 Chateau street, North Side, on Tuesday at 2:30 p. m.

HUNGERMAN—HENRY L., beloved husband of Agnes Hungerman (nee Ennger). Funeral from the family home, 4250 Haldane street, on Tuesday, June 11, at 9 a. m. Solemn high mass at St. Rosalia's Church at 9:30 a. m. Friends of the family and members of Branch No. 6, Knights of St. George, are invited.

JANDA—On Monday, June 10, at 4:30 a. m., CECILIA MARES, beloved wife of Thomas Janda, Sr., in her 54th year. Funeral on Thursday, June 13, at 8:30 a. m., from the family home, 1017 East Ohio street, North Side. Requiem high mass at St. Wenceslaus' R. C. Church at 9 o'clock. St. Anna Society and friends invited.

KIRKWOOD—At St. Francis Hospital on Monday, June 10, 1929, at 6 a. m., JAMES E. KIRKWOOD, husband of the late Lucinda Schwartz Kirkwood and father of Lucinda K. Scanlon. Notice of funeral later.

LEBISON—Mrs. ESTHER LEBISON, wife of Elias Lebison, 5412 Beacon street, died Sunday evening, June 9. Funeral will be on Monday.

LEWIS—On Saturday, June 8, 1929, at the home of her daughter, Mrs. Albert Guard, of Confluence, Pa., Mrs. SARAH J. LEWIS, aged 85 years. Funeral services to be held in the First Baptist Church, Elizabeth, Pa., Wednesday, June 12, at 1 p. m., daylight saving time. Interment in Allegheny Cemetery, Pittsburgh, Pa.

LYNCH—Suddenly, on Saturday, June 8, 1929, at 11:35 p. m., JAMES B. LYNCH, in his 20th year, son of Anna Lynch and the late Patrick Lynch. Funeral from the home of his sister, Mrs. Leo A. Johns, 1911 Remington Drive, on Tuesday morning at 9 o'clock. Solemn requiem high mass at Holy Rosary Church at 10 o'clock. Take Verona car No. 78. Friends invited.

MARSHALL—Suddenly, on Saturday, June 8, 1929, EDWIN A. MARSHALL, husband of Sarah E. Marshall (nee Kidd), at his residence, 19 Crafton avenue, Crafton, Pa. Funeral services at the Church of Nativity, Division street, Crafton, on Tuesday evening, June 11, at 8 o'clock. Interment Wednesday morning.

MILLIKEN—On Monday, June 10, 1929, at 12:15 a. m., JAMES E. MILLIKEN, husband of Laura Palmer Milliken. Funeral services at his late residence, 6624 Frankstown avenue, Wednesday at 2:30 p. m. Friends are invited.

MOORE—On Sunday, June 9 1929, at 1 p. m., EMMA K. MOORE (nee Petritzky), beloved wife of Raymond Moore, aged 23 years, sister of Mrs. Walter Duckstein, Mrs. Joseph Uzig and Miss Flora Petritzky and daughter of Emil and Bertha Gerlon Petritzky. Services at the home, 117 Minooka street, Carrick, on Wednesday at 3:30 p. m. Friends, members of Electa Chapter, O. E. S. No. 51 and District 372, G. B. U., are invited. Eastern Star services Tuesday evening at 8 o'clock.

MOORE—On Saturday, June 8, 1929, at 12:35 a. m., WILLIAM E. MOORE, beloved husband of Keeta Moore (nee Wilder) and son of Mr. and Mrs. C. R. Moore, at his parents' residence, corner Beverley and Cochran road, Mt. Lebanon, in his 25th year. Services on Tuesday afternoon at 2:30 o'clock. Dormont Lodge No. 684, F. & A. M., and friends invited. Interment in Mt. Lebanon Cemetery.

ROBERTS—Suddenly, on Saturday, June 8, 1929, at 11:25 p. m., JOHN A. ROBERTS, husband of the late Ida Haslett Roberts. Funeral services at his late residence, 11 Division street, Crafton, Pa., on Wednesday at 2 p. m. Friends invited.

SHEPARD—On Saturday, June 8, 1929, at 11:45 p. m., MARY R. F. SLACK, widow of Edwin R. Shepard. Private services at the residence of her sister, Mrs. Verner S. Gaggin, 5445 Center avenue, Monday afternoon. Services in the Christ Protestant Episcopal Church, Oil City, Pa., Tuesday afternoon at 2:30 o'clock, Standard time.

SWARTZ—On Sunday, June 9, 1929, at 1:30 a. m., at the home of her daughter, Mrs. William B. Kuntz, Lorenz avenue, Elliott, MARY BAILEY SWARTZ, widow of George Swartz, Sr., in her 70th year. Mother of Mrs. H. P. Handick, Mrs. William B. Kuntz, Charles E., George B., Dale F. and John R. Swartz. Services at the home of her daughter, Mrs. William B. Kuntz, on Tuesday, June 11, 1929, at 2:30 p. m. Friends invited. Interment private.

THAW—On Sunday morning, June 9, 1929, at her home, Beechwood boulevard, MARY COPLEY THAW, widow of the late William Thaw. Funeral services at Third Presbyterian Church, Fifth and Negley avenues, Wednesday afternoon at 3 o'clock. Interment private.

WALLACE—Suddenly, on Sunday, June 9, 1929, at 5:40 a. m., ROBERT W., son of Mrs. Margaret Bell and the late Robert Wallace, aged 42 years. Services at his late home, 257 Franklin avenue, Wilkinsburg, on Tuesday afternoon at 2:30 o'clock. Interment in Hebron Cemetery.

Notices 1-A

CEMETERY MEMORIALS.
(Made in Pittsburgh.)
Eckels Granite and Marble Co.
Fisk 1981—4618 Penn Ave.

Funeral Directors 1-D

SEE page 223 classified section of phone book, or watch this space every Sunday for our ad.
GRIME & BLAIR

Lost and Found 2

BROOCH LOST—Filgree 3 diamonds, Smithfield st., 5th ave. or Kaufmann's Saturday. Reward. McKeesport 9327.

CURRENCY—$210 lost between Beechwood blvd. and downtown district, June 7; liberal reward. Hazel 1771.

Lost and Found 2

COIN PURSE containing diamond ring, white gold mounting; lost Thursday eve. near downtown market. Finder please call Hazel 3526-R after 6:30 p. m.

DOG—Wire-haired Irish terrier, female, white and black, brown on face, lost in vicinity of Hamilton and Sterrett sts., Homewood. Reward. Notify N. I. Binney, 7303 Hamilton ave. Montrose 471.

DOG—Boston terrier, female, small black brindle, white chest and paws, name Boots, reward. Hazel 4243-M.

DOG—Eskimo, male, roughly clipped; reward. 849 Peralto st. Cedar 5548.

ESKIMO DOG, lost Sunday, lame leg, green bridle, E. Lib. Dist. Reward. MO 7554.

FOUND—Female hunting dog. Call Hiland 3826.

LADY'S wrist watch, Swiss make, black leather band, lost at Kennywood Park, June 7; given by departed sister; reward. Lafayette 1557-J.

LOST—Class ring, Friday, valued highly; reward. Call Lafayette 0112-M.

LOST—Envelope containing deeds; would appreciate return of same. Lehigh 6168-J.

NECKPIECE, 2-skin Hudson Sable, marked Margaret B. Wolfe, near Wilkins and Fifth. Reward. Mayflower 3342.

ON Saturday night, blue leather purse, containing money and valuable keys, on Brownsville rd.; rew. Call FE. 1984-R.

PIN—Platinum, 3 diamonds, lost Saturday. Reward. Montrose 1985.

POCKETBOOK black, lost Friday, East Liberty or taxicab, valuable papers, diamond stickpin; reward. Montrose 6936.

TIRE lock and bunch of keys, lost Saturday night in East Liberty section, or Sandy Creek road. Montrose 5184.

FOUND ON STREET CARS.
THURSDAY, JUNE 6.
Glasses, route 75.
Purse, route 73.
Purse, route 82.
Pearl Beads, route 53.
FRIDAY, JUNE 7.
Bank book, Highland barns.
Purse, route 76.
Tie pin, route 6.
Bank book, route 8.
Card case, route 48.
Information concerning these articles may be had by calling Pittsburgh Railways Co. Lost Department, Grant 7450. Ask for extension 148.

Bus Transportation 3-B

UNION MOTOR LINES
Coast to Coast Srv. Direct Srv. for Detroit Leaves Ft. Pitt Hotel, 7:15 a. m. and 7:15 p. m. Direct bus to Akron, 3 p. m. All Busses—all points leave Fort Pitt Hotel, Atlantic 8000-2346; Court 4100-07. All Busses leave Eastern Standard Time.

BUSES EVERYWHERE
COAST TO COAST.
UNITED BUS SERVICE,
Fort Pitt Hotel, Atlantic 8000.

Male Help Wanted 4

ARMATURE winders, regular employment at prevailing wage, for first-class men; competent on A. C. & D. C. work for steel plant. Address or call on A. W. Duncan, Weirton Steel Co., Weirton, West Virginia.

COLLECTOR—Catholic, good pay, steady work. 405 Apollo Bldg.

COLLEGE graduate, age not exceeding 25. Permanent position. Large corporation. Some or all engineering training preferred although this is not essential. Write to W 176, Sun-Tele., giving address, telephone number, college attended, course taken, degree received, and experience if any.

DRAFTSMEN
Designers, checkers and detailing, having at least 5 years' experience on medium heavy machinery.
Taylor Wilson Mfg. Co.,
McKEES ROCKS, PA.

EXPERIENCED stenographer position has a good future. Personnel Placement Bureau, 1215 Plaza Bldg.

EXPERIENCED coal loaders wanted in Pgh. district. Call Lafayette 5594-W.

"GOOD POSITIONS"
In radio. $30 to $80 weekly being earned. No experience required to enter training laboratory. Short course under engineer's supervision. Immediate employment service if unemployed. Men qualifying now earn $18 to $30 weekly. Radio Corp. of Penna., 331 Fourth ave.

MAN with business training and approximately three thousand to invest in an established and rapidly expanding business. Write H 134, Sun-Telegraph.

MILL WORK AND MEASURE UP MAN
Thoroughly experienced, must have local experience and come well recommended. Write T-129, Sun-Telegraph.

OLD, ESTABLISHED MANUFACTURER desires salesman of good CHARACTER and real ABILITY in established territory. This is a high-class sales proposition—selling to all lines of business and manufacturers. BIG RE-ORDERS. Successful applicant trained at our expense and assured of permanent connection with real future. Must have car. See E. F. Davis, Roosevelt Hotel, until 9:00 p. m. today.

SALESMEN EXPERIENCED in Corrugated paper boxes, for Pittsburgh territory. Good positions are offered to men who can prove of worth. Correspondence in the strictest confidence. Address P-177, Sun-Tele.

SALESMEN to solicit delinquent accounts from merchants and professional men; can make $10 to $15 a day; more after learning business; you do no collecting; pay you daily.
MR. DENHAM, HENRY HOTEL.

STOCK BOY—Experience and reference. Minsky Bros., 109 Third ave.

TRADE SCHOOL
AMBITIOUS men wanted, earn $65 to $100 per week; learn automobile mechanics, automobile electricity, brick laying, plastering, welding, interior decorating, fine or commercial arts, radio; instructions absolutely practical and individual. Classes every day and Tuesday and Thursday evenings; catalog free; visitors welcome.
Pgh. Auto & Trade School,
405 Penn Ave. Dept. "T," Pittsburgh, Pa.

THE U. S. Coast Guard recruiting station is located in the North Side Postoffice Building, Pittsburgh.

WANTED — Mechanical designers and checkers thoroughly experienced in condenser and heat exchanger design. Apply by letter, stating experience, age and salary expected. Elliott Company Department "D", Jeannette, Pa.

WANTED—2 cement finishers for highway work. Roy E. Furman, Waynesburg, Pa.

WANTED experienced awning men. Rothman Awning Co., 2131 Center ave.

YOUNG MEN—Catholic, to fill vacancies on our sales force; experience not as essential as backbone. We also have exceptional opportunities for students during vacation. Call 8-10:30, 4:30 to 6. 209 Keystone Bldg., Fourth ave.

Male Help Special 5

ART TRAINING.
Man, young, now employed to train as commercial artist, illustrator or cartoonist; no interference with present employment; for personal interview, write your name, address, stating age, phone, hours and line of present employment, to Box L 206, Sun-Telegraph.

MONEY FOR YOU AT HOME—Men and women can earn $15 to $25 a week in spare time writing showcards; no canvassing or soliciting; we instruct you and supply you with work; write today. The Menhenitt Company, Limited, 129 Dominion Bldg., Toronto, Canada.

Female Help Wanted 6

CORSETTIERE—Vacancy June 12 for representing Spencer Corset Co.; woman selected will be trained. Write Berger Bros, 1217 Highland Bldg. E. E., Pittsburgh.

EDUCATED woman, over 25; ability to meet people; fine position. Salary $1,500. Write E-179 Sun-Telegraph.

JOSEPH HORNE CO.
Has An Opening for An
Experienced Manicurist
Apply
EMPLOYMENT OFFICE,
Fifth Floor West.

EXPERIENCED waitress wanted. Longphre's Lunch, 648 Grant st.

LADIES—CATHOLIC; IF YOU ARE SATISFIED WITH $25 A WEEK TO START CALL 8-10:30, 4:30-6. 209 KEYSTONE BLDG., FOURTH AVE. MR. BELL.

LAKE or mountain position; teacher or college student. Good salary; train fares. Write D-179 Sun-Telegraph.

NURSE, practical or graduate, over 30; not a nursing position, but one with a future and good income; interview necessary. Montrose 2156.

REFINED and competent housekeeper for two adults; pleasant and permanent home for right person; give particulars. Write Y 206, Sun-Telegraph.

Saleswomen with personality, $35 or more weekly. Hours 9-3. Experience unnecessary. 1015 Empire Bldg.

WANTED—White girl, unmarried, aged 18 to 25, to do housework. No washing or ironing. Apply at Drug Store, 2628 Carson st., South Side.

WHITE girl for general housework; no washing or ironing. Brandywine 3039-M.

WHITE GIRL, general housework; must have references. Hazel 8869.

WHITE GIRL FOR GENERAL HOUSEWORK. HAZEL 4680.

WOMAN, ambitious and alert, age 27-45, for special work; good income. Montrose 8762 for appointment.

Female Help Wanted 6

YOUNG WOMEN
Permanent Bell telephone operating positions; no experience necessary. See Miss Mayt, Room 109, 416 Seventh ave., Pittsburgh.
BELL TELEPHONE CO. OF PENNA.

YOUNG white girl for general housework; experience unnecessary. 928 Western ave., N. S.

Female Help Special 7

KENMORE COLLEGE OF BEAUTY CULTURE.
Enroll now and learn a profession that assures you of a prosperous future. Kenmore College is a licensed and registered school. For particulars, call or write 345 Fifth ave., Pittsburgh, Pa. Phone Atlantic 0784. Free marcels.

MONEY FOR YOU AT HOME—Girls and women can earn $15 and $25 a week in spare time writing showcards; no canvassing or soliciting; we instruct you and supply you with work; write today. The Menhenitt Company, Limited, 64 Dominion Bldg., Toronto, Canada.

Male & Female 8

TEACHERS needed, especially science, math, athletics. Fisk Teachers Agencies, 5439 Union Trust.

Employment Wtd., Male 10

ACCOUNTANT will install sys., audit, keep your books, $20 mo. Martin, CO 1867.

CHAUFFEUR—Col., wants position, pvt.; exp.; will travel. Herbert, HI. 6280-J.

CHAUFFEUR wants position; can do minor repairs; exp.; city refer. FR. 3596-R.

COLORED man, handy around garage, wishes work; good car washer. MA. 7003.

COLORED man wants work; good house and window cleaner. Churchill 5339.

DRIVER and chauffeur for 5-ton White or any make truck wants position; knows city and suburbs. Churchill 6326-W.

DRIVER-Salesman; good collector wants pos.; ref & bond. Write Y 177, Sun-Tele.

EXPERIENCED white driver and mechanic desires position as chauffeur, preferably for party who travels. References furnished. Lehigh 6698.

FIRST-CLASS butler wishes position in private family. Montrose 1894.

ORGANIST—Young man would like extra playing for vacation periods at motion picture theaters. Write F 184, Sun-Telegraph.

PAINTER wants work by day or contract, interior or exterior, good workman and painter, reasonable rates. Federal 6326-R.

PAINTER wants work; reasonable. Penhurst 0764-M.

SALESMAN wants pos.; reliable, experienced; best ref. Write X 177, Sun-Tele.

Employm't Wtd., Female 11

CHAMBERMAID work or day work, colored lady. References. Hiland 4468.

CHAMBERMAID work or day work; colored girl. Hiland 4388-R.

CLEANING, laundry by day by experienced col. lady; ref. Schenley 4125.

CLEANING or laundry by day; colored girl; references. Schenley 4676.

COLORED girl wants part time work of any kind; references. Hiland 8003-J.

COLORED GIRL would like work Tues., Thurs. and Sat. Mayflower 7591.

COLORED girl wants day work or spring cleaning. Fairfax 7130.

DAY work of any kind by reliable colored girl; references Grant 6322-R.

DAY work of any kind, by reliable col. girl; references. Hiland 4705.

DAY work of any kind or laundry taken home; col. lady; ref. Hiland 2053-M.

DAY WORK—Of any kind, by experienced lady; references. Franklin 2532-W.

DAY work, $2.50 per day; colored lady; references. Hiland 6821-R.

DAY WORK OF ANY KIND BY EXP. LADY. CEDAR 9134-R.

DAY WORK of any kind by reliable colored girl. Hiland 1024-M.

DAY work, cleaning or scrubbing, by white lady. Hiland 0773-J.

DISHWASHING wanted by reliable colored girl. References. Grant 3833-W.

EXPERIENCED laundress wants day work of any kind; ref. Hiland 7640-R.

FAMILY washing neatly done; men's wash called for and delivered; ref. HI. 3804.

FIRST-CLASS col. laundress wishes washing to take home. Montrose 1894.

GENERAL housework by week, reliable col. girl. City references. Grant 5698.

GIRL—German, wants work in motherless home, references. J. K., No. 6, Willsford st., Oakland. Schenley 3325.

GOOD cooks, mother's helpers, gen. housework with ref. want pos. FR. 10214.

LAUNDERERS—Men and women cleaners, chef, cook, housegirls, chambermaids, chauffeurs, janitors, day workers. Atlantic 2757. Imperial Employment, 1310 Wylie.

LAUNDRESS, 1st class, wants every day except Mon.; ref. Penhurst 6407-J after 5.

LAUNDRY work done at home; called for, delivered; white lady. Montrose 9651.

LIGHT col. girl, bachelor's apt., or position; go away for summer. MO. 1169.

PART time work by reliable col. girl. City references. Mayflower 7002.

PART time work, mornings only, col. lady. Write 5341½ Hillcrest st.

WOMAN wants to do cleaning on Saturday. Penhurst 5873-R.

YOUNG GIRL — College student desires position as tutor for the summer months; will travel. Linden 5893.

Sale, Business Opportun., 12

BARBECUE, GAS STATION
5 tanks, confectionery, 2 rest rooms, 1 acre coal, gas, oil land; garage 23x50; Lincoln highway, nr. Ligonier Valley R. R. R. Schwartz, 420 Hawkins ave., Rankin, Pa.

BARGAIN—10-room rooming house, all filled; also furniture. Fairfax 2534.

CALIFORNIA grape manufacturing co. has opening for organizer; must be fin. indpt. able to carry stock. Write Juice Company, Fresno, Cal., for particulars.

CONFECTIONERY and Grocery Store cheap; rent for store and 3 rooms $33. Lafayette 3266-W.

CONFECTIONERY, Stationery, Periodicals, Soda Fountain and news agency. Doing a splendid business; in Allegheny Valley, 15 miles from Pittsburgh. Phone Springdale 306-R.

CONFECTIONERY, lunch room, good West End location. 421 So. Main st.

FOR SALE—Well established millinery and gift business; splendid location; selling on account of illness in home. Write for details. Address Mrs. B. Henry, 621 Hazel ave., Ellwood, Pa.

GARAGE, gasoline station, tire store; best location in city. $3,500. Hiland 9650.

GROCERY and confectionery; good place for butcher shop; home within 3 miles. Call Perrysville 624-J, Ingomar, Pa.

GROCERY store with 2 living rooms; good E. Liberty corner. Hiland 9193.

RESTAURANT—Wonderful location at car stop; good business (proven by books); leaving city. 7205 Frankstown ave.

WONDERFUL opportunity to buy a good money-making restaurant, located in mfg. town close to Pgh.; will sell reasonable. Inquire 4144 Jenkins Arcade., Pgh., Pa.

Dressmaking 15

KELLER DRESSMAKING SCHOOL.
Individual attention to each pupil.
221 Wallace Bldg., E. E. Hiland 2462.

School & Instructions 16

PIANO ACCORDION
Taught in 24 lessons. De Fonso Studio, 320 Liberty ave. Court 3395. Circular free.

LEARN to sing at weddings, banquets and other social functions; popular music, etc.; special course in voice training; simple methods for beginners; rates very reasonable. Appointment. Hazel 4612.

Dancing Academies 17

DANCE lessons, private ballroom and taps. 1213 Palo Alto st. North Side, Fairfax 9467. Mr. Weeks.

Liquor-Drug Treatment 18-B

WHY LET THIS CURSE wreck your home and life? For information and literature write or phone.
SHADYSIDE SANITARIUM, FORMERLY
KEELEY INSTITUTE,
265 Shady Ave. Hiland 9382

Transfer & Storage 19

WANTED
Loads to or from Baltimore, New York, Buffalo, Phila., Detroit, Washington or any towns east, west, north, south.
Keystone Transfer Co.,
187 Braddock ave., E. Pgh. Var 2200.

WANTED—Van loads to Chicago, Detroit, Columbus, Baltimore, Rochester, New York.
KEYSTONE TRANSIT CO.,
916 Braddock ave. Brandywine 1837.

J. F. JACKSON
Needs at once loads to Cleveland, Detroit, Phila. and N. Y. C. Van service with return load prices. Fairfax 1562.

MOVING—STORAGE.
Fireproof warehouse; experienced packers; large moving vans. Ask for estimates.
HOEVELER WAREHOUSE CO.,
750 Millvale ave. Mayflower 8000.

ED WERNER
Wanted—Van loads from Philadelphia and Chicago. Carrick 1713.

PGH. MOVING CO.
Van service. Loads wanted any time, anything, anywhere. Linden 6818.

LOADS wanted to or from a radius of 500 miles of Pittsburgh; covered van service. C. E. Sample, Federal 9157.

WANTED—Loads to Baltimore, N. Y., Phila., Detroit, Wash., Buffalo, MO. 3883.

Landscape Gardeners 22

FRANK C. HONESS roses, trees, shrubbery supplied and planted; soil; lawns renovated; cow manure. 830 Bayne ave., Bellevue. Linden 0743.

Personals 18 Personals 18

LONG AND SHORT DISTANCE MOVING

Padded Motor Vans
Furniture Storage
FIREPROOF WAREHOUSES
HAUGH & KEENAN
STORAGE & TRANSFER CO.

CENTRE AND EUCLID AVES. MONTROSE 6700

Personals 18

Skin Troubles!

When in need or considering treatment for skin disorders, the removal of disfigurements, growths, etc., always associate Dr. F. C. Gehrs as one of Pittsburgh's reliable and licensed specialists, with over 20 years' experience. Results are always pleasing, lasting, and charges reasonable. Call and see him, he will tell you what is the cause and just how to eradicate the disorder free of charge. If you cannot call, a home treatment can be provided. Write today for Booklet of Results.

DR. F. C. GEHRS,
Atlantic 1104. 402 Nixon Theater Bldg.

WHY suffer headaches, neuritis, nervous or other ailments due to faulty elimination? Secure a free demonstration of our Therm-El-Ray Girdle, the most advanced form of Scientific Electrical Magnetic Therapy. The price is moderate and you may have a free demonstration by writing The Therm-El-Ray Sales Co., 402 Century Bldg., Pittsburgh, Pa.

DR. KOLER, specialist for 31 years located on Penn ave., moved to 948 Liberty ave. Kidney, bladder, skin and all special disorders of men only; examination free; medicines included in the small fee asked. Hours 9 to 8, Sundays, 9 to 2.

LADIES—Use Queen Brand Capsules; best medicine for women; literature free; price $3. Queen Chemical Co., Oakland, Pittsburgh, Pa. Schenley 4769.

HADDON Maternity Hospital, Sheridan—Patients desiring privacy in confinement, infants cared for. Write. Walnut 3360.

MADAM CLIFFORD—Send birth date and 25 cents; trial reading. Box 378, Homestead, Pa.

BELFOURS Sanitarium—Electric Massage, internal baths. 43 Marion st. Grant 0659.

WE BUY OLD GOLD, SILVER, PLATINUM H. & L. Ref. Co., 515 Clark bldg. At. 0621

AMERICAN watches cleaned, repaired. $2.50; Swiss, $3. Jobe, 402 Keenan Bldg.

SPIRITUAL Medium readings dly, Madam LaVerne, 2500 Center av., E.E. May. 9585

CAMERAS—Bought, sold, exchanged, repaired. Alexanders, 124 6th st., Pgh.

VIOLET RAY, BATHS AND MASSAGE TREATMENTS. FEDERAL 0894.

PITTSBURGH INSECT EXTERMINATING CO., 208 Lincoln ave., E. E.

C. VIRGINIA GRAFTON—Scalp treatment. 513 Union ave., N. S.

Dentistry 18-A

$10 PLATES and sleeping air for painless extraction. Dr. Simeral, 109 Diamond st.

FOR RENT Furnished Rooms 30

AT 201 LATHROP ST.—Large room, twin beds, running water, single rm. MA 9456.

BAUM BLVD, 4804—Nicely furnished rm., running water, for 1 or 2. SC 9857.

BEECHVIEW — Cheerful front rm., pvt. fam., 1 block to cars. Lehigh 2277-R.

BUENA VISTA, 1232—Cheerful front room for 1 or 2 persons; near cars.

CHEERFUL front rm., private home, nr. cars. Board opt. Walnut 1605-J.

COLLINS AVE., 502—2 housekeeping rms., 2nd floor; sink, range. Hiland 6699-R.

CRAFTON HTS.—Cheerful front rm., twin beds for 1 or 2; pvt. fam. WA. 0719.

CRAFTON HGTS.—3 housekeeping rms.; pri. bath; all conv. AT 8852; WA 0534-R.

DORMONT—Large cheerful front room nr. cars; unlimited phone. Le. 6737-W.

EAST END—Room suitable for 1 or 2; unlimited phone. Montrose 5001.

Grandview ave., Mt. Wash.
Attractive room available to high class party desiring privacy and quietness, semi-private bath, all conveniences, nr. incline; walking distance to town; no other roomers. Lafayette 1889-M.

LARGE room in apartment, next bath, private family, trains, trolley, reasonable. Montrose 0175.

LARGE attractive rm., next bath, with shower; small private family. HI. 8166.

LOVELY room; running water; next to bath; large closets; private home; gentleman; $6; handy downtown. WA 1279-J.

MT. LEBANON—Room next bath, with shower, $5.50, including laundry; private home. Lehigh 2957-J.; garage.

MT. LEBANON—Cheerful room, private home, bath, for 2 gents; ref. LE. 1965-J.

MT. WASH.—ROOM FOR GENTLEMAN; 7 MIN. TO CITY. LAFAYETTE 2089-R.

MT. WASH.—Nice room, best location in city; gent or couple. Lafayette 3760-M.

N. DALLAS, 711—Lovely furn. rms. (board optional); near cars. Montrose 7180.

N. S. CHEERFUL room, gent; private family; ref.; nr. crosstown car. Fa. 7118.

N. S.—NICELY furnished room or unfurnished; board optional. Fairfax 8802.

PERRYSVILLE AVE.—2 rms., nicely furnished, use of bath; gentlemen preferred. Cedar 3707-M.

PERRYSVILLE DIST.; 3 cheerful rooms, all conveniences, ref. Fairfax 8682.

2 ROOMS, furnished or unfurnished. 3424½ Ward st., 2nd floor. Ma. 9737.

SHADY SIDE—Large sunny front room, with bath and shower; for 1 or 2 gentlemen; no other roomers; select neighborhood; near cars and trains. Mayflower 5452.

SHERADEN—3 cheerful rooms, all conv., light and heat incl. $35. FED. 3677.

S. HIGHLAND AVE., 406—Nice sleeping room; parking space. Hiland 6241-J.

S. NEGLEY, 638—2 connecting rooms, seperate kitchenette; private family; minute Roup station. Mayflower 1136.

SQ. HILL—Beautiful second floor, front room, private bath, excellent meals. Schenley 1186.

SQUIRREL Hill, beautiful large room, private family, Gentiles. Hazel 6440-J.

TRENTON AVE., Wilks—Furnished room, next tile shower bath, home privileges, nr. trains and cars. $5 wk. Penhurst 7389-J.

YOUNG LADY has room in private home, modern; use of apt.; on car line; 20 min. to city; real home to right party. Linden 5523.

Unfurnished Rooms 31

BEECHVIEW, 2 rms., sink, use bath; gas, elec., inc.; reas; call a. m. LE. 9176-J.

DUQUESNE HTS., 2 rms., next bath, furnace heat, rent reas. Lafayette 4342.

EDGEWOOD—3 or 4 rooms, gas, light, furnace, beautiful surroundings; near cars, train; reasonable. Penhurst 6924.

NR. Arlington, Spring sts.; 2 rms., water, gas, unpaved, $10 month. LA. 2032-M.

4 Rooms, Private Bath, $38.
Knoxville, 752 Brownsville Rd., adults only, newly decorated. Lafayette 3971.

SHERADEN—3 rooms, modern conveniences, $35. Federal 3677. 3209 Ashlyn st.

WEST VIEW—52 Glenmore ave., 4 modern rms., bath, 2nd fl., $30. West View 2017.

WILSON ST., 108—3 unfurnished rooms, $15 per month. Carrick 3302.

Housekeeping Rooms 32

ARCH ST., 1200—Near park; 2-rm. apt., 2d floor; complete. Fairfax 1704.

FORBES ST., 3434—Several light housekeeping rooms; reasonable rent. Schenley 9862.

GERRITT ST.—1010, large frone room; every convenience; $6. Hiland 8096-J.

LEHIGH AVE., 382—3 cozy rooms, 3rd. flr.; nice location; private home.

LOCUST ST., 1331—2 cheerful rooms; complete, $12. Grant 0565-R.

N. GRAHAM ST., 223—3 nice rooms, pri. fam.; all conveniences. Montrose 9024.

OAKLAND—210 Coltart ave., 2 airy rms., kitchette, porch. Schenley 1444.

PACIFIC AVE., 233—Kitchenette, dining rm., alcove bedrm., priv. bath; adults.

Wanted, Boarders 33

M'KEESPORT — Rooms, board; 6 or 8 men; modern, conv. McKeesport 20847.

WILL board babies or children under 6; private home; $6 week. Carrick 0963-R.

Apartments, East End 36

The Frontenac
S. Highland & Howe—Montrose 0898.
Beautiful, large, 2-room apartments, either furnished or unfurnished; very attractive rentals. Immediate possession.

204 N. NEGLEY AVE.
First floor apartment; 6 rooms, bath, steam heat, frigidaire; newly decorated; June rent free. Hazel 3754.

607 KELLY ave., Wilk.—4 rooms, tile bath, available July 1, near to cars and trains, good condition; steam heat and hot water furnished; $48.

BRUSHTON DIST.—Frankstown ave., 2nd floor; new modern, attractive, 5 rooms, bath, $55. Call Penhurst 7441.

THOMAS BLVD., 6941—5 rms., s. porch, redecorated, all mod., gar., $85. MO. 7861

TOKIO ST., 234, E. E.—4 rms., porch, pri. bath, sep. meters, $35. W. View 1495-J.

E. E.—4 rms., bath, 2d fl., heat, $70; furn.; unfurn. MA. 1309.

BROAD ST., 5619, near Negley—6 rooms, private, $55. Hiland 3652-R.

FOR RENT Apartments, South Hills 37

LEBANON HALL
MT. LEBANON.
One of each type 3-4-5 rooms, steam heated efficiency apartments, furnished or unfurnished. Rental includes all incidentals. Electric dishwasher, electric refrigeration and gas. Beautiful ballroom and deck roof garden for use of tenants. Trolley 38 and bus to door; garage in building. Open 9 to 9 daily.
WASHINGTON & BOWER HILL RDS.
LEHIGH 0144. References required

GEARING AVE., 401-405, cor. Freeland ave., Beltzhoover—5 large rooms and bath; very reasonable rent; second floor; car stop at door; investigate; possession. Call Court 2702 day or Lafayette 2418-J evenings.

BEECHVIEW DUPLEX, 2nd floor, 5 rms., bath, porch, gar., s. heat, best location near 2 car lines, 15 to heart of city, $75. Lehigh 5310.

MT. LEBANON—40 Cedar blvd., apartment, 5 rooms, sun parlor, 2nd floor; 1 minute from car and bus. Lehigh 2855.

MT. OLIVER—Apt., 3 rooms and small room, private bath, shades, range, laundry, furnace; $48. Lafayette 1758-J.

BRENTWOOD, 5-room duplex, 1 block from car line; furnace heat; $55 month; immediate possession. Hemlock 0726.

DORMONT—Dup. 5 rooms, sun parlor, garage; near schools, stores. Lehigh 2863.

DORMONT—5 ROOMS, TILE BATH, GARAGE, $75. LEHIGH 0350-J.

Apartments 35

SHERADEN—3 rooms, $35, including everything. Call Federal 3677. 3209 Ashlyn st.

BEAUTIFUL 5-rm. modern apt., bath, frigidaire, garage, $60. Oakmont 362.

CRAFTON—2d floor dup., 6 rms., mod.; nr. cars; gar. opt.; rent reas. FA 3227.

AVALON—6-room apt., first class condition, 802 Taylor ave., corner Chestnut, 200 ft. from car stop, $40. Cedar 9933.

Apartments, North Side 38

BRIGHTON RD. DIST., Orchlee st., 1506-1508—Apartments; 5 rooms, bath, laundry and porch; excellent condition; rent reduced; open for inspection or call Fairfax 2252.

RIVER VIEW Dist.—4 large rooms, light, heat, incl.; all conveniences, FA. 7283.

NEAR Riverview Park, $65; 5 rms., bath, h. w. flrs., inst. heater. Fairfax 1421-1377

MODERN apartments, 2nd floor, hardwood floors; furnace; $30. LI. 3167.

City & Suburban Houses 39

SWISSVALE—Modern brick houses of 6 rooms, bath, with furnace and laundry; very good condition; close to cars, trains, schools and high school; convenient for persons working at Union Switch and Signal Co. or in East Pittsburgh; only 25 minutes by train from Pennsylvania Station and 45 minutes by trolley from downtown Pittsburgh; located on Monroe st.; 2016, 2017 and 2030 are for immediate possession; balance of June rent free.
HARVEY R. WORTHINGTON CO.,
102 Vandergrift Bldg. Court 2956.

COLORED—Five-room house, bath, elec., $40; 4-room house, electric, $30; 3 rooms, bath, electric, $25; 2 rooms, bath, electric, $18; 3 rooms, $25, Fortieth st.; 3 rooms, bath, electric, $27.50, Brushton. One month free. Call for rent list. Lando, 331 Fourth ave. Room 504. Court 4487.

222 CHESTERFIELD RD., OAKLAND—6 rooms; brick; hdw. fl., hot water heat, weather stripped, linoleum and range, front and rear porches; ½ square to cars, $65 month. Mayflower 2201.

HAZELWOOD — Five-room house, bath, electric, newly papered, $30. One month free. 331 Fourth ave. Room 504. Court 4487.

FRANKSTOWN RD., McCutcheon Lane—Mod., 5 rms., bth.; gar.; $50. PE. 2207-M.

East End Houses 40

228 CHESTERFIELD RD., OAKLAND—6 rms., brick, hdw. floors, hot water heat, weather stripped, linoleum and range, front and rear porches; ½ square to cars $65 month. Mayflower 2201.

EAST END—Modern 7-room house, breakfast nook, redecorated, garage. Inquire 905 Chislett st. Hiland 8980-R.

ROWAN AVE.—5 rms., bath, yard, porch, all conveniences; $40. Hiland 0908-R.

FOR RENT or sale, Wilkinsburg, 191 Meade st., brick and shingle house, 6 rooms and finished third floor, brick garage, modern, hardwood floors, hot water heat, instantaneous water heater, stove and linoleum, modern laundry, fruit and coal cellar, level lot with shrubbery, back yard enclosed for children; 3 squares from Wilkinsburg Station; one square to car and bus line. Churchill 8850-R.

ATLANTIC AVE. district, 6-room house, bath, elec., reception hall, $55; 5-room houses, bath, electric, $41 and $40; 4-room houses, bath, elec., $38 and $35; 3-room duplexes, bath, elec., $33 and $25. One month free. 331 Fourth ave. Room 504. Court 4487.

SEVEN and five-room duplexes, tile bath, hot water heat, $85 and $60; 3 rooms, bath, electric, $27.50, Oakland; 4-room apart., bath, elec., $47.50, Edgewood. One month free. Lando, 331 Fourth ave. Room 504. Court 4487.

North Side Houses 41

SUPERIOR AVE.—Five-room houses, bath, elec., $45 and $40; Charles st., 6-room house, bath, elec., $30. One month free. Lando, 331 Fourth ave. Room 504. Court 4487.

SOUTH SIDE AVE., 925, City View—8 rooms, bath, laundry, attic, garage for one car; suitable for 2 families. Cedar 5296 or Fairfax 7292

TWO MONTHS' FREE RENT.
Brick, 6 rms., bath, ldy., mod., $50. Allgy Real Estate, 516 Federal st. FA. 2100.

CALIFORNIA AVE. — 8 rooms, h. w. floors, furnace, double garage, $80. Hiland 8525-M.

South Hills Houses 42

LACLEDE ST.—7 rooms, bath, garage; $60. Call Lafayette 3177.

MT. LEBANON—NEW 6-ROOM HOUSE. LEHIGH 0372-M.

Furn. Apts. & Houses 45

Adrian Apartments
Cor. Melwood and Bayard st. Several choice apartments. Immediate possession. Living room, in-a-door beds, kitchenette, dressing room, bath, also same unit with additional bedroom. Completely furnished, including dishes, towels, linen, silverware, etc. Rentals $75 to $110. Apply Mrs. Morgan, on premises.

Loutellus Apt. Hotel
245 Melwood ave.; 1-2-3-room modern, efficient kitchenette apartments; finest in the city; superior service. Schenley 1100.

17 W. Montgomery ave., N.S.
Furnished 2-room apt., til bath, Murphy beds, incinerator; large rms., light, heat; facing park; 5 minutes to Fifth ave.; $20 weekly; reference. Fairfax 6853.

EL TOWER APARTMENT HOTEL, Munhall road, off Beacon—Beautifully furnished apartments with private and connecting baths; $45 per month and up, hotel service included. Hazel 6800.

RENT—July and August, furnished residence in Swissvale, adjoining Frick Park; garage, large lawn, all conveniences. Penhurst 9131-J.

NICELY furnished 3-rm. apt., all conveniences, July and August. Hazel 2317-J week days; Sunday all day.

FURNISHED house, 12 rooms, 3 baths; cool in summer; garage; June 15 to Sept. 15. Montrose 3815.

SWISSVALE—Modern 3-room furnished apt.; priv. bath; $45. Brandywine 0463-J.

E. E.—Beautifully furnished 4 and 5-room apts.; reasonable rent. Mayflower 2318.

WILKINS AVE.—6 rooms, 2 baths, garage, reas. rent, June 14 to Sept. 1. MA. 1121.

FURNISHED house, nr. university, cool and quiet, flowers, fair rental. MA. 2205.

CENTER of East End—3-room apt., private home, 2 adults. Hiland 2468-J.

WILL share furnished apt. with 1 or 2 business women. Montrose 0509 even.

EAST END—4-room furnished apt., bath, immediate possession. Schenley 1407.

FURNISHED APT., conveniently located; garage; all modern. Lehigh 3062.

Store Rooms 46

BRUSHTON DIST.—Frankstown ave., new, modern, 17x38, including storage room and basement; good location and business; $85. Call Penhurst 7441.

Business Properties 47

CLARK ST., 1620—Store and 2 rms., gas, elec., $30 mo., good location. AT. 5466.

Offices & Desk Room 50

$5.00 MONTHLY.
Downtown office address, telephone calls taken; private furnished office or desk space; $17.00 monthly up. 207 Investment Building, 239 Fourth avenue.

CLARK BLDG.—Choice small office or desk space. Phone AT. 7082.

Seaside To Let 53

WILDWOOD, N. J.—Bedrm., kitchenette & toilet; new, clean, nicely furn; fine locat. $8 wk. June. J. Bowen, 217 E. Baker av.

EXCHANGE SYSTEM

"Registered" with Commonwealth of Pennsylvania.

A Market for Your Real Estate Every Day

Open 9:30 A. M. to 5 P. M. Daily.

650—E. E. INVESTMENT that will pay 33%. 11-family apt. building. Price $60,000. Mtg. $36,000. Will exchange equity for a large home.

309—East End Hotel, consisting of 18 rooms and 6 bathrooms, newly furnished; modern. Will rent for $7,400 per yr. Price $43,000. Mtg. $25,000. Will exchange equity for a large home.

550—Mt. Lebanon Investment Property. 9 five-room new double brick dwellings renting for $15,120 per yr. Price $135,000. Mtg. $96,000. Will exchange equity for smaller property.

627—Prospect Ave. Dist.—16-family, 2-story brick veneer efficiency apt. Incinerators, steam heat, elec. refrigeration, tie baths, chromium-plated fixtures. Income $11,000 yr. Price $90,000. Mtge. $62,000. Will trade equity for large home or vacant suitable for apt. house site.

616—Bellevue—Corner house, 9-room brick and bath, reception hall, hardwood firs., French doors, 2-car garage. Lot 45x120. Price $18,500. Mtge. $7,500. Trade for vacant ground or modern duplex.

625—Mt. Lebanon—New Brick Veneer Home, 8 rooms, 3 tile baths, vapor heat, built-in kitchen equipment, incinerator kelvinator. Beautiful location. 4-car garage. Price $37,000. Mtge. $20,100. Will exchange equity for vacant.

617—Wilkinsburg—6-room brick and tile English type, tile bath, h. w. flrs. 2-story garage, h. w. heat. Price $10,000. Mtge. $8,400—$2,600 cash; balance reasonable terms.

257—Penn Ave. Business Property consisting of 3 store rooms, 3 garages. Lot 50x120. Income $2,040 yr. Price $18,000. Mtge. $11,500. Will exchange equity for home or other real estate.

621—Wilmerding—4-family house, 3-car garage, lot 40x140. Income $2,232 year. Best location, faces park. Suitabe for doctor's office. Price $18,000. Mtge. $10,575. Will exchange for 6-room home in Wilmerding or Wilkinsburg district.

477—Perry Hwy. at Ingomar, 3 acres level land, modern stone home, 9 rms., 2 tile baths, finished attic, tile kitchen, h. w. h., stone mantels, French doors, garage. All conveniences. Price $50,000. Mtge. $20,000. Trade for farm near Pgh. or invest. prop. and pay cash difference.

We Assist Our Clients to Place Their Mortgages.
Numbers preceding properties are Exchange Board's Identifiers.
"EXCHANGE SYSTEM" since Jan. 1, 1929, has sold $1,524,000 worth of real estate.
Several Hundred View Our 600 Exchange System Listings Daily

C. C. HAMILTON & CO.
515 UNION BANK BLDG.
22 YEARS IN SAME LOCATION.

FOR SALE Carrick, Overbrook 65 FOR SALE Carrick, Overbrook 65

BRAND NEW SIX-ROOM CARRICK HOME, $9,000
Just 150 feet from Brownsville Road and car stop. Corner of 3 paved streets. Furnace heat, harwood floors, tile bath floor, 2-car garage, excellent view, near churches of all denominations, schools, park, etc. Desirable neighborhood. Responsible party can buy this home on terms to suit. For appointment phone Carrick 2464.

FOR RENT Resorts, Cottages, Etc. 52

COTTAGES FOR RENT
At Lake Brady Park, "Ohio's Perfect Playground." Furnished cottages from $25 per week up, which includes use of bath house. Write or phone the Lake Brady Co., Ravenna, Ohio.

TWIN WILLOWS LAKE, 2 miles north of Bakerstown, modern cottages; season includ. pool, tennis court, gas, elec., $110.00 to $225.00; picnic grounds, dance hall and ball grounds reserved free, week afternoons on applications; camp sites for rent. Owner, R. L. Heckert, Mars 36 R1-21.

GENEVA-ON-THE-LAKE, OHIO—Beautiful, clean, furnished cottages; June 23 to July 14, $65; Gentiles.
EDGAR J. ALLEN, ALLEN COURT.

WILLOWS BEACH CO.—Clean, furnished cottages; gas, elec., pool. Oakmont 1346.

SUMMER home, 6 rooms, water, gas, elec. gar. garden nr. Oakmont, Unity 170-R 12

MENTION THE SUN-TELEGRAPH WHEN ANSWERING ADVERTISEMENTS.

FOR SALE City & Suburban Houses 60

NEVER TOO LATE
For a REAL Bargain.
Exceptionally beautiful white brick, 12-room house in the most desirable section of Delaneld. Green tile roof, tile porch; absolutely newly conditioned throughout. NEW WALKER DISHWASHER, automatic water heater. Each floor suitable for one family.
$13,000
Large cash concession. Call Lehigh 8348.

A Golden Opportunity.
Pay $100 down, more right in balance like rent. Buff brick house; 3 rooms, hall and kitchenette on 1st floor; 4 rooms, bath on second and 2 on 3rd; paved st. front and rear; only 1 square to car line; school and stores. 1st floor now rented; will help on payment. Phone Linden 5554-R or Linden 0563.

EDGEWOOD DISTRICT
Financial difficulty makes it necessary to sacrifice beautiful 8-room stone house, 2 baths, garage; lot 50x100. A. J. Johnson, Atlantic 0726.

OAKMONT
Nr. Country Club, 9 rm. house, bath; all modern conv.; 2-car garage; tennis court, trees, shrubs, flowers; perfect condition; 1 or 2 acres. Phone Oakmont 248-R.

OWNER will sacrifice beautiful 9-room home on Hay st., Wilkinsburg, to protect holder of mortgage; price $9,500; $300 in cash will be necessary. Mrs. G. Gesin, Carrick 2655-M.

DO YOU BELIEVE THIS?
$5,500 for this brick bldg. containing 8 rooms and store room, corner 2 paved streets. Call Carrick 1138-R, or Laf. 1125.

CARNEGIE bargain, $8,500; owner transferred; 6 rms., bath, attic, laundry, garage; corner lot; good location; near trains and cars. Carnegie 1454.

M'KEES ROCKS property consisting of 2 houses, 8 rms., bath, furnace; 4-rm. house in rear; very good income; $8,000. Federal 1915-J.

NEW 6-rm. brick, $6,900; hdw. flrs., tile batn, furnace; thoroughly mod.; large lot, pav. st.; easy trms Own., Car. 2877

WEST VIEW—Chalfont ave.—New 7-room brick, tile bath, porches, hdw. floors, slate roof, reas. Owner. Perrysville 9.

ELLIOTT—5 rms., gas, electric, steam heat, double garage. 1014 Steuben st. Walnut 3205-J.

EDGEWOOD—7 rms., bath, gar.; cor. lot; leaving city; lib. terms. Churchill 3668.

East End Houses 61

BLOCK from Roosevelt School nr. Hazelwood ave, 6 rms., h. w. heat, garage, modern in every respect, $10,500; $1,000 down, easy terms.
Squirrel Hill Realty,
1709 Murray Ave. Hazel 6002-03.

Braddock Ave., Nr. Forbes.
7-room brick, hdwd. floors, tile bath, garage, large lot; must sell; want offer. Hiland 7764.

ONE BLOCK TO HIGHLAND PARK.
Bargain, 6-room brick, tile bath and roof, hdwd. firs., h. w. heat. Hiland 3442-J.

North Side Houses 62

N. S.—VERY good income property, brick house 12 rooms, bath laundry, furnace, house in rear of 7 rooms; income $126 per month. $11,000. Federal 1915-J.

BARGAIN—6 rms., s. parlor, 2-car gar., large yard, handy location. CE. 8895.

BRICK, 6 rms., bath, ldry., furnc., $5,800, pay like rent. FA. 1421-1377.

Dormont, Mt. Lebanon 63

A REAL BUY—$9,100.
New brick and shingle; 6 large rooms and bath with shower; near cars and business. Will sell on payments. Lehigh 2837.

MT. LEBANON—Attractive 6-rm. mod; home; sacrifice quick sale. LE 3071-J.

MT. LEBANON, 121 Academy ave.—6-rm. home, bath, level lot. Owner, LE. 8740-J.

Beechview, Brookline 64

BROOKLINE SPECIAL—$10,893
BEST LOCATION, NR. CARS, STORE
New brick, 6 large rooms, breakfast room, (furnished), finished attic, tile bath, shower, etc. Garage, paved, nice lot, other fine features. Lehigh 7454-1472.

BROOKLINE—New 5-room brick, $7,000; only $500 down. Lehigh 5499.

Carrick, Overbrook 65

OVERBROOK BARGAINS
$7,000 and $9,000. New 6 and 7-rm. brick, tinted tile baths, h. w. heat, 2-car garage. Carrick 3302.

OVERBROOK — New brick, 6 rooms, tile bath, hdwd. firs., ldy., fruit, coal cellar, concrete porch, walk, $7,500. CA. 1948.

HILLMAN ST.—6 rms., t. b., hdwd. firs., fin. attic, lot 30x166 to alley. CA. 3170.

Knoxville, Brentwood 66

BRENTWOOD—Duplex, new, brick, all modern; two hot water heating systems; double garage; reasonable; terms to suit. Eicker Bros., owner and builder. Carrick 3454.

BRENTWOOD—3 new brick homes, 6, 8, 7 rooms, tile bath, garages, all hardwood floors, large lot, nr. schools, cars; $8,750, terms. 3211 Brownsville rd. Carrick 2217.

BRENTWOOD—New 6-room brick, arranged for 2 families; $500 cash, bal. monthly; paved, handy cars. Carrick 1085-1248-R.

Bellevue, West View, Avalon, Ben Avon 68

ATTRACTIVE Bellevue corner; 6 rooms, modern, double garage, garden, near Lincoln ave. Price $7,900. Linden 1575.

BELLEVUE — 5-room frame, hardwood floors, furnace, $6,800. Call Linden 3123-R.

Lots For Sale 71

ONE ACRE—$1,100
Brookside Farms; interurban car line and bus; city water gas, electric light, paved street; must sell; owner leaving city. Write Box No. 430, Pittsburgh P. O.

BROOKLINE LOT—$890
Just two blocks from car. High elevation and fine view. Good location for bungalow or cottage. Will make easy terms of $25 down and $15 per month. Write Z-178, Sun-Telegraph.

MT. LEBANON BARGAIN.
Two level lots, 50x120 each, run from street to street, only $1,380 for both; terms $100 down, balance $25 per month. Write owner, T 178, Sun-Telegraph.

BROOKLINE—$300
You should be interested in this lot. Gas, water, sewer, cement walk etc., at above price on terms of $5 per month. Write Y-178, Sun-Telegraph.

$690—60x120—$690.
In Mt. Lebanon, in a wonderful location, surrounded by good homes; terms $50 down, balance $15 per month. Write owner, S 178, Sun-Telegraph.

Brookline Business Lot
Owner desiring to raise money quickly will sacrifice prominent corner on Brookline Blvd. for $4,600; inside lots sell as high as $7,500. Write A-179, Sun-Telegraph.

Wonderful Level Lot
In fine section of Mt. Lebanon, will sell for $575; terms $50 down, balance $12 per month. Call owner, Carrick 3800.

WEST LIBERTY business lot, 75 ft. frontage; $1,600, terms. Lehigh 5499.

KINCAID PARK—Lot 25x120 ft., nice location. Hiland 3316-W.

Sale or Exchange 73

WILL exchange city property for large farm in Allegheny or Butler Co. Write direct, Thos. Aloe, 5907 Callowhill st.

Summer Places for Sale 76

CONNEAUT LAKE—East Side new cottage, four rms. & bath, completely fur. Running water, Elec., sewer. Bargain for some one. LI. 0111-M.

CLUBHOUSE; river front, Oakmont, bet. Penna. ave. and Ann st. FR 7439-M.

Mortgage Loans 81

SECOND MORTGAGES.
LOWEST RATES IN CITY
Annual charge for 3-yr. mortgages, 2% or
$20 FOR EACH $1,000
Includes all expenses (no extras). No advance charges; monthly payments; 24-hour settlements. Bring deed.
WE CHARGE LESS.
Compare our rates.
KAUFMANN REALTY CO.,
Suite 1106 Law & Finance Bldg.
429 Fourth Ave. Atlantic 3946.

Second Mortgages---$300 to $25,000
Monthly payments on $300 is $13; on $500, monthly payment is $14; on $1000, monthly payment is $29; payment includes the principal, interest, etc.; pay taxes, repairs or debts with loan, repayable on easy budget plan 1 to 5 year term.
BANKERS MORTGAGE CORP.
230 Fifth Ave. Suite 700 ATlantic 6160

MORTGAGES WANTED
ON DWELLINGS, DUPLEXES, APARTMENTS.
C.C.McKALLIP & CO.
MORTGAGE AGENTS,
EQUITABLE LIFE ASSURANCE SOC.,
336 FOURTH AVENUE. COURT 3640.

FIRST, SECOND OR THIRD
Mortgages wanted, unlim. funds, quick action. Business Realty Co., 1223 Park Bldg.

SECOND MORTGAGES.
STRAIGHT OR MONTHLY PAYMENT; PRIVATE FUNDS; LIBERAL APPRAISALS; QUICK ANSWER. HAZEL 6013.

NORTH SIDE building and loan. Will lend in Bellevue, Crafton and surrounding districts. Money ready. Box 4153, Bellevue.

BUILDING loan money, 1st and 2nd mortgages as high as 75%, anywhere in Allegheny County. Federal 0657.

PRIVATE funds, 1st and 2nd mortgages. F. J. Shermer, 1403 Park Bldg. AT. 1365.

NO exp. if loan not granted. Bring deed. J. H. Aronson Co., 450 4th ave. CO. 2582.

Household Goods 86

$275 Mohair Suite, $129.
Also wonderful dining room and bedroom suite; half price. All new and perfect. R. R. Storage, 324 Liberty ave. Free delivery.

$300 Bedroom Suite, $149.
Genuine walnut suite, latest style; new. R. R. Storage, 324 Liberty ave.

LIVING ROOM suite, porch furniture. WHITE TRANSFERS & STOR. LE. 5120.

APEX ELECTRIC WASHER — In good condition; only $30. Lehigh 3516-J.

DINING room and bed room suites; very reasonable. Hiland 6669-R.

REFRIGERATOR, crib, living room table; reasonable. Hazel 3759.

BABY coach and stroller; good condition. Hazel 6209.

Musical Instruments 87

TALKING machines repaired, all makes, while you wait. 204 Seventh st. Call Atlantic 4047.

PIANOS tuned, cleaned, polished for $2.00 on order this week. R. Long, HI. 9501.

VICTROLA—Orthophonic, very good condition, $40. Hazel 3501-J.

Radio & Equipment 88

ATWATER KENT, Freed Eisamen, Steinite; also Electrodyne newphonic, $10 each. Carrick 3247.

Office & Store Equipm't 89

OFFICE FURNITURE OF ALL DESCRIPTIONS AT A BARGAIN
GOLDEN'S, 1520 5th Ave.

Wearing Apparel 90

Fur Coats— Remodeled, repaired. Relined, cleaned. Storage.
A. CHAITIN, FURRIER,
2009 Center ave. Pythian Temple Bldg. Atlantic 9650.

Loans Up To $300 82

2½% LOANS
You save One Per Cent a Month by borrowing from HOUSEHOLD.
HERE IS THE COST:
ON LOANS PAYABLE IN 20 EQUAL MONTHLY PAYMENTS.
$100—average monthly cost, $1.32
$200—average monthly cost, $2.63
$300—average monthly cost, $3.94
Loans may be paid in full at any time, and you will only be charged for the actual time you keep the money. You get the full amount in cash; no deductions of any kind.
NO ENDORSERS.
NO EMBARRASSING INQUIRIES
Household Finance Corporation.
Room 505, Arrott Bldg.
N. W. Cor. Fourth and Wood St.
Court 2890.

LOANS
UP TO
300 DOLLARS
ON YOUR
NOTE
AT LAWFUL INTEREST.
NO FEES—NO BONUS.
PERSONS owning furniture, real estate or with salaried position accommodated, 24-hour service. Repayment arranged to suit borrower's requirements. A quick dignified and confidential assistance. Our methods cheerfully explained If you cannot call in person, write or telephone and our representative will see you.
Our Business Makes Friends
INTERSTATE
COLLATERAL LOAN CO.
200 ARROTT BLDG.
COR. FOURTH & WOOD ST.
TELEPHONE COURT 3256.

Do You Need Money?
GET IT FROM US
At 2½% Per Month
ASK ABOUT OUR BONUS PLAN.
Family loans. Absolute privacy. Prompt and courteous service. Up to $300. No extra charges.
OWNED AND OPERATED BY PITTSBURGH PEOPLE.
ECONOMY FINANCE CORPORATION,
208 Clark Bldg., 2nd Floor,
7th & Liberty. AT. 0546-7.

Sound Financing For the Workingman
Your automobile or furniture is ample security. No indorsers.
CALL, WRITE OR PHONE.
Empire Finance Co.,
602 Park Bldg.,
Corner 5th & Smithfield St. At. 8578.

LOANS $10 TO $300
24-HOUR SERVICE.
LAWFUL INTEREST ONLY
LICENSED BY THE STATE.
AMERICAN LOAN CO.
515 PGH. LIFE BLDG.
AT. 4894. OPP. ROSENBAUM'S.

Come to Us for Money.
LOANS MADE ANYWHERE.
$10 to $300 at lawful interest.
Easy monthly repayments; strict privacy.
Beneficial Loans,
Room 808 Law & Finance Bldg.
429 4th Ave. Phone Atlantic 8-2-4-2

Loans Up To $300 82

BORROW FROM US
Transactions Private
Loans on Furniture up to $300.
Peoples Loan Co.
814 Empire Building,
LIBERTY AVE. & STANWIX ST.
Tele. Atlantic 3574.

If You Need Money
WE WILL LOAN YOU
$10 to $300,
QUICKLY ON YOUR
Furniture or Automobile.
20 MONTHS TO PAY.
CALL, WRITE OR PHONE AT. 9584.
THE OHIO FINANCE CO.,
1204 First National Bank Bldg.,
Wood St. and Fifth Ave.

Loans on Jewelry 83

Will a $15 Loan Help You?
45c Complete Cost at Repayment. Borrow Any Amount Here at
6% Yearly Interest
on DIAMONDS LISTED STOCKS
JEWELRY LISTED BONDS
WATCHES FURS, SILVER
½% per month to 2½% storage.
Yearly loans with renewals or monthly repayments. Furs—special rates. Modern Bank-like methods. Courteous service.
JOS. DeROY & SONS
DiamondLoanAssociation
(10 Loan Companies Combined)
311 Smithfield St. Entire Building
Opposite Postoffice Use Elevators
Original Location ¾ Century

You Can Get Money At a New Low Rate
DIAMONDS, WATCHES, JEWELRY OR LISTED STOCKS AND BONDS.
Absolute Privacy. No Store Connected. Monthly Paym'ts. Unlimited Renewals.
ECONOMY FINANCE CORPORATION,
208 CLARK BLDG., 2ND FLOOR,
7TH & LIBERTY—ATLANTIC 0546-7

LOANS AS LOW AS 1%
ON DIAMONDS
WATCHES, JEWELERY STOCKS AND BONDS. We also loan at low rates on SILVERWARE, CAMERAS, GUNS, FURS, TOOLS TRANSIT, MUSICAL INSTRUMENTS
Old Gold, Silver and Platinum Bought.
GALLINGER'S, 929 LIBERTY AVE.
Phone Atlantic 5207 Established 1854.

LOW RATE LOANS
On Diamonds and Stocks
OLD RELIABLE COMPANY.
Real Loan Office. No Pawn Shop.
Interstate Collateral Loan Co.,
200 ARROTT BLDG.
Cor. Fourth Ave. and Wood St.

Loans on Automobiles 84

Need Money ON YOUR AUTOMOBILE?
Your title can be used to obtain funds for any purposes YOU CONTINUE TO USE THE CAR. Small unpaid balances paid off or re-financed. ANY AMOUNT UP TO $1,000.
INTEREST AT 6%
on unpaid balances.
Call, write, phone Atlantic 6025
Pgh. Finance Corp.
504 American Bank Building,
Grant St. at Sixth Ave.

Business Wanted

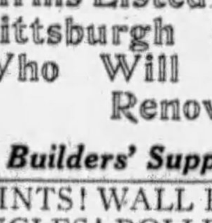

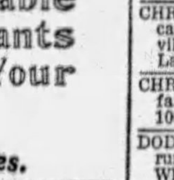

Firms Listed Below Represent Dependable Pittsburgh Craftsmen and Merchants Who Will Competently Handle Your Renovating and Repairing:

Builders' Supplies

PAINTS! WALL PAPER! SHINGLES! ROLLROOFING
BUY DIRECT FROM FACTORY DISTRIBUTOR below wholesale any quantity. Wholesale, Retail. Save up to 50%. Quality first class goods only. Pure linseed oil 75c gal. bbls. Less than bbls., 85c gal. Prepared paints, 75c gal. up. Varnishes, Stains, Grounds, $1.50 gal. up. Shellacs, Enamels, $1.95 gal. up. Carloads new wall paper, 3c roll up. Roll Roofing, 75c roll up. Shingles $2.95 square up. Brushes, ladders, building paper. Mail, phone orders filled. See or write us first before you buy at any price.
PITTSBURGH JOBBING CO.
2139 FIFTH AVE. GRANT 7936.
335 WATER ST. COURT 9109.

PAINTS, oils, turps, below wholesale. Penn Jobbing, 1413 Penn ave. AT. 9068.

Electrical Wiring

ELECTRIC floor or wall sockets installed $1; rewiring. Grant 0343 eves. or Sun.

Garage Builders

PITTSBURGH'S LEADING GARAGE BUILDER, BLOCK OR BRICK.
H. REINHART MONTROSE 4400.

CEMENT and mason work, also garage builder. Hiland 9209-R.

Hardwood Floor Refinishing

HARDWOOD Fls., old, new, laid, scraped, refinished. Bridgeville 4014-R 12 after 6.

Ranges and Furnaces

MODERN Cooking Ranges sold, repairing any make range or furnace.
THE GRAFF COMPANY.
945 Liberty Ave. Telephone 3989.

Sign Cleaning & Painting

SIGNS repaired and painted, monthly service rates. H. & M. Sign Co., 6316 Station st. Call Hiland 1242.

Housecleaning

WINDOW SHADES
Cleaned like new, Acme proc. MO 9194.

DORMAN'S CLEANING CO.; work guaranteed. Mayflower 8602.

Painters, Painters' Supplies

PAINT AND REPAIR NOW
12 TO 18 MONTHS TO PAY.
MATERIAL AND WORKMANSHIP GUARANTEED.
Phone Montrose 1163.
Evenings, Hiland 7013-J.

ENDURANCE PAINT CO.
Exclusive distributors of GLIDDEN Paints
5902 PENN AVE. HILAND 3352.

WE SAVE you money on paints, wall paper, roofing and shingles. Ace Paint Co., 325 Liberty ave.

PAINTING done right and reasonable too; inside or outside. Braun. LA 5127-W.

Plasterers

PLASTERING—Day or contract, new or repair; work guaranteed Atlantic 8337.

Lawn Mowers

LAWN MOWERS sharpened, repaired, exchanged; work guaranteed. Penhurst 8540.

Sewing Machines.

SEWING MACHINES—USED.
We guarantee lowest prices in city.
$5—DOWN—$5
The largest selection in city. WHITES, SINGERS, DOMESTICS, etc., treadles, electric portables and consoles, $10 to $42. These machines are fully guaranteed.
White Sewing Machine Co.,
110 Sixth St.
HEMSTITCHING 10C PER YARD.

Storage

SHANAHAN
FIREPROOF STORAGE WARHOUSES
For Household Goods, Furniture Moving.
3460 Fifth Ave.—7538 Penn Ave.
Telephone Mayflower 7800.

Used Material

Lumber, Brick, Plumbing
And almost everything in used building material at sacrifice prices. "Good brick cheap."
Omslaer Wrecking Co., Inc.
1300 River ave. Cedar 1340.

Plumbing.

ROLLIER BROS. CO.
EAST LIBERTY'S LEADING PLUMBERS.
CALL MA. 3731 OR 3732.

WELDON-KELLY CO.
EST. 1853.
CALL COURT 5712-5713.

STINSON-KENNEDY CO.
CALL ATLANTIC 9067.

R. B. EATON,
7623 Penn Ave. Hiland 4837.

G. A. STUEBNER,
1513 Forbes St. Atlantic 1523.

Painting and Interior Decorating

PAINTING—Interior or exterior; 5% discount. Brandywine 1407-W.

PAINTING—Interior and exterior; workmanship guaranteed. Call Fisk 1352.

Storage of Furs

ONLY a Furrier can clean, store and repair your furs safely. Smith Fur Shop, 636 Penn ave. AT. 3490. Will call.

Paperhanging

PAPERHANGING $7 room and up, including paper. Col. man. Mayflower 9740.

Cinders

CINDERS FOR SALE; 4-TON LOADS; REASONABLE. ATLANTIC 7648.

General Contractors

GENERAL contracting work; reasonable. 2333 California. Cedar 5734-2895-J.

Miscellaneous 85 Miscellaneous 85

BUY DIRECT
START PAYING SEPTEMBER 1st. $15 per MONTH thereafter. No DOWN PAYMENT.
We sell, finance, install and guarantee you complete heating satisfaction. Be sure to take advantage of our LOW SUMMER PRICES.
We CLEAN and REPAIR EVERY MAKE OF FURNACE.
"FREE ESTIMATES"
SUNBEAM HEATING CO.,
2637-39 FIFTH AVENUE. TEL. MAYFLOWER 2049.
Largest Makers of Heating Equipment in the World.

Miscellaneous 85

THE CHAMPION
WARM AIR FURNACE
Truly a "CHAMPION"

offering every feature that is wanted in a warm air furnace. Open dome type, all cast iron, with duplex grate. Built of the best materials and furnished complete.
We will install the "Champion complete at a price which will surprise you. Estimate gladly furnished on installations made now. No payments until Sept. 1st.
Write for Complete Heating and Plumbing Catalogue No. 721.
MANUFACTURERS DISTRIBUTING CO.,
325-327 PENN AVE., PGH.

SAVE ONE HALF
PLUMBING HEATING
Roofing, Pumps, Paints
Stoves, Building & Hardware Specialties
ASK FOR FREE CATALOG
4000 Bargain Offers
Many On Easy Payments
Teaches you to do this work yourself
Dept 881 433 LIBERTY AVE. PITTSBURGH PA.
BURKE & BROS.

Ross Plumbing Supplies

WHOLESALE TO YOU.
Pipe and Fittings.
Pipe Cut to Order.
OUR STORES:
228 Second Ave., City.
6322 Frankstown Ave.
557 Homewood Ave.
455 Merchant St., Ambridge.
554 Fifth Ave., McKeesport.

FOR SALE—750 mahogany theater seats cheap. Apply Brushton Theater, Penhurst 4157, 713-715 Brushton ave. (Evenings only).

WILL sacrifice—Misc. articles, inc. books and cases; wearing apparel, etc. Call evenings after 7 p. m. Lehigh 7945-R.

MEAT GRINDER, CASH REGISTER. BRANDYWINE 0803.

HIRES' ROOT BEER barrel; reasonable. Call Cedar 7561.

MENTION THE SUN-TELEGRAPH WHEN ANSWERING ADVERTISEMENTS.

Sale Watercraft 92

BOATS We build skiffs, motor boats, ferry boats, cruisers and the best "Outboard Motor Boat you have ever seen; it's built of cedar and mahogany and sells for less than an ordinary patched - up canvas boat. We sell oars, poles, canoe paddles and "Lockwood" Outboard Motors. Come, look us over.

R. C. PRICE & CO.,
River Ave. at Sixth St. Bridge,
P. O. Box 144. N. S., Pittsburgh, Pa.

MENTION THE SUN-TELEGRAPH WHEN ANSWERING ADVERTISEMENTS

Automobiles For Sale 94

1926 BUICK coach, A-1 mechanical cond.; quick sale $395. Lehigh 4488.

BUICK MODEL 47 SEDAN—1927 Master model, excellent condition, $700. Terms. Must be seen to be appreciated. 758 Brownsville road. Lafayette 0490.

BUICK coupe, 1926 model. This is a 4-pass. coupe; real buy at $525; terms. Horst & Mooney, 3323 California ave., N. S. Linden 1236.

CADILLAC COUPE
195 V-63, 5-pass., Special Fisher, body in very good condition, completely equipped. A real value at $450 or easy G. M. A. C. terms. Murdoch Chev. Co., 3440 Forbes st. MA. 1291.

CHEVROLET 1926 Landau Sedan, fully equipped. This car is in good condition inside and out. It will give snappy performance at only $195, terms. Knoxville Motor Sales, 426 Brownsville road. Lafayette 3292.

CHEVROLET LANDAU SEDAN, 1929—6-cylinder, carries new car guarantee, less than 2,000 miles. Can be bought at $125, discount. Call Linden 4713.

CHEVROLET Cabriolet, 1928—Mechanically perfect; good paint and tires; $440; terms. 1215 Braddock ave. Phone Brandywine 0400.

CHEVROLET 1927 Coach; a bargain at only $275, terms. Knoxville Motor Sales, 426 Brownsville road. Lafayette 3292.

CHEVROLET COACH, 1927; special value; $250. Murdoch Chev. Co. MA. 1291.

CHEVROLET 1927 Coach, just overhauled bargain. Murdoch Chev. Co. MA. 1291.

CHEVROLET Cpe., '28, full equipped, $395, terms. 1860 Middle st. Sterling 0424.

1927 CHEVROLET coach, A-1 condition; quick sale $200. Lehigh 4488.

CHEVROLET 6 coach, '29, like new, $575, terms. 1860 Middle st. Sterling 0424.

CHEVROLET Coupe, 1925, in fine condition, $125. Millvale 2047-R.

1927 CHEV. road., A-1 condition; quick sale $150. Lehigh 4488.

CHRYSLER 1926, Model 70—Good condition; will sacrifice; $175. WA 0820-W.

CHRYSLER 75 Royal Sedan, driven less than 4,000 miles; car looks like brand new; will give new car guarantee and terms. Bargain. Knoxville Motor Sales, 426 Brownsville road. Lafayette 3292.

CHRYSLER 58 Sedan; hydraulic brakes; car in good condition; $295, terms. Knoxville Motor Sales, 426 Brownsville road. Lafayette 3292.

CHRYSLER 50 Coach, 1927 model; don't fail to see this today at $325; terms. 1009 Main st., Sharpsburg. Sterling 1990.

DODGE Business Sedan, 1924 model, good running condition, $110; terms. See Mr. White, C. E. Moodey Motor, 519 Water st. Court 0456.

DURANT 75, 1929 brougham demonstrator; new car guarantee; original price $1,632; bargain at $360 down. Fairfax 6100.

DURANT Coupe, late 1928, refinished, very fine shape, for only $350, terms; car looks like new. Call Schenley 3650.

1928 ESSEX COACH, only driven 5,000 miles; just a few months old; tires and general condition of car cannot be told from new; immediate sale, $575. Lehigh 4488.

LATE 1926 Essex Coach. Tires, paint, upholstery and rubber are O. K. A real buy at $125. Terms. Hudson Garage, 338 Chestnut st., Sewickley, Pa. Phone Sewickley 1275.

LATE 1928 Essex coach; this car looks like new in all respects; real buy, $585; terms. Hudson Garage, 338 Chestnut st., Sewickley, Pa. Phone Sewickley 1275.

FORDS
50 to select from; all models for all purposes; trucks and pleasure cars.
5906 PENN AVE. MONTROSE 9401.

1929 Ford Sport Coupe,
New car guarantee; only 90 days old; $500; terms. 423 Chartiers ave., McKees Rocks. Phone Federal 0307.

FORD 1925 Runabout, far better than the average, mechanically A-1, good buy at $65.
PETERMAN BROS., HOMESTEAD, PA.

FORD Roadster, 1925, run 2,200 miles; first $100 takes it. Call Cedar 8922-M.

FORD 1926 Touring, balloons, very good looking, far above question, $120, terms.
PETERMAN BROS., HOMESTEAD, PA.

FORD Model A Coach and Std Coupe. Easy terms. 4612 Forbes st. SC. 0504.

FRANKLIN TOURING.
Good running condition; bargain; $200. 6725 Atwell st. Hiland 6672-J.

FRANKLING Touring car, goood condition, will sacrifice, $150. Fafayette 0403-M.

WILL sell $175 credit on Graham-Paige or $200 credit on Chrysler for $100. Lafayette 3692.

1926 HUDSON brougham, A-1 condition; will sacrifice. Federal 2965-J.

HUPMOBILE 8—5-passenger coupe, 1928 model. See this car at only $1,100; terms. Horst & Mooney, 3323 California ave., N. S. Linden 1236.

JORDAN STRAIGHT 8 ROADSTER, 1927 Model—This is a sport model and in excellent condition, $550. Terms 758 Brownsville road. Lafayette 0490.

M'FARLAND sport model touring; mechanically perfect; paint, rubber like new; cost $6,500; quick sale; $475. Haz. 3402.

1926 NASH Victoria, A-1 mech. cond.; only $230 down. Lafayette 2986.

1928 NASH landau sedan, first-class cond.; $270 down. Lafayette 2986.

1927 OAKLAND coach; A-1 mechanical cond.; quick sale $250. Lehigh 4488.

OAKLAND ROADSTER, 1928 Model; see this at $575. Terms. Call Churchill 2270.

1925 OAKLAND coach, paint and rubber good, A-1 mech. cond., $150 LE. 4488.

OLDSMOBILE SEDAN
1926 Model; priced for quick sale, $250. Murdoch Chev. Co., 3440 Forbes st. MA. 1291.

OLDSMOBILE Coach, 1926 model; good running car; has been reconditioned; a bargain at this price, $295, terms. Knoxville Motor Sales, 426 Brownsville road. Lafayette 3292.

Automobiles For Sale 94

1928 OLDSMOBILE coach, A-1 mech. cond.; quick sale $625. Call LE. 4488.

PEERLESS Sedan Model 60, excellent condition mechanically; 5 new tires, paint in first-class condition; worth far more than price asked at $850, terms. Knoxville Motor, 426 Brownsville rd. Lafayette 3292.

PIERCE-ARROW 6-Pass. Phaeton, A-1 condition mechanically, new tires, $225, terms. Call Schenley 3650.

PIERCE-ARROW Series 80, 4-passenger sport phaeton, $850. Montrose 1931.

PONTIAC coach, 1928 model. Don't fail to see this at $375; terms. Horst & Mooney, 3323 California ave., N. S. Linden 1236.

PONTIAC SEDAN, 1929 Demonstrator, wonderful buy, $750. Terms. Churchill 2270.

REO COUPE
1926 Model, very good condition, ready for many miles of reliable service. Murdoch Chev. Co., 3440 Forbes st. MA. 1291.

1926 STUDEBAKER Dictator Sedan. Finish like new, good tires, mechanically perfect. Going at $295. Terms. Hudson Garage, 338 Chestnut st., Sewickley, Pa. Phone Sewickley 1275.

WHIPPET COACH, 1928 good as new; new tires, $395; terms. 545 Braddock ave. Brandywine 0706.

1929 WHIPPET 2-Door Sedan, in good condition, like new, will sacrifice for $550. Call Owner, Carrick 0112-J.

J. N. GREGG'S
MID-SEASON CLEARANCE SALE.

	Down Payment.
1929 Oldsmobile 5-pass. sedan	$275
1927 Oldsmobile 5-pass. sedan	125
1926 Oldsmobile 5-pass. sedan	100
1924 Oldsmobile 5-pass. sedan	75
1924 Oldsmobile 4-pass. coupe	50
1928 Nash 5-pass. sedan	265
1927 Nash 5-pass. sedan	175
1926 Nash 5-pass. sedan	165
1927 Nash 5-pass. sedan	185
1924 Nash touring car	75
1926 Jordan touring car	75
1925 Buick touring car	75
1924 Buick sedan	50
1925 Buick 7-pass. sedan	150
1925 Stutz 7-pass. sedan	175
1926 Studebaker 4-pass. roadster, President	135
1924 Studebaker touring special	50
1927 Chevrolet coupe	85
1926 Chevrolet coupe	75
1926 Chevrolet sedan	75
1926 Chevrolet sedan	65
1925 Chevrolet roadster	42
1926 Ford roadster	34
1925 Ford coupe	25
1928 Chevrolet ½-ton commercial truck with panel body; good as new	150

1—We offer liberal free trial plan.
2—We trust you without red tape.
3—We take your car on first payment.
4—We help you to obtain your licenses.
5—We offer a new easy payment plan to suit.
6—We teach you to drive free.
7—We offer better cars and lower prices.
J. N. GREGG,
NASH MOTOR CARS.
Phone 2119 R-2, Irwin, Pa.

TAKE IT TO BENNETT'S

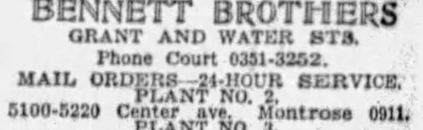

Your old cars and trucks; highest prices paid, regardless of year, model or make.
SEE US FIRST
For lowest prices on parts for any make of car or truck; complete selection.
A FULL LINE OF PARTS FOR ALL MAKES OF CARS AND TRUCKS.
BENNETT BROTHERS
GRANT AND WATER STS.
Phone Court 0351-3252.
MAIL ORDERS—24-HOUR SERVICE.
PLANT NO. 2,
5100-5220 Center ave. Montrose 0911.
PLANT NO. 3,
1617-1701 West Carson st. Court 2294.

Lot of Cars and Trucks
IN OUR LOT
$50 to $500
All Makes and Models.
Open Day and Night.
R. E. Loughney Motor,
5556 Center Ave.

AUTOMOBILE BUYERS
We handle deferred balances on monthly payment plan for individuals.
Automobile Finance Company,
5526 Penn Avenue, Pittsburgh, Pa.

RECONDITIONED CARS.

26 Hupp 6 sedan, good as new	$ 500
27 Jordon 8 brougham	$ 550
27 Willys-Knight 66 7-pass. sedan	$ 775
25 Pierce 33 5-pass. sedan	$ 700
28 Franklin Airman Victoria	$1750

New tires, new batteries, repainted.
ERNY FRANKLIN AGCY, 2040 W. Liberty

SEE US FIRST
50 cars must be sold. '27s and '28s. Coupes, sedans and roadsters. All cars guaranteed bargains. 3131 Forbes st. Mayflower 2429. Lot located at 3104 to 3131 Forbes st.

Trucks & Tractors 95

USED TRUCKS
½-Ton to 2-Ton.
FRANK D. SAUPP, Inc.,
5920 Penn Ave. Pittsburgh Pa.

FORDS
Half and one-ton trucks for all purposes; 50 to select from; $50 and up.
4612 FORBES ST. SCHENLEY 0504.

MENTION THE SUN-TELEGRAPH WHEN ANSWERING ADVERTISEMENTS.

Wanted, Automobiles 97

WE BUY FOR CASH
OR MAKE LOANS ON AUTOMOBILES.
5910 Penn ave., E. E. Hi. 2590

WILL BUY your automobile and pay cash. Morrowfield Auto Co., 2621 Murray ave.

Garages For Sale 99

DIAMOND GARAGES
ALL KINDS METAL WOOD OR CONCRETE

They pay big returns on the investment.
YOU NEED NO CASH.
THE DIAMOND HARDWARE CO.
Phone Court 4796.
224 Fourth Ave. Pittsburgh, Pa.
Evenings, Franklin 5357 or 6081-J.

IDEAL BUILT
METAL, WOOD OR CONCRETE
AS LOW AS $150
Good Investment.
New Payment Plan
Noble & Henderson, McKees Rocks, Pa.
FED. 1030. SUN. & EVES., FED. 0890.

Will build concrete block garages, single, $395; double, $650; cement flr. H. Kalson, Grant Bldg. Grant 0550. Eve-Sun. HA 4641.

GARAGES, all kinds, metal, wood, brick, concrete block, payment plan. Fisk 1462.

Dogs, Cats, Etc. 100

2 PEDIGREED English setters, bird dogs, Inquire House 82, Harwick, Pa., or phone Springdale 9390-J.

BEAUTIFUL male Persian kitten, 3 mos., house broken. Bargain. Lehigh 5951-W.

ESKIMO PUPPIES
LITTLE BEAUTIES! HILAND 4623-M.

GERMAN Police pups, male, pedigreed, 6 weeks old. Cheap. Hemlock 1501-J.

FINE BOSTON PUPPIES
FOR SALE. CALL HAZEL 2300.

DOGS, all breeds; internationally known. 8 Federal st., Pgh., Pa.

Legal Notices 107

"NOTICE TO RIVER INTERESTS AND ALL NAVIGATORS."
The construction of the third coffer dam known as "Coffer D," for Deadman Island Dam, will be started at once. This coffer dam will extend from the coffer dam now in place and will leave a space of approximately 430 feet between the end of the coffer dam and the river wall of the lock, which space may be used for navigation under proper conditions of river.
Navigators when passing this point should use caution to avoid colliding either with the coffer dam or the floating equipment engaged in the construction thereof. Regulation lights will be maintained at night and during fog, on the end of the coffer dam at all practicable river stages.
Our drawing No. E-1622 shows the location of this dam, and is on file at the U. S. Engineers' Office, Pittsburgh, Pa.
THE DRAVO CONTRACTING CO.

VICTOR L. BAKER, Attorney-at-Law, 520 Berger Bldg., Pittsburgh, Pa.
In the County Court of Allegheny County, Pa. In re application of John J. Layden for discharge under the insolvent laws. No. 1067, of 1928, County Court. To the creditors of said petitioner: Please take notice that the petition of John J. Layden has been filed in the County Court of Allegheny County, at the above number and term, praying the said court for the benefit of the insolvent laws of this Commonwealth and for a discharge thereunder, and that the said Court has fixed June 11, 1929, at 8:30 a. m. (Eastern standard time), at the Court House, Pittsburgh, Pa., as the time and place for hearing said petition, when and where all persons interested may appear and be heard.
VICTOR L. BAKER,
Attorney for Petitioner.

Legal Notices 107

IN THE COURT OF QUARTER SESSIONS OF ALLEGHENY COUNTY, PENNSYLVANIA,
No. 1, June Sessions, 1929.
COMMISSIONERS' ROAD DOCKET.
In re:—Petition of the County of Allegheny to locate, lay out, open, construct and maintain a public bridge, as a county bridge across the Ohio River, extending from Island avenue, at the O'Donovan Bridge, in the Borough of McKees Rocks, and through Stowe Township to California avenue at Vernon avenue, in the City of Pittsburgh.

NOTICE

Take notice that the County of Allegheny, by its County Commissioners, has presented to the Court of Quarter Sessions of Allegheny County, on June 3rd, 1929, a petition praying for authority to locate, lay out, open, construct and maintain a public highway, bridge with its approaches, over and across the Ohio River, and for the approval of the plans adopted, the description of the location of said bridge being as follows: Extending from Island avenue, at the O'Donovan Bridge, in the Borough of McKees Rocks, and through Stowe Township to California avenue at Vernon avenue, in the City of Pittsburgh; plans showing the construction and properties taken and affected having been approved by the County Commissioners and on file in the office of the County Commissioners of Allegheny County. Said Court has ordered and directed the same to be placed before the Grand Jury of the County of Allegheny on Monday, the 17th day of June, A. D. 1929, at 9:30 o'clock A. M. (Eastern Standard Time), when and where all parties interested may appear and be heard. The Grand Jury meets on the 3rd floor of the Court House Building, Grant street, Pittsburgh, Pa.

JOSEPH G. ARMSTRONG,
E. V. BABCOCK,
CHARLES C. McGOVERN,
County Commissioners.
W. HEBER DITHRICH,
County Solicitor.

JEROME SOLOMON, ALEXANDER COOPER & MAX J. SPANN,
Attorneys-at-Law,
Bakewell Building.

In the Court of Common Pleas of Allegheny County, State of Pennsylvania, ss: Notice is hereby given that an application will be made to said court at No. 2782 July Term, 1929, on July 2, 1929, at 9:30 o'clock a. m. by M. H. Harris, Chas. R. Sable, Sidney Gottlieb, Louis Lefi and H. D. Hirsh, under the act of Assembly entitled, "An Act to provide for the incorporation and regulation of certain corporations," approved April 29, 1874, and the supplements thereto, for the charter of an intended corporation to be called Metro Club, the character and object of which is the study of government and politics and the discussion of public questions, and for these purposes to have, possess and enjoy all the benefits and privileges of said act of Assembly, and supplements thereto. The above application is now on file in the Prothonotary's Office.

JEROME SOLOMON, ALEXANDER COOPER & MAX J. SPANN,
Solicitors.

BROIDO & ROSENBAUM,
Attorneys-at-Law,
1103 Jones Law Bldg., Pittsburgh, Pa.

Notice is hereby given that application will be made to the Governor of Pennsylvania on June 14, 1929, under an Act of Assembly entitled "An Act to provide for the incorporation and regulation of certain corporations approved April 29, 1874, and the supplements thereto, for the charter of an intended corporation to be called "Teekay Realty Corporation," the character and object of which is owning, holding, purchasing, building, improving, selling, conveying, leasing, mortgaging, operating, maintaining and dealing in real estate, lands, buildings, and interests and rights in real estate, lands and buildings, and doing all other business incident thereto, and for this purpose to have, possess, and enjoy all the rights, benefits and privileges of the said Acts of Assembly and the supplements thereto.

BROIDO & ROSENBAUM,
Solicitors.

JOHN B. McBRIDE, Attorney-at-Law,
720 Bakewell Bldg., Pittsburgh, Pa.

Notice is hereby given that an application will be made to the Court of Common Pleas of Allegheny County, Pa., at No. 2787 July Term, 1929, on July 2, 1929, at 9:30 a. m., for the approval and granting of certain amendments to the charter of the First United Presbyterian Church of Allegheny, changing the method of making by-laws, the provisions regarding acquiring holding, selling and mortgaging realty and personalty and making changes in the time of holding Trustee Meetings and in the manner of conducting Congregational Meetings, all as set forth in the petition filed in said number and term under the provisions of the Act of Assembly entitled "An Act for the Incorporation and Regulation of Certain Corporations," approved April 29, 1874, and its supplements.

JOHN B. McBRIDE,
Solicitor.

NOTICE is hereby given that the partnership heretofore subsisting between Herman F. Feick and Burton L. Craig, under the firm of Feick & Craig, was dissolved on the 22nd day of May, 1929, by mutual consent.

All debts owing to said partnership are receivable by said Herman F. Feick, to whom also all claims and demands against the same are to be presented for payment.

HERMAN F. FEICK,
BURTON L. CRAIG.

D. L. STARR,
Attorney-at-Law,
Plaza Building,
Pittsburgh, Pa.

D. J. BUCKLEY, Attorney-at-Law,
470 Bakewell Building, Pittsburgh, Pa.

In the Court of Common Pleas of Allegheny County, Pennsylvania, ss: No. 1723 April Term, 1928. Annie McKenna vs. Thomas J. McKenna. In divorce a vinculo matrimonii; To Thomas J. McKenna, respondent: Take notice that above case is at issue and will be tried by said court at the City-County Building, Pittsburgh, Pa., when called in its turn, or as soon thereafter as suits the convenience of the court.

D. J. BUCKLEY,
Attorney for Libellant.

PETER M. LIPPERT, Attorney-at-Law,
No. 811 Jones Law Building.

Notice that letters of administration on the estate of Nicholas Becker, deceased, late of Pittsburgh, Allegheny County, have been granted to the undersigned, to whom all persons indebted to said estate are to make payment, those having claims will make them known to

PETER BECKER, Administrator.
Care of Peter M. Lippert, 811 Jones Law Building, Pittsburgh, Pa.

OLIVER JOHNSON, Attorney-at-Law,
623 Wylie ave., Pittsburgh, Pa.

Notice that letters of administration on the estate of James Thomas, deceased, late of Pittsburgh, Allegheny County, have been granted to the undersigned, to whom all persons indebted to said estate are to make payment, those having claims will make them known to

BRADDOCK TRUST CO., Administrator.
Braddock, Pa.

W. M. EWING, Attorney-at-Law,
307 Jones Law Bldg., Pittsburgh, Pa.

Notice that letters testamentary on the estate of Elmer L. Keene, deceased, late of Pittsburgh, Allegheny County, have been granted to the undersigned, to whom all persons indebted to said estate are to make payment, those having claims will make them known to

ANNA M. AMMON, Executrix.
16 Newett st., Pittsburgh, Pa.

W. A. GRIFFITH, Attorney-at-Law,
No. 405 Plaza Building.

Notice that letters testamentary on the estate of W. M. Mackintosh, deceased, late of Pittsburgh, Allegheny County, have been granted to the undersigned, to whom all persons indebted to said estate are to make payment, those having claims will make them known.

CHARLES M. MACKINTOSH, Executor.
4923 Ellsworth avenue, Pittsburgh, Pa.

CHARLES M. DONLEY, Attorney-at-Law,
No. 1403 Law and Finance Building.

Notice that letters testamentary on the estate of Wakefield Berry, deceased, late of Bakerstown, Allegheny County, have been granted to the undersigned, to whom all persons indebted are to make payment, those having claims will make them known to

STELLA D. BERRY, Executrix.
Bakerstown, Pa.

FRANKLIN A. AMMON, Attorney-at-Law,
No. 2417 Grant Building.

Notice that letters testamentary on the estate of Antonette Rollin, deceased, late of Baldwin Township, Allegheny County, have been granted to the undersigned, to whom all persons indebted to said estate are to make payment, those having claims will make them known to

ERNEST SCANDROLE, Executor.
Willock P. O., Willock, Pa.

H. E. McWHINNEY, Attorney-at-Law,
No. 917 Frick Building.

Notice that letters testamentary on the estate of William Gleason, deceased, late of Munhall, Allegheny County, have been granted to the undersigned, to whom all persons indebted to said estate are to make payment, those having claims will make them known to

SELAH D. BIRKHAMER, Executrix.
1218 Louise street, Munhall, Pa.

Proposals 108

NOTICE TO CONTRACTORS.
Township of Stowe, Allegheny County, Pa.

Sealed and separate proposals will be received by the Board of Commissioners of the Township of Stowe, Allegheny County, Pa., at the Municipal Building, Island avenue, Stowe Township, until 8 o'clock p. m., daylight saving time, Thursday, June 13, 1929, for the construction of the following projects:

20,000 lin. ft. of curbing.

32,000 sq. yds. of paving on the following streets and avenues in the Township of Stowe:

Benwood, "E," "F," Dale, Hazel, Ridge, Eighth, Ninth, Tenth, Eleventh, Twelfth, Thirteenth, Hober, Knox and Race streets.

Plans and specifications may be seen and bidding blanks obtained from the office of McGinness & Reed, Township Engineers, corner Singer & Dohrman streets, McKees Rocks. A deposit of $25 will be required for complete set of plans, specifications, etc., or a deposit of $5 for each single set, which deposit will be refunded upon return of plans, etc., in good condition.

All proposals must be accompanied by separate certified checks payable to the Treasurer of the Township of Stowe in the amount set forth on the contract plans.

The Township reserves the right to reject any or all bids.

Township of Stowe, Allegheny County, Pa.
By J. W. M'LAUGHLIN,
Township Secretary.

OFFICIAL NOTICE.

The Wilkinsburg School District is asking for bids on the erection of shower baths, to be located in the High School building, Wallace ave. near Center st., Wilkinsburg, Pa.

Specifications can be seen by applying at the office of the Secretary of the Board, Room No. 2 High School Bldg., 747 Wallace ave.

Bids must be in the office of the Secretary by 4:00 p. m., daylight saving time, of Monday, June 24, 1929.

The board reserves the right to reject any or all bids.

L. R. HAGAN, Secretary.

Official—Pittsburgh 111

NO. 375.

AN ORDINANCE—Amending Section 75, Department of Public Works, Bureau of City Property, Comfort Houses, of an ordinance entitled, "An Ordinance fixing the number of officers and employes of all departments of the City of Pittsburgh, and the rate of compensation thereof," which became a law January 2nd, 1926, and the amendment of June 15th, 1927, thereof.

SECTION 1. Be it ordained and enacted by the City of Pittsburgh, in Council assembled, and it is hereby ordained and enacted by the authority of the same. That from and after the passage of this ordinance, Section 75, Department of Public Works, Bureau of City Property, Comfort Houses, of an ordinance entitled, "An Ordinance fixing the number of officers and employes of all departments of the City of Pittsburgh, and the rate of compensation thereof," which became a law January 2nd, 1926, and the several amendments thereof, and which reads as follows:

"SECTION 75. Department of Public Works—Comfort Houses. Twenty-seven Male Attendants, $1,176.00 each per annum; Twenty-seven Female Attendants, $1,176.00 each per annum," shall be and the same is hereby amended to read as follows:

"SECTION 75. Department of Public Works—Comfort Houses. Twenty-nine Male Attendants, $1,176.00 each per annum, Twenty-nine Female Attendants, $1,176.00 each per annum."

SECTION 2. That any Ordinance or part of Ordinance, conflicting with the provisions of this Ordinance, be and the same is hereby repealed, so far as the same affects this Ordinance.

Passed in Council May 27, 1929.
Approved June 3, 1929.
CHARLES H. KLINE, Mayor.
Recorded in O. B. Vol. 41, Page 386.

NO. 376.

AN ORDINANCE—Annexing a portion of Ross Township, Allegheny County, Pennsylvania, to the City of Pittsburgh.

WHEREAS—Three-fifths and more of the taxable of all that certain portion of Ross Township, hereinafter described, have presented a Petition, accompanied by a plot to Council of the City of Pittsburgh, praying that that portion of Ross Township hereinafter described, may be annexed to the City of Pittsburgh, the said Petition and plot being on file in the office of the City Clerk; and

WHEREAS—The City of Pittsburgh is desirous of annexing the same to the City of Pittsburgh; therefore,

SECTION 1. Be it ordained and enacted by the City of Pittsburgh, in Council assembled, and it is hereby ordained and enacted by the authority of the same That all that certain portion of Ross Township, in the County of Allegheny and Commonwealth of Pennsylvania, contiguous to the City of Pittsburgh, hereinafter bounded and described, be and the same is hereby annexed to the City of Pittsburgh and subject to its jurisdiction and government, said portion of Ross Township so annexed to the City of Pittsburgh is more specifically bounded and described as follows:

Beginning on the line of the City of Pittsburgh in the center of Nelson Run road; thence northeastwardly along the center line of Nelson Run road North 23° 41' East 200.70 feet to a point; thence North 7° 05' East 59.32 feet to a point; thence North 26° 50' East 393.20 to a point; thence North 39° 20' East 259.50 feet to a point; thence North 59° 15' East 104.50 feet to a point on line of David Sterritt's Heirs; thence along said line South 0° 33' West 923.0 feet to the northerly line of the Heirs of James Y. Sanderson Plan of Lots (also the line of the City of Pittsburgh); thence along the same North 84° 47' West 514.80 feet to the center of Nelson Run road, the place of beginning. Embracing all of the Plan of Lots laid out by Adam Bepler Jr., recorded in the office of Recorder of Deeds, etc., of Allegheny County in P. B. Vol. 16, Page 30.

SECTION 2. That any Ordinance or part of Ordinance, conflicting with the provisions of this Ordinance, be and the same is hereby repealed, so far as the same affects this Ordinance.

Passed in Council, May 27, 1929.
Approved June 3, 1929.
CHARLES H. KLINE, Mayor.
Recorded in O. B. Vol. 41, Page 386.

No. 377.

AN ORDINANCE — Authorizing and directing the Mayor and the Director of the Department of Public Works of the City of Pittsburgh to make, execute and deliver in the name of and for the City of Pittsburgh a contract with Monongahela Street Railway Company, Consolidated Traction Company and Pittsburgh Railways Company, as parties of the first part, and the City of Pittsburgh, as party of the second part, providing for the temporary abandonment of the double track street railway on Woodlawn avenue, between Forbes street and a point at or near Joncaire street, in the Fourteenth Ward of the City of Pittsburgh.

WHEREAS—The City of Pittsburgh proposes to repave Woodlawn avenue, between Forbes street and a point at or near Joncaire street, in the Fourteenth Ward of the City of Pittsburgh.

SECTION 1. Be it ordained and enacted by the City of Pittsburgh, in Council assembled, and it is hereby ordained and enacted by the authority of the same. That the Mayor and the Director of the Department of Public Works of the City of Pittsburgh be and they are hereby authorized and directed to make, execute and deliver in the name of and for the City of Pittsburgh a contract with the Monongahela Street Railway Company, Consolidated Traction Company, and Pittsburgh Railways Company, providing for the temporary abandonment, for the term of 49 years, of a double track street railway on Woodlawn avenue, between Forbes street and a point opposite the Margaret Morrison College for Women at or near Joncaire street, in the Fourteenth Ward of the City of Pittsburgh, the operation and maintenance of said double track street railway being authorized by an Ordinance in favor of the Monongahela Street Railway Company, approved May 13, 1898, and affix the seal of the City of Pittsburgh thereto.

SECTION 2. Said contract shall be on such terms and conditions as provided by General Ordinance No. 347, Series 1929, approved May 16, 1929, and the same shall be presented to the Finance Committee of City Council of the City of Pittsburgh for its sanction before its execution.

SECTION 3. That any Ordinance or part of Ordinance, conflicting with the provisions of this Ordinance, be and the same is hereby repealed, so far as the same affects this Ordinance.

Passed in Council May 27, 1929.
Approved June 3, 1929.
CHARLES H. KLINE, Mayor.
Recorded in O. B. Vol. 41, Page 387.

NO. 378.

AN ORDINANCE — Authorizing and directing the Mayor and the Director of the Department of Public Works of the City of Pittsburgh to make, execute and deliver in the name of and for the City of Pittsburgh a contract with The Birmingham Street Railway Company, The Birmingham, Knoxville & Allentown Traction Company, Pittsburgh & Birmingham Traction Company, United Traction Company of Pittsburgh and Pittsburgh Railways Company, as parties of the first part, and the City of Pittsburgh, as party of the second part, providing for the temporary abandonment of the double track street railway on South Twelfth street, between Carson and Sarah streets, and on South Thirteenth street, between Carson and Sarah streets, all in the Seventeenth Ward of the City of Pittsburgh.

WHEREAS—The City of Pittsburgh intends to resurface South Twelfth street, between Carson and Sarah streets, and South Thirteenth street, between Carson and Sarah streets, all in the Seventeenth Ward of the City of Pittsburgh.

SECTION 1. Be it ordained and enacted by the City of Pittsburgh, in Council assembled, and it is hereby ordained and enacted by the authority of the same. That the Mayor and the Director of the Department of Public Works of the City of Pittsburgh be and they are hereby authorized and directed to make, execute and deliver in the name of and for the City of Pittsburgh a contract with The Birmingham Street Railway Company, The Birmingham, Knoxville & Allentown Traction Company, Pittsburgh & Birmingham Traction Company, United Traction Company of Pittsburgh, and Pittsburgh Railways Company, for the temporary abandonment of the street railway tracks, for the term of 49 years, on South Twelfth street, between Carson and Sarah streets, and on South Thirteenth street, between Carson and Sarah streets, the operation and maintenance of said tracks being authorized respectively by an ordinance in favor of the Bradford & South Ninth Streets Railways Company, its successors, lessees and assigns, approved July 18, 1890, and by an ordinance in favor of the Pittsburgh, Knoxville & St. Clair Street Railway Company, approved June 22, 1896, and affix the seal of the City of Pittsburgh thereto.

SECTION 2. Said contract shall be on such terms and conditions as provided by General Ordinance No. 347, Series 1929, approved May 16, 1929, and the same shall be presented to the Finance Committee of City Council of the City of Pittsburgh for its sanction before its execution.

SECTION 3. That any Ordinance or part of Ordinance, conflicting with the provisions of this Ordinance, be and the same is hereby repealed, so far as the same affects this Ordinance.

Passed in Council May 27, 1929.
Approved June 3, 1929.
CHARLES H. KLINE, Mayor.
Recorded in O. B., Vol. 41, page 388.

NO. 379.

AN ORDINANCE—Granting unto the Pittsburgh Railways Company, its successors, lessees and assigns, the right to enter upon, use and occupy Charles street and Perrysville avenue, in the City of Pittsburgh, with a connecting curve, subject to the terms and conditions herein provided.

SECTION 1. Be it ordained and enacted by the City of Pittsburgh, in Council assembled, and it is hereby ordained and enacted by the authority of the same. That the Pittsburgh Railways Company, its successors, lessees and assigns, shall have the right and they are hereby authorized to enter upon, use and occupy with a connecting curve, for street railway purposes, the streets and highways in, on and along the following route, to-wit:

Beginning in the center line between curbs on Charles street, as now being improved by the City of Pittsburgh, 51 feet 6 inches as measured eastwardly along the aforesaid center line from its intersection with the east curb of Perryaville avenue, thence northwestwardly by spiral and circular curve 115 feet more or less to a point of connection with the northbound track on Perryaville avenue.

SECTION 2. The Pittsburgh Railways Company, its successors, lessees and assigns, shall have the right, and they are hereby authorized to construct, maintain, operate, and use a single street railway track on the route hereinbefore mentioned, together with the necessary turnouts and connections, and to operate cars thereon, and to use electricity as a motive power, and to erect, maintain and use, in the streets and highways hereinbefore mentioned, such posts, poles and other supports as said Company may deem convenient for the support and maintenance of an overhead system, and for the operation of street railways, subject however, to the provisions of an ordinance approved February 25, 1890, entitled, "A general ordinance relating to the entry upon, over, or under, the use or occupation of any street, lane or alley or any part thereof, for any purpose, by passenger or street railway companies, or by companies operating passenger or street railways, and providing reasonable regulations pertaining thereto for the public convenience and safety."

SECTION 3. The Company shall furnish clean, sanitary and well lighted cars, properly heated and ventilated, and shall provide sufficient cars to furnish reasonable service to accommodate the traffic.

SECTION 4. The Pittsburgh Railways Company may assign any of the rights hereinbefore granted to such of the underlying companies operated or to be operated by it as it deems proper, subject to the consent of Council of the City of Pittsburgh, and subject also to the acceptance by said underlying companies of all the terms and provisions of this Ordinance.

SECTION 5. The term of this grant shall be for the period of fifty (50) years from the date of acceptance hereof.

SECTION 6. This Ordinance shall be accepted by the Pittsburgh Railways Company within sixty (60) days after its passage or approval, by a certificate of acceptance of all the conditions and provisions thereof. The said certificate to be executed under the corporate seal of the Company, duly attested by the President or Vice President, and the Secretary or an Assistant Secretary thereof, and filed with the Controller of the City.

SECTION 7. That any Ordinance or part of Ordinance, conflicting with the provisions of this Ordinance, be and the same is hereby repealed, so far as the same affects this Ordinance.

Passed in Council May 27, 1929.
Approved June 3, 1929.
CHARLES H. KLINE, Mayor.
Recorded in O. B., Vol. 41, page 389.

No. 380.

AN ORDINANCE—Granting unto the Pittsburgh Railways Company, its successors, lessees and assigns, the right to enter upon, use and occupy Fifth and Liberty avenues, in the City of Pittsburgh, with connecting curves, subject to the terms and conditions herein provided.

SECTION 1. Be it ordained and enacted by the City of Pittsburgh, in Council assembled, and it is hereby ordained and enacted by the authority of the same. That the Pittsburgh Railways Company, its successors, lessees and assigns, shall have the right and they are hereby authorized to enter upon, use and occupy with connecting curves, for street railway purposes, the streets and highways in, on and along the following route, to-wit:

Beginning in the northbound track on Fifth avenue at right angles opposite a point in the west curb of Fifth avenue 66 feet more or less as measured southeastwardly along the said curb from its intersection with the south curb of Liberty avenue; thence northwestwardly by spiral and circular curve 105 feet to a point of connection with the westbound track on Liberty avenue.

Beginning again in the eastbound track on Liberty avenue at right angles opposite a point in the southerly curb line of Liberty avenue situate 20 feet as measured westwardly along the said curb line from its intersection point with the west curb line of Fifth avenue; thence by spiral and circular curve southeastwardly 75 feet more or less to and onto Fifth avenue; thence continuing by tangent southwardly along Fifth avenue 43 feet more or less to a point of connection with the southbound track on Fifth avenue.

SECTION 2. The Pittsburgh Railways Company, its successors, lessees and assigns, shall have the right, and they are hereby authorized to construct, maintain, operate, and use a single street railway track on the routes hereinbefore mentioned, together with the necessary turnouts and connections, and to operate cars thereon, and to use electricity as a motive power, and to erect, maintain and use, in the streets and highways hereinbefore mentioned, such posts, poles, and other supports as said company may deem convenient for the support and maintenance of an overhead system, and for the operation of street railways, subject however, to the provisions of an Ordinance approved February 25, 1890, entitled "A general Ordinance relating to the entry upon, over, or under, or the use or occupation of any street, lane, or alley, or any part thereof, for any purpose, by passenger or street railway companies, or by companies operating passenger or street railways, and providing reasonable regulations pertaining thereto for the public convenience and safety."

SECTION 3. The company shall furnish clean, sanitary and well lighted cars, properly heated and ventilated, and shall provide sufficient cars to furnish reasonable service to accommodate the traffic.

SECTION 4. The Pittsburgh Railways Company may assign any of the rights hereinbefore granted to such of the underlying companies operated or to be operated by it as it deems proper, subject to the consent of Council of the City of Pittsburgh, and subject also to the acceptance by said underlying companies of all the terms and provisions of this Ordinance.

SECTION 5. The term of this grant shall be for the period of fifty (50) years from the date of acceptance hereof.

SECTION 6. This Ordinance shall be accepted by the Pittsburgh Railways Company within sixty (60) days after its passage or approval, by a certificate of acceptance of all the conditions and provisions thereof. The said certificate to be executed under the corporate seal of the Company duly attested by the President or Vice President, and the Secretary or an Assistant Secretary thereof, and filed with the Controller of the City.

SECTION 7. That any Ordinance or part of Ordinance, conflicting with the provisions of this Ordinance, be and the same is hereby repealed, so far as the same affects this Ordinance.

Passed in Council May 27, 1929.
Approved June 3, 1929.
CHARLES H. KLINE, Mayor.
Recorded in O. B., Vol. 41, page 391.

NO. 381.

AN ORDINANCE — Authorizing the execution of a contract with the Pennsylvania Railroad Company for a safety island partly on Grant street and partly on Pennsylvania Railroad Company property at the entrance to the Union Station.

SECTION 1. Be it ordained and enacted by the City of Pittsburgh, in Council assembled, and it is hereby ordained and enacted by the authority of the same. That the Mayor and the Director of the Department of Public Works are hereby authorized and empowered to enter into a contract with the Pennsylvania Railroad Company for the construction of a safety island partly on Grant street and partly on Pennsylvania Railroad Company property at the entrance to the Union Station, said safety island to be located on the easterly side of Grant street approximately in the center of the driveway entrance to the Union Station; the form of said contract to be approved by the City Solicitor and the Finance Committee of Council of the City of Pittsburgh fore execution.

SECTION 2. That any Ordinance or part of Ordinance, conflicting with the provisions of this Ordinance, be and the same is hereby repealed, so far as the same affects this Ordinance.

Passed in Council May 27, 1929.
Approved June 3, 1929.
CHARLES H. KLINE, Mayor.
Recorded in O. B., Vol. 41, page 392

NO 382.

AN ORDINANCE—To supplement paragraph (r) of Section 2 of an Ordinance entitled, "An Ordinance regulating the use and operation of vehicles on the streets of the City of Pittsburgh, and providing penalties for the violation thereof," approved October 3, 1922, as amended and supplemented, by providing no parking at any time on the westerly side of Doerr street between Refuge street and the Baltimore and Ohio Railroad tracks, and on the south side of Reed street from Overhill street to Miller street.

SECTION 1. Be it ordained and enacted by the City of Pittsburgh, in Council assembled, and it is hereby ordained and enacted by the authority of the same. That paragraph (r) of Section 2 of an Ordinance entitled, "An Ordinance regulating the use and operation of vehicles on the streets of the City of Pittsburgh, and providing penalties for the violation thereof," approved October 3, 1922, as amended and supplemented, which has the following heading:

"(r) Upon the following streets or portions of streets, no driver of a vehicle shall permit it to remain standing for a longer time than is necessary to receive or discharge persons, or deliver or load merchandise then in readiness for immediate removal. This regulation is to be in effect twenty-four (24) hours each day, including Sunday," shall be and the same is hereby further supplemented by adding to the end thereof the following:

"Doerr street, between Refuge street and the Baltimore and Ohio Railroad tracks, westerly side."

"Reed street, southside, from Overhill street to Miller street."

SECTION 2. That any Ordinance or part of Ordinance, conflicting with the provisions of this Ordinance, be and the same is hereby repealed, so far as the same affects this Ordinance.

Passed in Council May 27, 1929.
Approved June 3, 1929.
CHARLES H. KLINE, Mayor.
Recorded in O. B., Vol. 41, page 393.

NO. 383.

AN ORDINANCE—Amending an Ordinance entitled, "An Ordinance regulating and restricting the location of trades and industries and the location of buildings designed for specified uses and regulating and limiting the height and bulk of buildings hereafter erected or altered, and regulating and determining the area of yards, courts and other open spaces in connection with buildings hereafter erected or altered, and establishing the boundaries of districts for the said purposes; conferring certain powers upon the Superintendent of the Bureau of Building Inspection; providing for a Board of Appeals; and imposing penalties," approved August 9, 1923, by changing the Zone Map, Sheet Z—N10—E30, so as to change from an "A" Residence Use District to a Commercial Use District all that certain property bounded by Lowell Street on the North, Mayflower street on the East, Lincoln avenue on the South and the present Commercial District on the West.

SECTION 1. Be it ordained and enacted by the City of Pittsburgh, in Council assembled, and it is hereby ordained and enacted by the authority of the same. That an Ordinance entitled, "An Ordinance regulating and restricting the location of trades and industries and the location of buildings designed for specified uses and regulating and limiting the height and bulk of buildings hereafter erected or altered, and regulating and determining the area of yards, courts and other open spaces in connection with buildings hereafter erected or altered, and establishing the boundaries of districts for the said purposes; conferring certain powers upon the Superintendent of the Bureau of Building Inspection; providing for a Board of Appeals; and imposing penalties," approved August 9, 1923, and recorded in Ordinance Book, Vol. 34, page 556, shall be and the same is hereby amended by changing the Zone Map, Sheet Z—N10—E30, so as to change from an "A" Residence Use (U-4) District to a Commercial Use (U-3) District all that certain property bounded by Lowell street on the North, Mayflower street on the East, Lincoln avenue on the South and the present Commercial District on the West.

SECTION 2. That any Ordinance or part of Ordinance, conflicting with the provisions of this Ordinance, be and the same is hereby repealed, so far as the same affects this Ordinance.

Passed in Council, May 27, 1929.
Approved, June 3, 1929.
CHARLES H. KLINE, Mayor.
Recorded in O. B., Vol. 41, page 394.

No. 384.

AN ORDINANCE — Fixing the width and position of the roadway and sidewalks, re-establishing the grade and providing for parking, sloping, the construction of retaining walls and steps on Genesta street, from Lytle street to Gloster street.

SECTION 1. Be it ordained and enacted by the City of Pittsburgh, in Council assembled, and it is hereby ordained and enacted by the authority of the same. That the width and position of the roadway and sidewalks and the grade on Genesta street, from Lytle street to Gloster street be and the same are hereby fixed and re-established as follows, to-wit:

The roadway shall have a uniform width of 24.0 feet, the center line of the roadway coinciding with the center line of the street.

The northerly and southerly sidewalk shall each have a uniform width of 8.0 feet and shall lie along and be parallel to the northerly and southerly lines of the roadway as above described.

The remaining portion of the street lying without the lines of the roadway and sidewalks as above described shall be used for parking, sloping, the construction of retaining walls and steps.

The grade of the northerly curb line shall begin at the easterly curb line of Lytle street at the elevation of 59.20 feet; thence rising at the rate of 3.3% for the distance of 100.0 feet to a point of curve to the elevation of 62.60 feet; thence by a convex parabolic curve for the distance of 100.0 feet to a point of tangent to the elevation of 66.97 feet; thence rising at the rate of 1.43% for the distance of 179.90 feet to the westerly curb line of Gloser street to the elevation of 67.54 feet.

SECTION 2. That any Ordinance or part of Ordinance, conflicting with the provisions of this Ordinance, be and the same is hereby repealed, so far as the same affects this Ordinance.

Passed in Council May 27, 1929.
Approved June 3, 1929.
CHARLES H. KLINE, Mayor.
Recorded in O. B., Vol. 41, page 395.

No. 386.

AN ORDINANCE—Re-fixing the width and position of the westerly sidewalk, providing for the construction of a retaining wall, and re-establishing the grade on Irwin avenue, from Beech avenue to Irwin avenue extension.

SECTION 1. Be it ordained and enacted by the City of Pittsburgh, in Council assembled, and it is hereby ordained and enacted by the authority of the same. That the width and position of the westerly sidewalk and the grade of the westerly curb line of Irwin avenue, from Beech avenue to Irwin avenue extension, be and the same are hereby refixed and re-established as follows, to-wit:

The westerly sidewalk shall have a uniform width of 14.0 feet and shall be along and be parallel to the present 16.0 foot westerly curb line.

The remaining portion of the street lying between the westerly line of the above described 14.0 foot sidewalk and the westerly street line shall be used for the construction of a retaining wall.

The grade of the westerly curb line shall begin at the northerly curb line of Beech avenue at an elevation of 67.47 feet; thence rising at the rate of 4.50% for a distance of 70.30 feet to a point of curve to an elevation of 70.63 feet; thence by a convex parabolic curve for a distance of 41.72 feet to a point of tangent to an elevation of 71.73 feet; thence rising at the rate of 0.75% for a distance of 15.41 feet to the southerly curb line of Irwin avenue extension to an elevation of 71.84 feet.

SECTION 2. That any Ordinance or part of Ordinance, conflicting with the provisions of this Ordinance, be and the same is hereby repealed, so far as the same affects this Ordinance.

Passed in Council May 27, 1929.
Approved June 3, 1929.
CHARLES H. KLINE, Mayor.
Recorded in O. B., Vol. 41, page 396.

NO. 387.

AN ORDINANCE—Fixing the width and position of the southerly sidewalk and re-establishing the grade on Irwin avenue extension from North avenue west to Irwin avenue.

SECTION 1. Be it ordained and enacted by the City of Pittsburgh, in Council assembled, and it is hereby ordained and enacted by the authority of the same. That the width and position of the southerly sidewalk and the grade of the southerly curb line of Irwin avenue extension from North avenue west to Irwin avenue, and the same are hereby fixed and re-established as follows, to-wit:

The southerly sidewalk shall have a uniform width of 8.0 feet and shall lie along and be parallel to the southerly street line.

The grade of the southerly curb line shall begin at the southerly curb line of North avenue west at an elevation of 71.84 feet; thence rising at the rate of 0.75% for a distance of 73.53 feet to a point to an elevation of 72.39 feet; thence falling at the rate of 0.75% for a distance of 73.53 feet to the westerly curb line of Irwin avenue to an elevation of 71.84 feet.

SECTION 2. That any Ordinance or part of Ordinance, conflicting with the provisions of this Ordinance, be and the same is hereby repealed, so far as the same affects this Ordinance.

Passed in Council, May 27, 1929.
Approved, June 3, 1929.
CHARLES H. KLINE, Mayor.
Recorded in O. B., Vol. 41, page 397.

NO. 388.

AN ORDINANCE—Providing for the letting of a contract or contracts for remodeling, alterations and repairs to the roof of Photographer's Room of the Bertillon Rooms in the Central Police Station Building, Bureau of Police, Water and Short streets.

SECTION 1. Be it ordained and enacted by the City of Pittsburgh in Council assembled, and it is hereby ordained and enacted by the authority of the same. That the Mayor and Director of the Department of Public Safety shall be and they are hereby authorized, empowered and directed to advertise for proposals and let a contract or contracts to the lowest responsible bidder or bidders for remodeling, alterations and repairs to the roof of Photographer's Room of the Bertillon Rooms in the Central Police Station Building, Bureau of Police, Water and Short streets, in accordance with an Act of Assembly entitled, "An Act for the government of cities of the second class," approved the 7th day of March, A. D. 1901, and the various supplements and amendments thereto and the Ordinances of City Council in such cases made and provided, the cost thereof not to exceed the sum of $350.00 and to be charged to Code Account No. 1451, Item E, Repairs, Bureau of Police.

SECTION 2. That any Ordinance or part of Ordinance, conflicting with the provisions of this Ordinance, be and the same is hereby repealed, so far as the same affects this Ordinance.

Passed in Council, May 27, 1929.
Approved, June 3, 1929.
CHARLES H. KLINE, Mayor.
Recorded in O. B., Vol. 41, page 398.

NO. 389.

AN ORDINANCE—Authorizing the Mayor and the Director of the Department of Public Works to advertise for proposals and to award a contract or contracts for the reconstruction of certain street intersections and authorizing the setting aside of the aggregate sum of Forty-five Hundred ($4,500.00) Dollars, from Bond Fund 296, Street Improvement Bonds, 1928, for the payment of the costs thereof.

SECTION 1. Be it ordained and enacted by the City of Pittsburgh, in Council assembled, and it is hereby ordained and enacted by the authority of the same. That the Mayor and the Director of the Department of Public Works shall be and they are hereby authorized and directed to advertise for proposals and to award a contract or contracts to the lowest responsible bidder or bidders for reconstructing the following street intersections and to enter into a contract or contracts with the successful bidder or bidders for the performance of the work in accordance with the laws and ordinances governing said City.

STREET INTERSECTIONS	ESTIMATED COST
Ridge avenue and Galveston avenue, (N. E., N. W., S. E. and S. W. corners)	$2,100.00
Ohio street and Ahlers way (N. E. and N. W. corners)	1,100.00
Vernon avenue and California avenue (N. W. and S. W. corners)	1,300.00
Total	$4,500.00

SECTION 2. That for the payment of the costs thereof, the respective sums set forth in Section 1 of this ordinance, amounting in the aggregate to Forty-five Hundred ($4,500.00) Dollars, or so much thereof as may be necessary, shall be and the same are hereby set apart and appropriated from Bond Fund 296, Street Improvement Bonds, 1928, and the Mayor and the City Controller are hereby authorized and directed to respectively issue and countersign warrants drawn on said fund for the payment of the cost of said work.

SECTION 3. That any Ordinance or part of Ordinance, conflicting with the provisions of this Ordinance, be and the same is hereby repealed, so far as the same affects this Ordinance.

Passed in Council, May 27, 1929.
Approved June 3, 1929.
CHARLES H. KLINE, Mayor.
Recorded in O. B., Vol. 41, page 398.

NO. 390.

AN ORDINANCE — Authorizing the Mayor and the Director of the Department of Public Works to advertise for proposals and to award contracts for the improvement of a roadway and construction of walks in Highland Park extending from Bunker Hill street to Serpentine drive, and providing for the payment of the cost thereof.

SECTION 1. Be it ordained and enacted by the City of Pittsburgh, in Council assembled, and it is hereby ordained and enacted by the authority of the same. That the Mayor and the Director of the Department of Public Works be and they are hereby authorized and directed to advertise for proposals and to award contracts to the lowest responsible bidder or bidders for the improvement of a roadway and construction of walks in Highland Park extending from Bunker Hill street to Serpentine drive, and to enter into a contract or contracts with the successful bidder or bidders for the performance of the work in accordance with the laws and Ordinances governing said City.

SECTION 2. That for the payment of the costs thereof, the respective sums set forth in Section 1 of this ordinance, amounting in the aggregate to Forty-five Hundred ($4,500.00) Dollars, or so much thereof as may be necessary, shall be and the same are hereby set apart and appropriated from Bond Fund 296, Street Improvement Bonds, 1928, and the Mayor and the City Controller be and they are hereby authorized and directed respectively to issue and countersign warrants drawn on said fund for the payment of the cost of said work.

SECTION 3. That any Ordinance or part of Ordinance, conflicting with the provisions of this Ordinance, be and the same is hereby repealed, so far as the same affects this Ordinance.

Passed in Council, May 27, 1929

BUGS BAER Says

STROLLING THROUGH THE PARK ONE DAY

THE Central Park Casino in New York City is now open to the public at 10 dollars a plate.

"Bugs" Baer

We prefer the rest of Central Park which is open to the public at nothing a bench.

When you charge a sawbuck for cover charges you are spending too much money for a dolly.

Now we know why policemen chase you off the grass.

They use the grass for salad in the casino.

The casino is operated by Monsieur Rene Black, a maitre d'hotel from France.

Monsieur Rene is known as the master of 40 sauces.

Including apple.

Over 600 guests were personally selected by Anthony J. Drexel Biddle, Junior, to attend the opening night at 10 dollars a napkin.

We knew Anthony well in the old days. We used to bathe in the same ocean.

While Tony, Junior, was using the Atlantic up at Newport we were chumming with him further south at Coney Island.

However, he forgot to invite us to the opening of the casino at 10 dollars a bib.

We would have refused anyway. We refuse to pay for our omelets before the hen lays the egg.

Anyway, we can grab our Central Park picnics much cheaper than that. A jug of wine and a loaf of bread beneath the bough ain't bad.

And the judge only fines you two dollars for trespassing.

We understand that the public has carte blanche at the casino provided they are in Mr. Biddle's set.

When you have 10 dollars in your kicks you can go anywhere.

Kicks mean trousers. They're essential, too.

The definition of carte blanche is also simple. Every time Mr. Biddle sees a cart, he blanches.

We warn Mr. Biddle, Junior, that Bugs Baer, the third, is going to call on him the first time he scuffles the 10 bills together.

We are anxious to see soup stains on a table cloth that are worth 10 dollars.

Even if Mr. Biddle, Junior, throws us out, we will still be in the park.

(Copyright, 1929.)

WEDDING BELLS

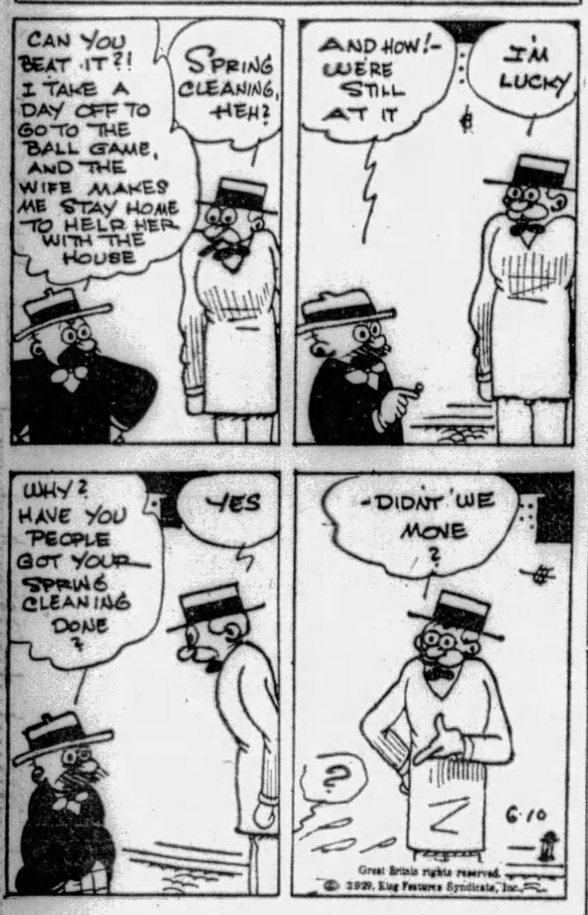

Maybe I'm Wrong
by JOHN P. MEDBURY

It must be hard for some people to live up to the opinions they have of themselves.

Our Own Vaudeville

Mother—What are you crying about?

Daughter—My flaming youth is only half lit.

Take It or Leave It

When the wolf goes to a society man's door, he has to use the servant's entrance.

The Good Old Daze

Bootleggers are now trying the blindfold test so that the customers can't see what they're drinking.

Necessary Evils

Owing to popular demand, St. Peter is now keeping the gate open until 3 a. m.

Daily True Stories

"This is the most tender piece of meat I've had in this restaurant," said the diner as he bit his lip.

American Tragedies

A wire-haired fox terrier got caught in a lightning storm the other day and was short-circuited.

Efficiency Experts

The fellow who remarried his former wife. He didn't want to break in a new mother-in-law.

(Copyright, 1929, King Features Syn., Inc.)

EMBARRASSING MOMENTS

BARNEY GOOGLE AND SPARK PLUG — A Timely Arrival

THE BUNGLE FAMILY — Again the Bearded Man

ELLA CINDERS — The Bride Season

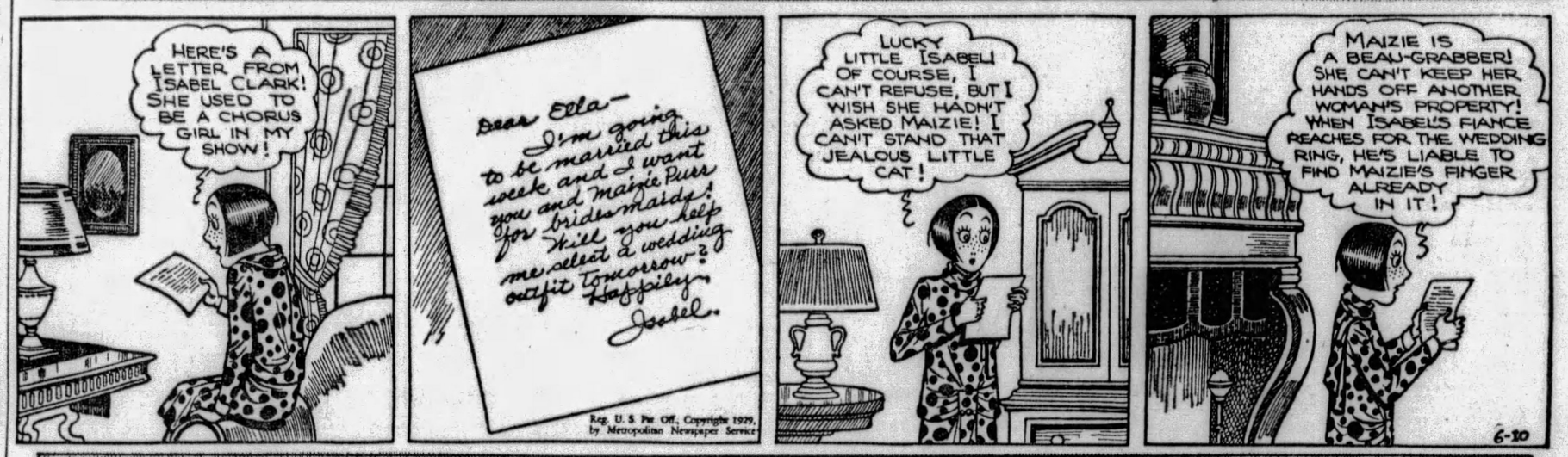

MUTT AND JEFF — Jeff Wins the Sunday Sweepstakes

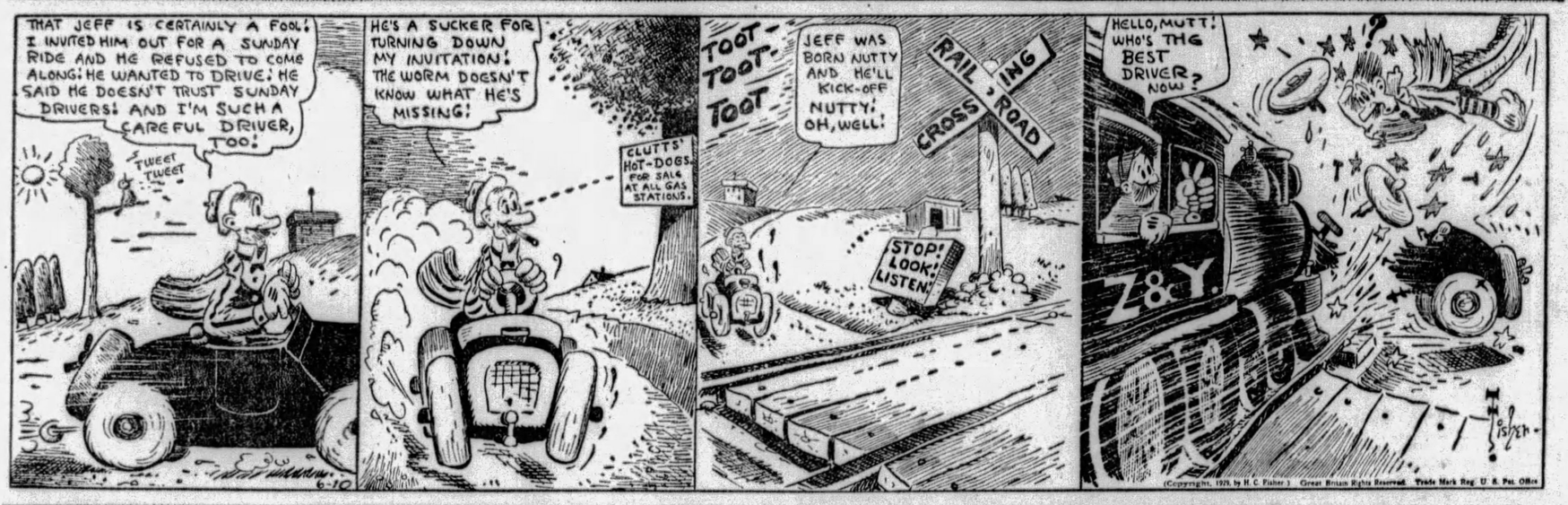

BONZO — False Alarm

JUST KIDS — But You Can Shut Up a Pocketbook

BRINGING UP FATHER — Good Taste

TILLIE THE TOILER — That Remains to Be Seen

THE NEBBS — The Low Down

POLLY AND HER PALS — Paw's Idea Wasn't a "Wash-Out"

KRAZY KAT — A Glutton for Punishment

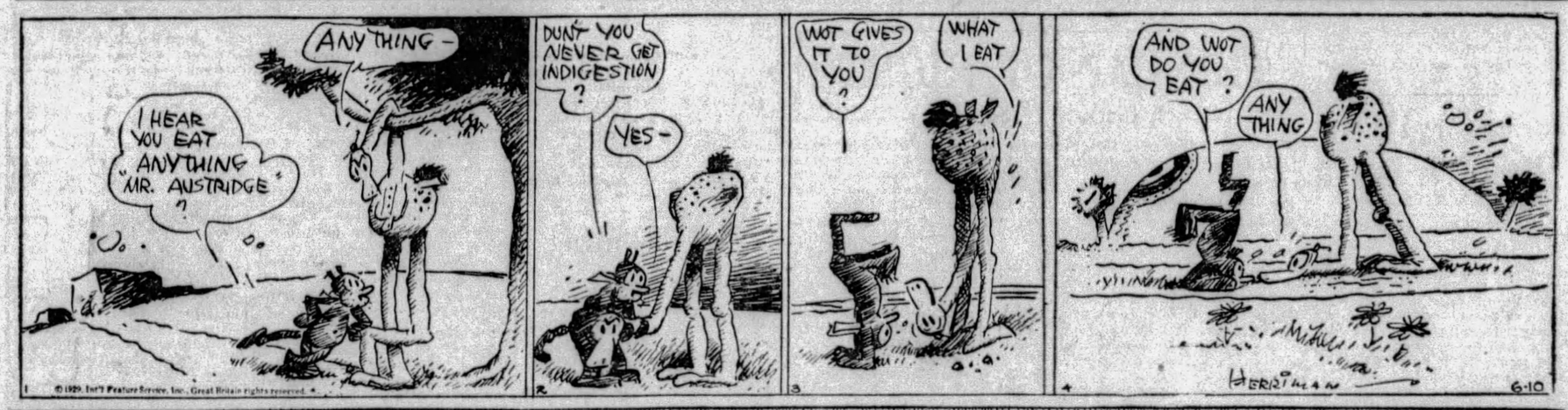

VANILLA AND THE VILLAINS — The Rocky Road

COOK-COOS by Ted Cook

(Copyright, 1929.)

A. Dodotero, our favorite poet, communicates as follows—

Sir:

By this letter of permission you have my permit for putting in your paper—which is a fine paper! The last poem by me is suspended below. To the public I withhold no success of my pen. I am Filipino elevatir-boy No. 2. Here it is—

THE THIRD FLOOR.

It is well to overlook not
Fine persons who sell us dainty fish;
For this makes another kind of food,
Instead of only meat from brutes
And all sorts of healthy fruits.

Sea food makes 3 kinds instead of Two,
Causing us to praise loudly him who
Fishes early in the dawn—patiently fishing
(While other people sleep)
Even before he has a cup of coffee.

So praise the Fisherman!
Laudation to him! We stick a wreath
On his brow with softly gentle hands,
While Voices clamor "Praise! Praise!"

Laugh at his vocation not,
Spurn no work that is early in the day—
Remember that it gives you a benefit.
Again I say, Praise the Fisherman!

* * *

On the other hand, you'll run into people in this country who never give the fisherman a thought.

* * *

Milestones on the path to civilization.

LOS ANGELES.—After being married for three days, Mrs. Ora Mae Merritt won a divorce and $1500 when her husband broke up a bridge game by throwing the cards on the floor.

* * *

Somebody wil make a fortune inventing a Maxim silencer to fit right onto a talkie camera.

PICTURES FOR YOUR DEN

WE have acquired the picture rights to the Gann controversy in Washington, and hereafter will present the only authetic camera account of this historic society battle. The above picture shows the contestants in a characteristic clinch. Cut it out.

* * *

Milestones on the path to civilization.

CORSICANA, Tex.—One of the hens, in a pen of chickens brought by airplane from Fort Worth, laid an egg enroute which brought a premium of $25. If it hatches out, the chicken will be auctioned off.

* * *

Adam Scofflaw's Journal

Waked early and list to my poor wyfe whimper in her sleep and methinks the partridge hath a nightmare as she did bleat mightily, mumbling thus, "I would trust him no further than I can throw a pianino"; and I, being sorry for the dove, tip toe to the scullery, and get the breakfast, and fetch it to her, with an snapdragon on tray and never in my life have I seen her so beside herself with wonderment."

Today's Crossword Puzzle

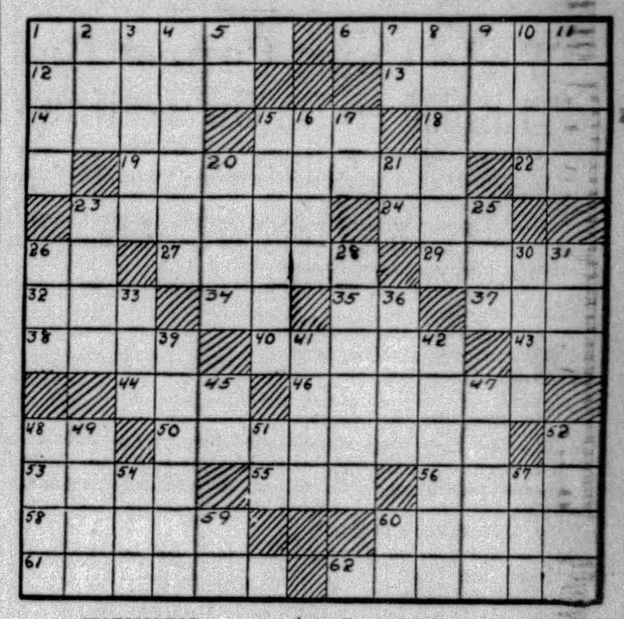

HORIZONTAL.

1—Who introduced a proviso into the House several times and was always defeated by the Senate, which stated that there should be no slavery in the territory acquired from Mexico as a result of the Mexican War?
6—What is the capital of New York state?
12—Chief constituent of fatty oils.
13—Girl's name.
14—Pelt of an animal.
15—Unnecessary activity.
18—Instrument of torture.
19—Who wrote the "Idylls of the King?"
22—Plural suffix.
23—Circular.
24—Soft fine covering of skin of many mammals.
26—Note of the scale.
27—Diversion.
29—Greater in amount.
32—Grow old.
34—Printer's measure.
35—Like.
37—Female of domestic cattle.
38—Lairs.
40—Shouts.
43—Symbol for selenium.
44—What is the missing word in the expression "From —— to Beersheba?"
46—Slaps.
48—Epistle (abbr.)
50—What country is Lisbon the capital of?
53—Native of Lapland.
55—Possessed.
56—Invade suddenly.
58—What Danish astronomer built the Uranienborg Observatory?
60—What British general captured Bagdad during the World War?
61—What American general turned traitor during the Revolutionary War?
62—What American engineer sank the collier Merrimac in an attempt to close up Santiago harbor during the Spanish-American War?

VERTICAL.

1—What American painter in London became the second president of the Royal Academy?
2—Same.
3—The people as distinguished from the clergy.
4—Excavators.
5—Upon.
7—Long meter (abbr.)
8—What celebrated American showman said, "A fool is born every minute?"
9—Constellation.
10—What city on the Riviera was the birthplace of Garibaldi?
11—Asiatic beasts of burden.
15—What famous Roman said: "Friends, Romans, countrymen, lend me your ears?"
16—One who dyes.
17—Bone.
20—Back of the neck.
21—Pertaining to.
23—What general commanded the British army at the Battle of Bunker Hill?
25—Fabulous Arabian bird.
26—Hobby.
28—Body of Jewish civil and canonical law.
30—What woman made the first American flag?
31—Female sheep.
33—Finish.
36—Volcanic scoria.
39—What famous Greek poetess is called "The Tenth Muse?"
41—This (Span. fem.)
42—Beetle.
45—Did the Monitor sink the Merrimac at the Battle of Hampton Roads?
47—In Teutonic child folk-lore, Santa Claus is called "Peter ——?"
48—What Mediterranean isle was the scene of Napoleon's first exile?
49—Young salmon.
51—Right half (abbr.)
52—Where did the "Forbidden Fruit" grow?
54—What goat-footed god is represented as playing on the pipe?
57—International language.
59—Hebrew name for God.
60—Of what state (abbr.) is Jefferson City the capital?

Herewith is the solution to Saturday's puzzle.

P	A	S	H	A	S	■	P	E	S	A	D	E
A	U	S	T	E	R	E	■	R	E	A	S	O	N	S
W	R	■	E	A	R	N	■	O	R	B	S	■	T	A
A	L	T	A	R	■	T	A	W	■	L	A	V	E	D
R	I	A	L	T	O	■	P	■	R	E	M	I	N	D
D	E	E	■	S	C	H	E	M	E	S	■	S	T	E
S	U	L	K	■	T	A	X	E	S	■	L	E	E	R
■	■	E	S	A	U	■	L	U	R	E	■	■	■	■
S	N	A	G	■	G	L	O	O	M	■	G	L	A	D
Y	A	P	■	C	O	S	I	N	E	S	■	O	N	E
S	T	O	L	E	N	■	L	■	D	A	M	A	G	E
T	U	D	O	R	■	E	S	T	■	B	O	D	E	D
E	R	■	T	E	A	L	■	E	A	R	S	■	R	E
M	A	N	U	A	L	S	■	S	T	E	E	P	E	D
■	L	E	S	L	I	E	■	T	O	S	S	E	D	■

(Copyright, 1929, King Features Syn., Inc.)

WHY PITTSBURGH IS GREAT
Its Hotel Accommodations Are Abundant and Superior

Pittsburgh Sun-Telegraph

BE A PITTSBURGH BOOSTER
To Your Friends in Other Cities

MONDAY, JUNE 10, 1929

Established 1927, by Pitt Publishing Co., Gazette Square, Pittsburgh, Pa. President, William Randolph Hearst; Vice-President and Publisher, H. M. Ritter; Secretary-Treasurer, A. W. Clark; Associate Editor, C. W. Danziger; Managing Editor, Royal Daniel, Jr.; Business Manager, J. A. Grant. Entered as second class matter at the postoffice at Pittsburgh, Pa.

National advertising representatives Paul Block, Inc., 247 Park avenue, New York; Palmolive Bldg., Chicago; General Motors Bldg., Detroit; Little Bldg., Boston; Guarantee Trust Bldg., Philadelphia; 816 Chancery Bldg., San Francisco.

The Associated Press is exclusively entitled to the use for re-publication of all news credited to it or not otherwise credited in this paper and also the local news published herein. All rights of re-publication of special dispatches herein are also reserved.

Fisher Coal-Iron Curb Revealed as Just Bunk

No doubt, Gov. Fisher, in his promulgation of 11 rules for the regulation of the conduct of industrial police, provided for in the Mansfield act, which covers coal and iron police, is trying to make the best of a messy bungle, but, when the rules are analyzed they are revealed as "just the bunk."

Here is rule 1:

"Industrial police must confine their activities as such strictly to protection of the property and facilities of the concerns for which they are respectively appointed, and to the preservation of order upon or in connection with such property or facilities."

The clause "and to the preservation of order upon OR IN CONNECTION WITH such property or facilities" confirms the roving commissions with which the Mansfield act endows the industrial police, whose powers, the act stipulates, are equal to those of a constable or Philadelphia policeman.

Another significant rule is No. 5:

"Concerns for which industrial police are appointed shall be responsible for seeing that they are familiar with the law under which they are appointed, these regulations and the laws for the enforcement of which they are appointed."

In other words, the state takes no responsibility, but passes it on to the corporations to which it has shamefully surrendered its police powers for years.

One does not have to be pessimistic to come to the conclusion that the coal and iron police evil is to continue in Pennsylvania. The impotent regulations which have been announced by the Governor assure no change. There is not a line in the entire 11 that gives any guarantee of protection of the public against abuses that have flourished under the present system, and which have made the name of Pennsylvania a by-word among residents of enlightened states.

"Industrial police shall not use undue violence in making arrests." What is "undue" violence? There is no definition of it in the regulations. They shall not unnecessarily display or use weapons. "Unnecessarily" is another weasel word. But there is one definite prohibition. Rule 9, containing the above, also states our industrial police shall not use profanity in making arrests. There is no modifying adjective or adverb associated with that. They may not use profanity! For this specific prohibition let us be thankful.

By signing the Mansfield bill and then promulgating his "regulations," Gov. Fisher has kindly permitted the coal companies to continue the shameful abuse of authority known as the "coal and iron police" in the face of a state-wide demand for a real reform or entire abolition of this abomination.

World Court Cannot Be Trusted to Do Us Justice

Q.—What is the chief reason you don't want the United States to join the World Court?

A.—Because the United States would not get a square deal in a court with one American judge and 14 foreign judges selected by the League of Nations.

Q.—Who says that we can't trust our interests to a court with foreign judges?

A.—Our State Department.

Q.—How?

A.—By its actions.

Q.—What do you mean?

A.—The State Department at the present time refuses to take a dispute with Sweden to arbitration before an international court where we should be outnumbered only two to one in judges.

Q.—What court is that?

A.—One that we already belong to: The Court of Arbitration at The Hague.

Q.—What is the case?

A.—A dispute with Sweden regarding the damages due from our government for refusing to allow certain Swedish ships to sail with certain cargo after we had entered the war.

Q.—Why does the State Department say it is unwilling to submit that case to The Hague Court of Arbitration?

A.—Very privately, it says that its experience is that it is practically impossible to find a third arbitrator who could be depended on to give the United States justice.

Q.—What do you mean, a third arbitrator?

A.—At The Hague Court there would be one American judge, one judge from the country with which we have the dispute, and the two countries would choose a third judge in whom they both have confidence.

Q.—What experience of the State Department soured it on The Hague Court?

A.—Possibly its experience in a similar Norwegian claims shipping case, decided by that court.

Q.—What was that decision?

A.—The decision gave Norway all she asked for, which was over four times what we thought fair.

Q.—But if the State Department can't trust a 2-1 Arbitration National Court to do us justice, how can it trust the 14-1 World Court of the League?

A.—It can't. The State Department would not submit any important case to the World Court if we were in it. If the State Department tried, the Senate would block it.

Q.—How?

A.—No case can be submitted to the World Court until two-thirds of the Senate vote for its submittal.

Q.—Well, if it is unlikely that we shall take any important case before the Court, why are Mr. Hughes and Mr. Root and their allies trying to get us to join the Court?

A.—Because the Court is part of the League and if they can get us into part of the League, they think that they can get us into the rest of it.

Q.—But the people don't want to be taken into the League by either front or back door, do they?

A.—The people have nothing to say about it.

Less Boarded Up?

Drawn by Nelson Harding

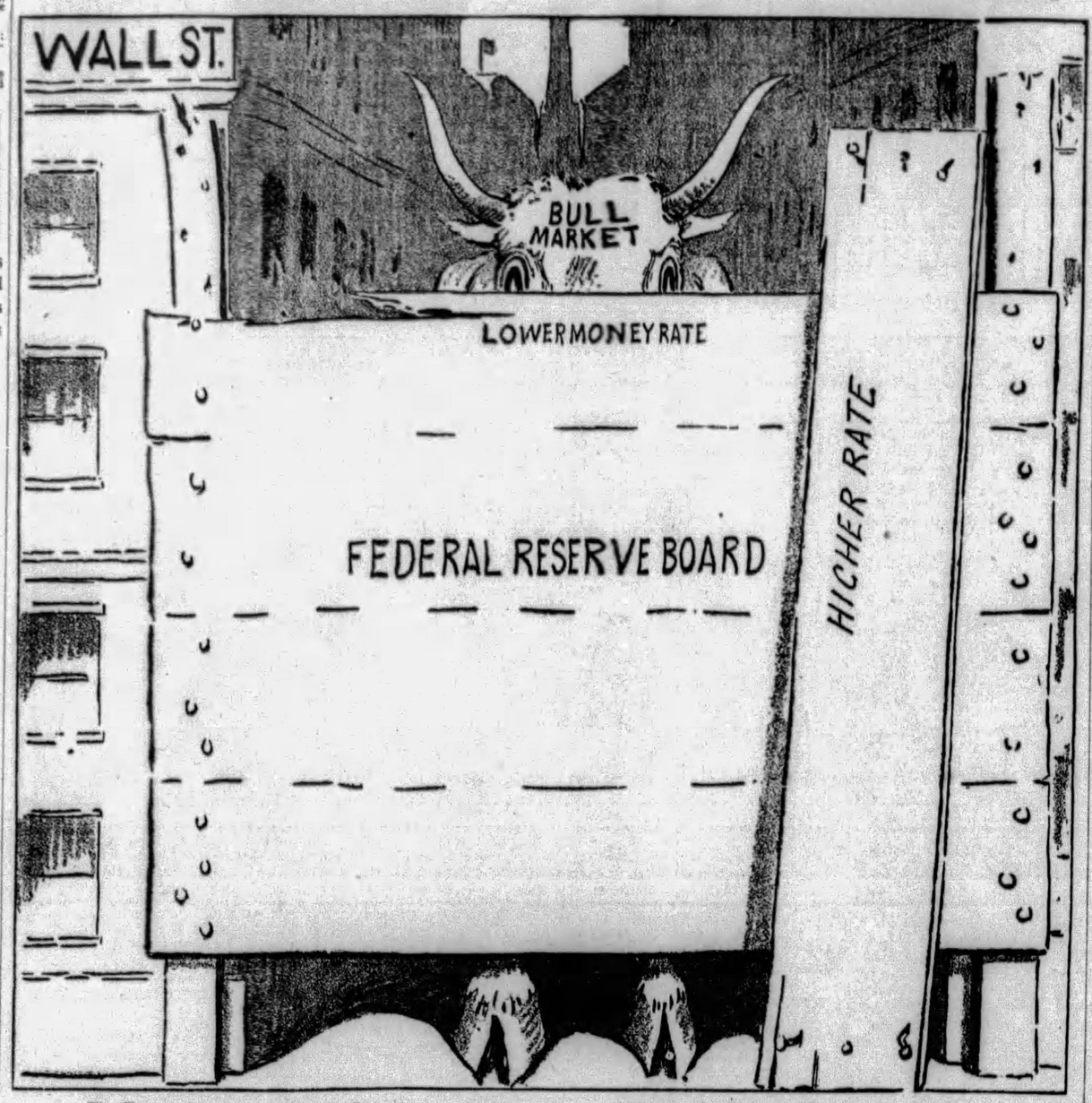

The Board was set against the Street
That once was open wide,
The Market famed was sadly tamed
Upon the other side.

Perhaps the Bull might jump the fence
(The cow once jumped the moon),
And should the rate still more abate—
Might rise like a balloon.

Tales That Are Told

The Ghost

He led the shambling pony up to the farmhouse gate. They arrived without accident.

"What'll you give me for the pony?" he asked the farmer.

"How much do you want?"

"Well, say twenty dollars.

The farmer walked round the animal and inspected it closely, paying particular attention to its slender frame and thin legs.

"H'm," he said, "There's one thing I'd like to know first—have you a license for selling spirits?"

Wails and Whales

A certain club possessed one member who was notorious for grumbling. Wet or fine, warm or cold, he always found something to grumble about.

One evening he was holding forth as usual about his bad luck.

"I'm a Jonah and a Job rolled into one," he complained, "only I don't happen to possess the patience of Job."

"Never mind, old man," murmured his victim, preparing to make his departure, "you've still got Jonah's wail."

Tied On? Not She!

Five-year-old Mary was relating how she had ridden on the wooden horse at the village fair.

"And did they strap you on so you wouldn't fall off?" asked her mother.

"Strap me? Oh, no!" replied Mary indignantly. "They tied the horse to me so he couldn't run away."

Worst Story I Have Heard Today

By WILL ROGERS.

A lady with a lot of temperament got sick with the flu, and she was awful worried about herself until she got a doctor that said suggestion was the thing to cure her. He told her she must think she was getting well and she'd be all right. The word got passed out among her friends and relatives that they got to be nice around Sarah and not talk about her illness.

But one day two of her neighbors come to see her, and one of them says right out, "My, Sarah, you look a fright!"

Right away she began to be pretty sick, and the other neighbor says, giving the first speaker a terrible punch in the ribs with her elbow, "Oh, Sarah, she don't mean nothing by that! She means you look just as good as you always did!" Sarah got well right away. But neither of the other ladies is quite well yet.

LISTEN, WORLD!

By Elsie Robinson

"I'm not sick," she writes, "nor worried, nor in debt, nor burdened with some tragedy. And yet I'm miserable.

"I have a good home, a kind husband, two lovely children, a fine group of friends and, I think, the normal number of healthy interests. And yet, every so often, I go flat. I'll wake up and find that I don't care whether school keeps or not. I might as well be a ghost walking around—I'm in one of those spells now. I have been in it for a week and I'm sick of everything. I'd just like to drop everything—go off—"

Such a familiar lament! You've made it a hundred times, haven't you? So have I. Sick of everything—going through motions that for the time, have no meaning.

AND ADDING TO OUR MISERY BY OUR CONTINUAL CHAFING AND FRETTING. What hours—what weeks we waste, in the course of a life time, by this futile rebellion.

There are, I know, many guaranteed cures for this mood. The most popular advice is—"Snap out of it! Get busy! Do something! Don't be a flat tire!"

I have given that advice myself. I have had it given to me hundreds of times. But I have come to feel that it is wrong advice.

MORE AND MORE DO I DOUBT THAT WE WERE MEANT TO BE ALWAYS "GOING ON HIGH."

I know that it's our American plan, but I doubt if it's Life's plan.

Life moves in cycles—seasons. The soil at my feet—the tree by my side—the bird in the tree—all sleep and wake and work and rest. Energy moves through them in tides—flood and ebb.

The soul, too, has its seasons.

There are times when we swing into the great rhythm of growth—time when the sap runs hotly through our spirits—when life's at the flood and we blossom and fruit.

But there are other times when the sap is sealed and there is no harvest in us.

It's futile to rebel at those times. We can only wait—lie fallow.

Lie fallow as the plowed fields lie before the sowing.

Have you ever looked at a fallow field? It may have seemed but idle earth, yet the processes of nature were going on as surely as though each clod sprouted green. For a time that earth would be given over to silent waiting. It would lie with its heart open to the wind and the sun and the rain. It would do nothing, but something would be done to it. In some mysterious way it would become enriched. And presently it would begin growth again, more abundant growth, because of that enrichment.

Do not rebel when the time comes for you, too, to lie fallow for a little while. Give yourself over to the quiet, patient processes of life. Open your heart, as much as you may, to the sun and the wind and the rain of experience. Do not try to do anything, but let something be done to you . . . And then take up your growth again, the richer for the waiting.

(Copyright, 1929, King Features Syn., Inc.

THE CAP OF NIGHT

By Garrett P. Serviss

What is night? It is a shadow; the shadow of the earth. Has night a form and a location, like a geometrical body? Yes, night is a sharp-pointed cone, and it has a fixed position in space with reference to the earth, being always opposite to the sun. It goes round the sun with the earth and never gets out of line, and the earth rotates in the bottom of the cone, as in a cup, and any spot on the earth rolls into the cup on its western edge and rolls out of it on its eastern edge once every 24 hours.

The Earth's Night Cap.
Every Planet has its own Night.

The cone of night has as definite a shape as the solid globe of the earth itself, but it is changeable in length according as the earth approaches or recedes from the sun. The cone is about 8,000 mile broad across its cup-shaped base, but its length varies between about 845,000 and 873,000 miles, being longest in July and shortest in January.

If you could start from a spot on the earth directly opposite to the sun at midnight and swiftly mount up toward the point of the cone of night, you would at length find yourself somewhat in the fix of a chimney-sweeper crowding his way up narrowing flue. When you were as far above the earth as the distance of the moon there would be plenty of night room about you, for the cone would still be about 6,700 miles across. But when you neared the top, the cone would become so slender that you would be continually sticking your toes and elbows out into the sunlight.

Out in airless space the outline of the night-cap would be as sharp as the edge of a light ray, though in itself invisible, and inside it the eye would be immersed in full night just as truly as in the center of the broad base of the cone on the earth.

Every planet thus carries its own night along with it as it revolves around the sun. When the moon gets exactly between the sun and the earth, causing what we call a total solar eclipse, what really happens is that the tip of the moon's night cone touches the earth. It is in reality a bit of the moon's night cast upon the earth, in the midst of the earth's own day. Those who are within the space covered by the tip of the lunar shadow on the earth are then in lunar night though earthly daylight prevails all around them, beyond the narrow limits of the moon's shadow.

These shadows cast by the planets create the only night there is. And the night of one planet never affects another planet, except in such a case as that of the moon, where the shadow of one body is cast in such a direction as to fall upon another. Night, itself, is unseeable. The shadow cones are perfectly transparent. They can not be seen unless they pass through dusty or misty space which is illuminated by surrounding lights. If interplanetary space were filled with clouds of fine dust it would be more or less luminous and then where the shadows of the planets fell they would appear as dark cones, capping the planets.

(Copyright, 1929, International Feature Service, Inc.)

Bible Passages

Preserve Thy Soul

(Proverbs 16; 1-17)

The preparations of the heart in man, and the answer of the tongue, is from the Lord.

All the ways of a man are clean in his own eyes; but the Lord weigheth the spirits.

Commit thy works unto the Lord, and thy thoughts shall be established.

The Lord hath made all things for himself: yea even the wicked for the day of evil.

Every one that is proud in heart is an abomination to the Lord: though hand join in hand, he shall not be unpunished.

By mercy and truth iniquity is purged: and by the fear of the Lord men depart from evil.

When a man's ways please the Lord, he maketh even his enemies to be at peace with him.

Better is a little with righteousness than great revenues without right.

A man's heart deviseth his way: but the Lord directeth his steps.

A divine sentence is in the lips of the king: his mouth transgresseth not in judgment.

A just weight and balance are the Lord's: all the weights of the bag are his work.

It is an abomination to kings to commit wickedness: for the throne is established by righteousness.

Righteous lips are the delight of kings; and they love him that speaketh right.

The wrath of a king is as messengers of death: but a wise man will pacify it.

In the light of the king's countenance is life; and his favour is as a cloud of the latter rain.

How much better is it to get wisdom than gold: and to get understanding rather to be chosen than silver.

The highway of the upright is to depart from evil: he that keepeth his way preserveth his soul.

The Rhyming Optimist

By ALINE MICHAELIS

What Does Love Ask?

Love gives always life's rarest things;
Its immemorial offerings
Are faith and tenderness and trust
With understanding wholly just.
Love does not question great or small,
But gives its highest, gives its all.
There is no deed it does not dare,
No peril that it will not share;
If by the loved one's side it goes,
It sees life lovely as the rose.
And in return what does love ask?
No costly gift, no cruel task,
But only, all life's journey through,
"Be true," pleads love, "be true, be true!"

Isn't It So?

Any anti-prohibitionist will tell you the drys are all wet.

* * *

Love's young dream frequently passes into a matrimonial nightmare.

* * *

All man wants is a wife smart enough to be proud of him and simple enough to think him a wonder.

Revise Your Blue-Prints

By Herbert Kaufman

The earth's career is *finished* the moment it stands still.

Worlds and men alike must keep *moving* or pass. We can't drive ahead with stale notions and spent motion.

No matter what happened *yesterday*, the general outlook has since altered—revise your blue-prints and calculations *accordingly*.

The eternal kaleidoscope, which daily repatterns human destiny, as usual, offers a *different* batch of vistas and a *fresh* assortment of possibilities this morning.

So survey the news and make sure you haven't overlooked any facts or fundamentals to *deflect* your line of direction, and bring your plans and arguments *to date*.

Business is jammed and crammed with derelicts who sailed *too* long by obselete charts. They *didn't* watch style and thought currents, drifted into the *doldrums* and haven't reached port yet.

Last night, opportunity changed the locks on a hundred portals to success, and your experience may not provide the keys to *fit* 'em.

Information maintains productivity only while it is pruned of deadwood and free from dry rot.

Manufacturers, uninterested in scientific progress, soon find themselves out of step with competition, and unable to meet its *novelties* and *economies*.

The surgical technique that *doesn't* follow cables and clinical bulletins, *gambles* with limbs and endangers professional reputation.

The printer, unaware of Naudin's typographical adventures or recent refinements in makeready and offset presswork, must expect to watch his customers turn to *other* shops—just as the contractor without metal forms, and the builder unequipped with precision's *full* tool kit, are *pre-marked* for failure.

Nowadays, medicine has so many important objectives that physicians are, *willy-nilly*, compelled to concentrate on given ailments and organs.

It takes all their available study time to cope with a square foot of anatomy, and properly handle the membrane system or a *single* malady.

Law offices have become legal *department stores*, with exclusive pleaders and advisors, and lifelong delvers in contract and tax statutes.

The best engineers and architects operate in specific areas.

We are belatedly learning the mighty lesson of mental *limitation*—and are convinced that *no* man can do *many* things and accomplish *maximum* results in *any*.

Specialization's the shibboleth of this eager and *exact* century; the perfection of *unit tasks*, its *ideal*.

The smatter-scatter Jack-of-all-tricks, the dub dabbler, folk with a *tid* of this talent and a *bit* of that knowledge, face dwindling markets for their *wares* and *whyfors*.

They can't *compete* because they never *complete*.

Whenever you're sure you *know enough*, the scorecard and the red ink will always hand you a *fool's cap*.

(Copyright, 1929.)

NEW YORK DAY BY DAY

By O. O. McIntyre

NEW YORK, June 10.—Diary of a modern Pepys: Lay late after scribbling until near dawn and breakfasted in bed, but the sheets got so full of toast crumbs decided I was not born to leisure and up. The city shimmering in heat and went to the roof to work, but assailed by a cloud of gnats.

Walked about the town, meeting Russell Patterson, the limner, and his fair lady and called on John Bowman at his hotel, and he is the busiest fellow I know. And in the park a policeman bawled at a fellow with two loose dogs, saying: "That's what's the matter with them squirrels!"—which somehow amused me.

In the late afternoon to drive to Pelham to see Roy and Peg Howard and Will Hays, Kent Cooper, Mary Rennels and others there, and we all remained for buffet dinner. So home late in the moonshine and the Westchester countryside very enchanting. T bed.

* * *

A delicacy along the Westchester roadside is an apple dipped in a sticky syrup and impaled on a stick. It is a favorite with hungry motorists. Roadside stands near New York do a brisk business during the short season — one near New Rochelle clearing $10,000 profits last summer.

* * *

The passing of the matinee idol in New York has been so gradual few noticed the eclipse. With the exception perhaps of Alfred Lunt, there is no matinee idol type on the boards, and he falls short of the idolizing idea because he is happily married to Lynn Fontanne.

The real reason for the slump in idolatry, however, is the fact the romancing girl who once worshiped from afar is no longer interested in that sort of remoteness. When some handsome chap makes her heart pita-pat she employs the Northwest Mounted idea—and gets her man!

The coyly dropped 'kerchief, the perfumed mash note and the demure casting of sheep eyes are as out of fashion as the puff sleeve and sailor hat. Such pulse-pumpers as Jack Barrymore and others create only a yawn. There are too many handsome boys of the same mould close at hand.

On the dance floors of any smart supper club are the identical types with marceled hair, collar and profile, swank dinner coat and brightly "lifted" chatter. The ladies merely give them the eye to come to their table. Such intimate flirtations take the edge off long distance julieting with stage and screen heroes.

* * *

The revival of two of Dion Boucicault's plays of 50 years ago with hissing villians and pale trembling heroines created an amusing abbreviation of his name among the newer generation. He was called B. So few, save the old-timers, could give it the real pronounciation of "Deeon Boocheeko."

Broadway's actor millionaires are rated as follows: David Warfield, $10,000,000; Eddie Cantor, $5,000,000; Al Jolson, $3,000,000; George M. Cohan, $3,000,000, and E. H. Sothern, $2,000,000. And if it turns out to be only stage money it merely makes a sucker of me for the—Eddie, the sucker records—1011th time.

* * *

The New York Mayor's auto license plate number is W 1. The car often stands near the entrance of the City Hall, and it is surprising how many pedestrians peer at the license and indulge another variant of collecting useless information by jotting down the number in a note book.

* * *

Homer Guck, the Chicago publisher, has a gilt-edged blessing and a carpet kissing how for the pants pressers union. On a hurried trip to New York he sent his trousers to a hotel valet and they were not only returned with a slick crease, but in a pocket was a new $10 bill. As somebody or other said to Bill Tilden: "That's service!"

* * *

One of the cafe divertisements for young lovers is to order artichokes and play the petal-plucking pastime of "She loves me, she loves me not." As artichokes are listed around $1 each on most menus, we cling to older Scotch love making customs with fruit.

* * *

In our day the young beaux slicked up a red apple on his coat sleeve, knocked at his lady love's door, coughed off key and presented it to her. And as a result was generally asked to remain for dinner with the folks.

* * *

A new cafe is running a contest to discover the worst annoyance in dining out. My vote is cast for the waiter who snatches the half-finished plate of soup. And second choice is the silly custom of lifting the lid on the meat dish for the host's inspection. Then, of course, there is the repeating one—topic drunk who sits uninvited at your table for the evening.

* * *

A meanie in Chicago pastes the following clipping on a post card: "It is small wonder the most colorful writing comes out of New York. Writers there have so much to talk about."

And underneath it, he scribbles: "And so little to think with."

But a preposition, Mister, is a terrible thing to end a sentence with.

(Copyright, 1929, by McNaught Syn., Inc.)

ONCE OVERS

By J. J. Mundy

The desire for revenge is the trait of a small-calibered person.

Big ideas, high aspirations, and large accomplishments are above any desire for revenge.

There is something more important to think about.

If you are a revengeful sort you know that while you are harboring such thoughts there is no room in your heart or mind for anything else.

The spirit of revenge seems to poison the whole system.

There can be no co-ordination of thoughts and action along other lines.

Revengeful thoughts grip the mechanism of the human body and it takes a long time to shake off the deadening influence so that action in a wholesome direction is possible.

So what is gained by thoughts of revenge?

The one toward whom you direct revengeful thoughts may be unaware of it.

If he knew, perhaps he would care little about it.

It certainly could not cause him the mental disturbance that it causes you.

Vengeful thoughts may lead to serious acts.

And then you bring the force of the law upon yourself.

Every evil deed is preceded by real thoughts.

(Copyright, 1929, International Feature Service, Inc.)

The Hearst Papers Advocate

1. *An agreement on an equal basis of English speaking peoples to preserve peace between themselves and to promote the peace of the world, but no minority representation in foreign leagues.*
2. *Proportional representation in the United States Senate—no state to have less than two Senators.*
3. *Separate departments of Army and Navy and air forces, united under Secretary of National Defense.*
4. *Vigorous Federal action, under a Secretary of Education, to abolish illiteracy in the United States.*
5. *Installation of President and of Congress on first of January following election in November.*
6. *A Federal sales tax, the income from which to be used in reducing other Federal taxation.*
7. *A calendar year of thirteen months of four weeks each; all holidays to fall on Saturdays.*
8. *Construction of Nicaragua Canal for commerce and defense; advocated by Hearst papers since 1895.*
9. *The acquisition of the French and English West Indies as part payment for the debt to the United States.*